"All the News That's Fit to Print."

The New York Times.

THE WEATHER
Fair today and Sunday; cooler; fresh northeast winds.
Temperature Yesterday—Max. 83, min. 62.
For weather report see last to last page.

VOL. LXXI....No. 23,499. NEW YORK, SATURDAY, MAY 27, 1922. TWO CENTS In Greater New York | THREE CENTS Within 200 Miles | FOUR CENTS Elsewhere

LLOYD GEORGE TALK TURNS WASHINGTON AWAY FROM HAGUE

Administration Less Likely Than Ever to Join Conference on Russian Question.

SEES A BOOST FOR SOVIET

Believing Speech Supplies Encouragement Lenin Needs to Keep His Grip on Russia.

WAR DANGER NOT FEARED

American Military Advisers Hold That British Premier Exaggerates Russo-German Strength.

Special to The New York Times.

WASHINGTON, May 26.—Mr. Lloyd George's speech in the House of Commons yesterday, in which he reviewed the Genoa conference, has not changed in any way the attitude of the United States Government toward the Russian situation, with which the British Prime Minister's remarks had chiefly to do. The impressive vote of confidence received by the Lloyd George Government has brought no disposition on the part of the Harding Administration to sit up and take notice. In a nutshell, Mr. Lloyd George's review of what took place at Genoa, with his eloquent description of appalling conditions in Russia and his belief in the necessity of action by the powers to mitigate those conditions not merely for the sake of Russia, but for the good of the world, have not in any way modified the opinion of the American Government that Russia herself must make fundamental changes before she can hope for rehabilitation and that a political conference can accomplish no good until Russia takes the initiative in carrying out the adage of "the Lord helps those who help themselves."

The prospect of American participation in the forthcoming survey of Russia's economic situation by the experts at The Hague seems further away than ever. Mr. Lloyd George's speech has not advanced his desire to have this Government take part at The Hague. On the contrary, the picture he painted of the dangers confronting the world through Russia's potential military strength and Germany's great technical skill in military matters is interpreted here as giving encouragement to Russia which will derive the retreating Bolshevist régime at Moscow and postpone the day when the Soviet authority will either abandon its doctrines or collapse through utter failure of its practice.

Washington Views Are Different.

These views may be said to be those of the Administration, although no authoritative comment could be obtained. What was said today in comment on Mr. Lloyd George's speech in the Commons had to do entirely with the international aspect of the statements he made. There was no disposition in any official quarter to discuss the situation from the standpoint of British domestic politics. Individuals in the Government and Congress have their views as to Mr. Lloyd George as a master politician and they range all the way from admiration for his ability to keep in power to criticism of him as an opportunist. From a concrete Government viewpoint, however, it is none of the business of the Harding Administration whether Lloyd George gets a vote of confidence or fails to get it. But the condition of affairs growing out of the Russian situation which confronts the world is looked upon as something that materially affects the United States, and, broadly speaking, it may be said that what Mr. Lloyd George said yesterday is not pleasing to the Government, mainly because it is believed that his statement of the international situation as it pertains to Russia is not an entirely correct statement.

What appears to displease Washington most is that Mr. Lloyd George gave the impression that unless Russia is taken care of through a recognition of her Soviet Government, and a resumption of trade between Russia and the rest of the world, danger of another great war will exist. A diametrically opposite view is held in informed circles here. The opinion was expressed today that the Genoa conference had served to bolster up a failing Russian Communist authority and that Mr. Lloyd George's remarks in the House of Commons would add to Bolshevist cockiness. In some Governmental quarters the view prevails that if the Genoa conference had not taken place Russia would have been obliged to make concessions which probably would have been the beginning of a Communist backdown, leading to the ultimate failure of the Bolshevist experiment, which the Harding Administration, like the Wilson Administration, believes to be inevitable.

No Fear of Soviet Army.

Mr. Lloyd George's picture of danger to Europe from an enormous Soviet army caused irritation in Government circles. There is a widespread disbelief here in any suggestion that a European war with Germany and Russia as partners is likely to occur in the immediate future. That is the feeling in the best informed military quarters, with superior means of obtaining information. Mr. Lloyd George admitted that Germany was in no position to wage war, but he estimated strongly that Germany's technical knowledge would be a great help to Russian military strength in the event of a conflict with other nations. The figures of Russian military strength are disputed by those upon whom the Government depends for information concerning military conditions abroad.

Mr. Lloyd George gave what appeared to be conflicting figures of the size of the Russian Soviet army, but he indi-

Continued on Page Three.

If you are a lawyer, or if you retain a lawyer, read "A Glimmer in the Dark" in The Freeman, out to-day. 15c.—Advt.

Urge Action on Bill for Vote On 2.75% Beer and Wine

WASHINGTON, May 26.—Fifty members of the House sent to the Ways and Means Committee today a joint petition for speedy action on the bill by Representative Hill, Republican, of Maryland, providing that in each Congressional district in November the people be permitted to decide by local option the question of the manufacture and sale of 2.75 per cent. beer, cider and dandelion wine.

The bill would levy a tax of 20 cents a gallon on such beverages, and Mr. Hill contended that it would bring in an annual revenue of $400,000,000 to $500,000,000 a year.

CRANE AGAIN JARS FRENCH ON SYRIA

Issues New Criticisms While They Deny He Was Sentenced to Prison.

ACTION CALLED INDISCREET

Chicagoan Declares Mandate Can Be Maintained Only at Big Outlay.

Copyright, 1922, by The New York Times Company.

Special Cable to THE NEW YORK TIMES.

PARIS, May 26.—The French Foreign Office issued today a categorical denial of the report that a French military court in Damascus had sentenced Charles R. Crane of Chicago to twenty years' imprisonment for anti-French agitation in Syria during his recent visit there. It was said that no charge had been made against Mr. Crane on any count.

Mr. Crane calls the story absurd, saying that he has never had any trouble with the French authorities. However, he took a course of action today which almost makes a real incident out of the affair. He issued a statement which, whether intended to do so or not, had the effect of distinctly displeasing French officials. Asked by correspondents whether it was true that he was under a twenty-year sentence, he wrote out the following statement:

"My reception by the people of Damascus was extremely friendly. They asked me why their wishes expressed to the Committee on Mandates in Turkey three years ago had never been heard from. They said that since that time, on account of the severe French censorship, they had not been able to make their voice heard in the outside world, and whatever demonstration they made was suppressed. They made me understand that their feeling against the French mandate was stronger than ever, and they hoped I could get that message out.

Blames Damascus Police Chief.

"There was no rioting or such demonstrations as had been of daily occurrence in Cairo. But the British did not lose their heads about it. The French, however, have a vicious Chief of Police, a native who has been terrorizing meetings in Damascus even since the French occupation. He made capital of such demonstrations after I left, used machine guns on unarmed people, and some of the finest men of Damascus were given long terms of imprisonment without trial.

"All these incidents were foreseen and indicated in the report of the Mandates Commission and great injustice has been done to Syrians and conservative French people, as well as our own missionaries and educators, by its suppression by our State Department.

"I myself have had no disagreeable experience with French officials, either in Damascus or here."

Mr. Crane was Chairman of the Mandates Commission which President Wilson sent to Turkey during the Peace Conference. The report of that commission was never published and Mr. Crane has always thought that wrong.

Coming to Europe last February, he went to Syria as a private citizen. Passing through Paris he gave out a series of hot interviews against the Soviets which attracted considerable attention in the French press. Before going to Syria he said he was traveling as a private citizen only, but Europe, which has become somewhat used to as well as tired of that peculiarly American official known as the "unofficial observer," was quite confident that he was going to make some sort of a report for Washington.

Conduct Called Indiscreet.

Therefore, when Mr. Crane openly showed his sympathy for Syrian nationalists, the French became worried. There were exchanges of notes between Damascus and Paris. The French say that the American Consul in Beirut officially notified the French authorities that Mr. Crane had no official standing.

At the French Foreign Office today, after officials had seen Mr. Crane's statement, they said that his behavior had been indiscreet, and, although the French had done nothing about it, they

Continued on Page Two.

BANKERS CALL ON GERMANS TO MEET TERMS BY MAY 31

Demand Full Acceptance of Reparation Ultimatum and Guarantees on Deflation.

BERLIN EXPECTED TO YIELD

Reparation Circles Are Hopeful Loan of More Than $1,000,000,000 Can Then Be Arranged.

CONFERENCE TAKES RECESS

Completes Its Inquiry Into State of German Finances and Adjourns to May 31.

PARIS, May 26 (Associated Press).—The committee of international bankers in session here this evening served notice on Germany that further consideration of a billion-dollar loan to the German Government is virtually out of the question until Germany accepts in full the conditions of the ultimatum of the Reparations Commission which expires on May 31, and also gives adequate guarantees that the inflation of Germany's currency will be stopped immediately.

The committee then decided to adjourn until May 31 to await the decision of Germany.

The conclusion of the bankers was arrived at during their meeting this afternoon, which was attended by Karl Bergmann as representative of Germany. Bergmann immediately telephoned the decision of the bankers to Berlin.

In reparation circles tonight the view was advanced that the action of the financiers probably would result in complete acceptance by Germany of all their conditions. It was further stated that acquiescence by Germany in the Reparations Commission's conditions probably would be productive of a loan of more than a billion dollars, since the bankers have determined that a large loan could be arranged under these circumstances.

The financiers completed their inquiry into the state of Germany's finance at this afternoon's session, and it was explained that they had reached a point where Germany's guarantees must be forthcoming before the committee could discuss the details of a loan, the security for it and many other points.

The fact that the international bankers have been able to see good possibilities for a loan, provided Germany subscribes to certain conditions, is regarded very optimistically in reparation quarters, where it was pointed out tonight that the German Government could hardly afford to do otherwise than agree.

The bankers will take advantage of their adjournment to next Wednesday to get in touch with their respective countries. The European members of the committee may return to their homes for a day or two, but all of those attending the conference are expected to find out to what extent each of their respective countries will absorb a German loan, so that they will be ready to report at Wednesday's meeting.

Tonight it was predicted in reparation circles that a refusal by the Germans to adhere to the Reparations Commission's ultimatum probably would result in an indefinite adjournment or the breaking up of the bankers' committee. A solution of the situation was said to be bound up in the question whether Germany can end her wholesale printing of paper marks and make drastic improvements in her currency.

The bankers abandoned their morning session today so that the members might have opportunity to digest the mass of statistics and facts regarding the German financial situation placed before them during the last two days.

YACHTSMAN REPORTED MISSING IN THE GULF

Capt. Hilton Has Not Been Sighted Since Leaving St. Petersburg on Sunday.

Special to The New York Times.

TAMPA, Fla., May 26.—Coast Guard revenue cutters have been instructed to search for Captain C. D. Hilton, a New York yachtsman, lost somewhere in the Gulf of Mexico off the west coast of Florida.

Captain Hilton left St. Petersburg on Sunday alone in a sixteen-foot cruising launch drawing only six inches of water, with the intention of cruising down the west coast, through the Ten Thousand Islands, around the cape to the Atlantic Coast and on to Long Island Sound. Neither he nor his boat has been sighted since he sailed out of Tampa Bay.

Although an experienced mariner, it is feared that Captain Hilton's boat capsized in one of the several sudden squalls and storms on the Gulf since Sunday. Another conjecture is that the launch, a fast little cruiser, may have been mistaken for a prohibition cutter and captured by one of the numerous liquor runners plying along the west coast.

Wireless Fire Alarms May Be Used Here; Drennan Sanctions Radio Sets for Men

Fire alarms by wireless may be reported soon. Thomas J. Drennan, the Fire Commissioner, yesterday gave his sanction to the installation of radio receiving sets in the engine houses at the option and expense of the firemen. His idea is that the men would like the apparatus for the reception of broadcast programs, but it is believed that the department soon will receive its first fire alarm by radio.

"Many of the fire engine houses are equipped now and have been since the radio became popular," said a news bulletin from the Fire Department, "but for some time the presence of the receiving outfits in engine houses has been a matter of divided opinion as to the propriety of such equipment on city-owned property, without official approval. Commissioner Drennan's order now clears up that complex situation."

If the men decide that they wish to install a set at their own expense they must send a sketch of the proposed installation to Chief Kenlon, who will refer it to Val Fendrich, Chief of the Bureau of Fire Alarm Telegraph, and the Department of Water Supply, Gas and Electricity, which has jurisdiction over all electrical appliances in public buildings. No broadcasting or sending sets will be permitted.

When you think of writing, think of Whiting.
Writing Paper Company.—Advt.

BELL-ANS FOR INDIGESTION. KEEP it handy. Don't forget.—Advt.

W. G. Harding, Marion Star, Loses at Golf In a Newspaper Club Tournament

WASHINGTON, May 26.—Warren G. Harding of The Marion Star battled on the golf links with his colleagues of the Washington newspaper corps today and won fourth prize, a box of golf balls, in the annual tournament of the Washington Newspaper Golf Club. The President rolled in a gross score of 91, equaling that of Lowell Mellett of The Washington News, who won first place, but the Marion publisher's handicap of 22 was two short of the tournament winner, who took the silver cup given by Edward B. McLean, publisher of The Washington Post.

While the tournament was on capital news was stymied. The President played with the local correspondents, newspaper owners, cartoonists and others of the fourth estate. Mr. Harding presented the prizes to the winners. When he received his box of golf balls he said they looked like practice balls.

The ten low-score men will compose a team representing the Washington club which will meet a New York newspaper men's club next month. They are: Walter McCallum, Washington Star, 75; Robert J. Bender, United News, 76; Horace Green, Leslie's Weekly, 77; Edward B. McLean, Washington Post, 82; Newbold Noyes, Washington Star, 84; Bryan Morse, Washington Times, 84; Robert T. Small, Consolidated Press Association, 85; B. P. Barnett, Chemistry Journal, 89; Frederick J. Haskin, feature writer, 89, and R. B. Choate, Boston Herald, and Russell T. Edward, American Forestry Magazine, tied at 90.

RUTH FINED $200; LOSES CAPTAINCY

In Imposing Sentence Ban Johnson Considers Player's Mental Strain.

SLUGGER IN GAME TODAY

"Johnson Treated Me Fairly," Says Babe—Scott May Be Selected to Lead Yankees.

Special to The New York Times.

CHICAGO, May 26.—Babe Ruth, the Yankee's demon swatter, is in again. He was ordered out of the spotlight this morning pending an investigation of his mental explosion in Thursday's New York-Washington game at the Polo Grounds, but he will be back in the lineup tomorrow on the strength of a decision handed down tonight by Ban Johnson, American League President.

After hearing from all parties interested in the case, the league head announced that Ruth would not have to undergo a term of inactivity. He will pay, however, for throwing dirt at Umpire Hildebrand and then attempting to chastise a bothersome fan in the grand stand, the assessment amounting to a $200 fine and the loss of the captaincy of the New York club.

In his decision Ban Johnson touched on a point never before given consideration in the case of a recalcitrant baseball player. This was Babe's mental state. Thirty-eight days on the outside of the bars as the result of Judge Landis's verdict penalizing him for barnstorming last Fall, during which time he paid little attention to baseball, put him in anything but fit condition, was the opinion expressed by Johnson.

When Ruth returned to the game he found himself unable to hit. On top of it came the jeers from the New York fans. It was more than he could stand.

Another thing that influenced Johnson in sentencing Ruth was that the offense was not as flagrant as first reports indicated, according to Johnson's view of Umpire Hildebrand's report.

Hildebrand's Report.

Umpire Hildebrand, in his report to Johnson said:

"In the third inning of today's game at New York Ruth singled to centre field and tried to stretch the hit into a double and was thrown out at second base. After I called him out he protested the decision, and, picking up a handful of earth threw it at me. It struck me and scattered all over my shoulder. I then ordered him out of the game.

"He then went to the New York bench amid the jeers of the crowd. In response, he doffed his cap and stepped in front of the bench and engaged in conversation with some of the spectators. Some one evidently yelled something at Ruth that displeased him, because he climbed over the players' bench and boxes to where the fan was sitting. The fan he was after made a hasty exit and Ruth returned to the bench. He went to the clubhouse immediately. I was absolutely correct. The decision was not even close."

Consideration Due Ruth.

"The Ruth incident in New York Thursday is much to be regretted," said Johnson in his statement. "The player's conduct was highly reprehensible, but when all the facts are weighed there is a measure of consideration due him. Ruth had just finished a sentence of unprecedented severity which disqualified him from practice with his team prior to the commencement of a game.

"Without this necessary work the player lost his 'batting eye' and returned to the game in a great degree unequipped to match the skill of pitchers who have about reached the high water mark of proficiency. As a natural sequence he failed utterly in his prowess as a batter, much to the disappointment of an exacting and none too indulgent public. The hero of a year ago was 'rimmed' by the fans and at times sharply abused.

"Ruth plainly did not possess the mental strength and stability to brave this sudden reversal of public adoration. It served to warp his playing ability and for days he has been nervous and irritable.

"In his nine years' connection with the American League Ruth's conduct on the field has been faultless with a single exception. He did toss dirt on the clothing of the umpire, but not into his face. An incident of that sort happens many times in a season when a player glides to a base and is keenly disappointed with the decision. His suspension is terminated.

Not Qualified to Lead.

"We cannot condone his entry into the grand stand to combat an insulting spectator. The American League club owners are pledged to protect the player from such abuse, and, in the main, it is

Continued on Page Eleven.

A Rock-Away from Manhattan made Indiana healthful. Radio in the Rock-aways.—Advt.

WOMEN DEMOCRATS REPUDIATE HEARST

Begin State-Wide Movement to Prevent Publisher's Nomination for Any High Office.

NEW ORGANIZATION FORMED

Resolution Asks Convention to Name Candidates Loyal to Democratic Ticket in 1920.

A group of Democratic women in this city yesterday raised the banner of revolt against William R. Hearst, beginning a State-wide movement to prevent the nomination of Hearst for Governor or any other high office.

As its first official act after organizing, the Democratic Union of Women of Manhattan adopted a resolution which, while not mentioning Mr. Hearst's name, was so plainly directed against him that there could be no mistake about it. The resolution follows:

"At the election this Autumn there are to be chosen in New York a Governor and United States Senator. As Democrats we have a deep interest in the success of our party and we therefore request the Democratic Party in convention assembled, to nominate for these offices candidates who represent the highest principles of the Democratic Party and who as evidence of their loyalty to these principles shall have given in 1920 their unqualified support to the Democratic candidates for President, Governor and Senator."

Would Disqualify Hearst.

Within the definition of fit candidates embodied in the resolution, Mr. Hearst could not qualify either for Governor or Senator, for in 1920 the newspapers failed to support the Democratic ticket, State or national.

"The three Democratic candidates in 1920 to whom reference is made in the resolution represented the highest principles of the Democratic Party and it is only reasonable that this test should be applied," said Mrs. Henry Moskowitz, one of the organizers of the movement. The resolution was adopted without a dissenting vote.

Democratic women of the Seventeenth Senatorial District formed the nucleus of the new organization which was formed at a luncheon given in honor of Mrs. Emily Newell Blair at the Central Park Casino. Mrs. Blair is resident headquarters national committee woman of the Democratic National Committee.

After the luncheon it was said the union would branch out to provide for membership from other boroughs. Some of its members are active in another newly formed Democratic organization now organizing Democratic women in up-State counties on a district-unit basis. They predicted that resolutions directed against Mr. Hearst would be adopted soon by groups of Democratic women in many up-State counties.

Telegram Sent to Wilson.

Before adopting the anti-Hearst resolution the union sent this telegram to Woodrow Wilson:

"The Democratic Union of Women from Manhattan wishes to affirm its belief in the abiding inspiration of the Democratic principles as enunciated by you for our country and for the world."

Norman H. Davis, former Assistant Secretary of State, spoke at the luncheon, discussing Democratic issues in the coming campaigns. Mrs. Blair also spoke, pointing out the needs of the organization in national politics and predicting that as soon as women understood the aims of the Democratic Party that party would outstrip all others and then maintain its supremacy.

Among the women who attended were Mrs. Montgomery Hare, who was Chairman of the Democratic women's organization in the Seventeenth Senatorial District; Mrs. Abram I. Elkus, Mrs. Henry Moskowitz, Frances Perkins, Miss Amy Aldrich, Mrs. Anne O'Hagan Shinn, Mrs. Mary Simkhovich, Mrs. Emily Newell Blair and Mrs. John Blair.

These officers were elected: President, Miss Ethel Stebbins; Vice Presidents, Mrs. John Blair, Mrs. Montgomery Hare and Mrs. Charles Dana Gibson; Secretary, Mrs. Anne O'Hagan Shinn; Treasurer, Mrs. Abram I. Elkus.

Conners Sees Hearst Victor.

Special to The New York Times.

CHICAGO, May 26.—While Tammany in New York has been fidgeting over the whereabouts of William J. Conners of Buffalo, custodian of the boom for William Randolph Hearst for Governor of New York, the wanderer has been in Chicago, incognito.

When Mr. Hearst took ship for England a few days ago, Mr. Conners came West to play a little long distance politics. On Thursday, Murray Hulbert came over from French Lick and spent the day with the Buffalo man. What happened at the conference, if anything, has not been divulged. But at any rate the confab, one way or another, is supposed to have shaved a few fagots under the simmering caldron.

Mr. Conners was found late today in the office of Levy Mayer, for twenty-five years his friend and legal counsel. In ten minutes by the watch he nominated and elected Mr. Hearst Governor of New York this year and nominated

Continued on Page Two.

DAUGHERTY READY TO LAY WAR FRAUDS BEFORE GRAND JURY

Says New Division Is Virtually Organized and Can Present First Cases on Monday.

MEIER STEINBRINK TO AID

Attorney General Will Announce 20 More Helpers—One May Be "a Very Distinguished Man."

FIVE DIVISIONS OF WORK

Daugherty Will Personally Direct War Contracts Prosecutions—Inquiry Blocked in House.

Special to The New York Times.

WASHINGTON, May 26.—By engaging lawyers and former members of the House of Representatives familiar with previous war contract investigations, Attorney General Daugherty announced tonight that the work of organization of the War Contracts Division of the Department of Justice has progressed to such an extent that it would be ready Monday to present war fraud cases to the extra Federal Grand Jury of the District of Columbia, created by a special act of Congress this week.

"Faith, hope and charity are three great virtues, but the greatest of all is patience," the Attorney General said this morning in response to questions whether the recent attacks in Congress upon the Department of Justice were discussed at today's Cabinet meeting.

Organization of the War Contracts Division will follow the lines of the Graham Congressional Committee that investigated the war-time Government contracts two years ago. The selection was announced tonight of Meier Steinbrink, of New York, assistant to Charles Evans Hughes in the aircraft inquiry, to have charge of the aircraft branch of the Department of Justice's new division. Representative C. Roy Reavis, whose appointment was announced yesterday, will have charge of Government cases involving Quartermaster Corps contracts, while former Representative Rossie D. McCulloch will be in charge of cases connected with camps and cantonments, it is understood.

Mr. Daugherty stated that the heads of each department would have complete direction of their field, while the Attorney General and Guy D. Goff, assistant to the Attorney General, would be in direct charge of the war contracts division. By Wednesday, Mr. Daugherty said, the appointments of twenty other lawyers will be announced.

Statement From Department.

The following statement was issued at the Department of Justice tonight:

"Attorney General Harry M. Daugherty announced today his views in connection with the prosecution of the war contracts cases. He stated in this connection that he had asked Meier Steinbrink, one of the most prominent lawyers of New York City, to become one of the principal assistants to the Attorney General in the prosecution of these cases, and that Mr. Steinbrink had accepted.

"Mr. Steinbrink is an able lawyer, and assisted Charles E. Hughes in the aircraft inquiry conducted in 1918. Mr. Hughes has just expressed his complete confidence in him. He was selected by the Attorney General because of his exceptional ability and his complete familiarity with the whole subject of aviation contracts during the war. He was afterward employed as special counsel for the sub-committee of the Graham committee, of which James A. Frear of Wisconsin was Chairman, which was in charge of the aircraft investigation made by the House of Representatives. He assisted in the preparation of this phase of the investigation. When John D. Ryan was on the witness stand he participated in the conduct of the examination.

"When the force which the Attorney General is organizing has been completed he will have under his direction one of the most notable law firms ever created in the United States, composed of the best legal talent obtainable. Virtually all the men have particular ex-

Continued on Page Four.

Bee Causes Auto Wreck; Owner Pays $3,500 Damages

CAMDEN, N. J., May 26.—A bee buzzed into an auto-bus and cost the owner thereof $3,500. A jury today fixed the amount. Edward Steward, the driver, became confused when the insect approached him, and the bus crashed into a telegraph pole. Nevin Heusted Jr. was severely hurt and the boy's father suffered minor injuries. The former got $3,000 and the latter $500.

Steward maintained that the entrance of the bee into the conveyance, which he piloted between Camden and Merchantville, was attributable to Providence and an occurrence over which he had no control. The jury held that he should have exercised more self-possession. The accident took place last Summer.

JURY FINDS HETTRICK GUILTY SECOND TIME

Contractor and Two Union Delegates Also Convicted of Monopoly Conspiracy.

TO BE SENTENCED TODAY

Defendants Charged With Attempting to Control Prices of Steamfitting Appliances.

John T. Hettrick, lawyer and originator of a "code of practice" among contractors; Charles G. Witherspoon, head of Baker Smith & Co., steamfitting contractors, and Martin McCue and John Imhoff, delegates of the Steamfitters' Union, were found guilty last night of a conspiracy to maintain a monopoly in steamfitting appliances. A jury in Supreme Court Justice Claude Alverson's part of the Supreme Court brought in the verdict after three hours and thirty minutes' absence from the courtroom, which included their dinner hour.

The crime of which the defendants were convicted is a misdemeanor, punishable by imprisonment for not more than one year or a fine of not more than $5,000, or both.

Sentence will be pronounced at 10 o'clock this morning. All four were continued on bail until that hour. Hettrick is already on parole from an indeterminate sentence for coercion in connection with the plumbers' "code of practice." He had served one year before the Parole Commission freed him. Under previous instructions from the Court the jury returned a verdict of not guilty in the case of Louis Gebhardt, a union delegate.

Yesterday's session of the trial, which started May 18, was taken up with the summation of counsel and the charge of Justice Alverson. At 5 o'clock the jury retired, returning at 7 o'clock to go to dinner. At 8:30, when they came back from dinner, the captain of the court attendants was notified that they had arrived at a verdict. The jury then awaited the return of Justice Alverson, who also was at dinner.

Justice Alverson re-entered the court at 9 o'clock. On ascending the bench he announced that no demonstration would be permitted on the announcement of the verdict. The foreman of the jury, replying to the formal question of Clerk of the Court Carl Smith, announced that the verdict was "guilty" in the case of Hettrick, Witherspoon, McCue and Imhoff and "not guilty" in the case of Gebhardt.

Robert H. Elder, counsel for Hettrick, following Justice Alverson's announcement that sentence would be pronounced today, said that he would prefer the noon hour, but Justice Alverson decided upon 10 o'clock. The Justice also announced that he would prefer that any motions to be made by Mr. Elder, Max D. Steuer, counsel for Witherspoon and Imhoff and Thomas J. Sheridan, counsel for McCue, should be made at that time. No opposition was made by Deputy Attorney General Timothy N. Pfeiffer to continuance of bail until this morning.

Details of the Conspiracy.

According to the conspiracy alleged by the prosecution, twenty-nine steamfitting concerns were under agreement to submit to Hettrick all bids or estimates for steamfitting work on jobs involving an outlay of more than $500, the bids or estimates to be changed by Hettrick, if necessary, in order to award the con-

Continued on Page Five.

WARD LOSES FIGHT FOR RELEASE, BUT KEEPS HIS SECRET

Justice Young Denies Writ of Habeas Corpus and Prisoner Again Sleeps in Jail.

NOW SEEKS LIBERTY ON BAIL

Prosecutor to Insist Large Sum Be Fixed—Coroner's Inquest Waits Upon Weeks.

PETERS FAMILY MAY SUE

Attorneys Here Threaten Civil Action Against Ward—Fallon Seeks "Charley Ross."

Walter S. Ward was sent back to the county jail at White Plains last night after losing a hard-fought, all-day battle in the Supreme Court to regain his liberty on a writ of habeas corpus.

Justice Frank L. Young, who granted the writ in the morning, dismissed it in the afternoon. In his decision sending Ward back to jail, Justice Young said he believed Justice A. H. F. Seeger had a legal right to cause Ward's rearrest on Thursday because he considered $10,000 bail too small.

Counsel for the defense will renew their attempt to free Ward today by going before Justice Seeger in Newburgh and asking him to release the prisoner in bail. It appeared last night as if this move would be successful, for District Attorney Frederick E. Weeks hinted that he was afraid that he had not enough evidence to justify him in asking the Court to hold Ward without bail.

If Ward should be released on bail, however, it was intimated that an unusually heavy bond would be asked for—in keeping with the importance of the case. As Mr. Ward's father, George S. Ward, is President of the Ward Baking Company, and is said to be a millionaire, the defendant is expected to furnish any bail demanded.

Ward Passes Night in Jail.

Ward passed last night in jail, as he did the night before. He was a preferential prisoner, having his meals sent in from the outside and receiving attentions that made him as comfortable as could be expected. Sheriff George J. Werner kept the young man in his office in the County Court House for hours yesterday afternoon and last night, with a five-pound box of candy on the table, and did not lock him up in the jail until bedtime.

Despite the pains taken to alleviate the rigors of Ward's imprisonment, no foundation could be discovered for a report published in one newspaper that the prisoner had been permitted to leave the jail late Thursday night, and had spent the night at his home in New Rochelle. Sheriff Werner and Warden John J. Hill called this story a "damned lie," and District Attorney Weeks said it was "all rot." Reporters were on the watch for Ward to emerge from his home and from the jail in the morning, and the place from which he came was the jail.

It was not known last night whether Ward would accompany his lawyers to Newburgh this morning when they argue that he should be admitted to bond. The hearing has been set before Justice Seeger in Special Term of the Supreme Court at 10 a.m.

Weeks to Present Same Facts.

District Attorney Weeks said he would present the same facts to Justice Seeger that he presented to Justice Young. During the argument before Justice Young, as the Justice pointed out in his order, counsel for the defense did not bring up the propriety of the prosecution's demanding additional bail, nor did they ask the court to fix the amount of bail.

Unless District Attorney Weeks discloses more evidence against Ward than he did today, he admitted he might not be able to have him held without bail. He insisted that he had more cards to play than he has put on the table, and that he was not willing to show his hand for the time being.

If the prosecutor did not expose his case, neither did the defense. Ward's secret is still kept. What hold the blackmailers had upon him that compelled him to pay them $30,000, and made him willing to pay $75,000 more if he could have raised the money, is still a mystery.

Neither side attempted to explain the mystery of the identity of "Charley Ross," or "Jack," or to disprove the suspicion that Charley Ross and Jack were not actually present when Ward admits, he shot and killed the former sailor, Clarence Peters, on a lonely road near the Kensico Reservoir early on the morning of May 16.

Lawyers Argue Over Confession.

The question of whether Ward is to be charged with murder in any degree did not come up. So far the only charge against him is that he "killed" Peters.

The argument at the hearing before Justice Young turned chiefly on whether the prosecution should accept all of Ward's statement admitting the shooting or only part of it. Attorneys for Ward insisted that if the prosecutor believed that Ward told the truth when he said that he killed Peters, he must also believe that Ward told the truth when he said that he shot in self-defense. Counsel for the defense even maintained that Ward ought not to be held in any bail at all, as the prosecution had no evidence against him except his own statement, and there was no formal complaint charging him with any crime.

District Attorney Weeks argued that the authorities were not obliged to consider anything in Ward's statement except his confession that he shot Peters. He said he had made an investigation, the result of which convinced him that the killing was not a case of justifiable homicide.

After Justice Young's decision was announced, District Attorney Weeks and

Seven-Year Fight for $13,000,000 Eno Estate Settled Out of Court on Eve of Third Trial

Announcement of the settlement out of court, after seven years' litigation, of the contest over the $13,000,000 will of Amos F. Eno, was made last night by former Justice of the Supreme Court Clarence J. Shearn. The announcement was made following a conference of several hours last night with William Nelson Cromwell, one of the attorneys for the contestants, at the latter's home, 12 East Forty-ninth Street. In the statement issued by Judge Shearn and Mr. Cromwell the terms of the settlement are not made known. The statement in part says that the settlement was suggested by Surrogate James A. Foley and continues:

"Approached under these judicial auspices both the Eno family and Columbia University and the other institutions, as well as all counsel, cordially responded to the spirit of the Surrogate. Contestants and their counsel, Teacher & Bartlett, Perkins & Train, and Sullivan & Cromwell, with Mr. Steuer, having given Mr. Crowell authority, and Columbia and its attorney, John B. Pine, having given Judge Shearn the authority, negotiations have been conducted which have led to a complete and mutually satisfactory adjustment of all questions concerning the estate of Mr. Eno.

"The admission of the will to probate will take place at once to consummate the adjustment, thus terminating all litigation and a number of representative educational and philanthropic institutions will thereby be greatly benefited."

The will, while it bequeathed about one-half of the estate to relatives, among whom the deceased's brothers, William P. Eno of Washington, D. C., Professor Henry Lane Eno of Princeton University and his nephews, Amos R. E. Pinchot and Gifford Pinchot, recently selected as the Republican candidate for Governor of Pennsylvania, left the residue of one-half in certain specific bequests to local public institutions, among them New York University, the Metropolitan Museum of Art, the General Society of Mechanics and Tradesmen and others. To Columbia University, however, was bequeathed the bulk of this half of the residuary estate, so that it was estimated Columbia's share in the estate would be something over $4,000,000. The estate was estimated at $10,000,000 in 1918, but is about $13,000,000 at present, despite the costly litigation.

The provision for Columbia University figured largely in the contest of the will started seven years ago by the relatives. They produced witnesses to show that Mr. Eno, in his lifetime, had a decided antipathy to Columbia, and especially to its President, Dr. Nicholas Murray Butler, and it was held that in bequeathing such a large sum to the university, in conjunction with many other alleged eccentricities, he proved he was mentally not competent to make the will at the time of its execution.

The first jury declared in favor of the contestants. Then the Appellate Division ordered a new trial. This also resulted in a verdict for the contesting relatives, the jury declaring the will invalid on the ground that Mr. Eno was insane when he executed the document. This verdict, on motion of Judge Shearn, chief counsel for the executors, was set aside by Surrogate Foley, who ordered a third trial. The first trial is said to have cost $500,000, the second $200,000.

Coroner Edward F. Fitzgerald was asked when they intended to hold an inquest—the next step in the proceedings against Ward. The Coroner said he was ready to hold an inquest at once if the prosecutor gave him the word to do so. It is all a question of the prosecution getting enough information to ask the Coroner to hold the defendant for the Grand Jury on a specific charge. The Westchester Grand Jury in Westchester County is being held over into June, and is ready to consider the facts at any time. The District Attorney said he could not tell when he would be ready to present the case.

After a conference with attorneys for the defense, which was believed to be in reference to the amount of bail, Mr. Weeks came to New York on a late afternoon train. When he arrived at Grand Central he said he had gone down here merely to take his wife to dinner and the theatre, and that his visit had nothing at all to do with the Ward case.

Mr. Weeks refused to discuss the amount of bail to be asked, saying the fixing of bail was entirely a matter for the discretion of the court. Attorneys for the defense were known to be trying to get into communication with Justice Seeger last night, but were said to be unable to find him.

Peters Family Retains Fallon.

The prosecutor said he had heard nothing from attorneys representing the Peters family of Haverhill, Mass., where the boy who was killed came from. Michael J. Sullivan and James J. Ronan of Lynn, Mass., came here yesterday and stopped at the Waldorf, saying they were interested in protecting the Peters name and seeing that everything was brought out into the light in the investigation of the killing. Mr. Sullivan is President of the Essex County Bar Association. He said he was co-operating with F. B. Magnon, a Haverhill attorney retained by Mr. and Mrs. Eldridge Peters, parents of the dead boy, and denied reports of lack of harmony between them.

The Lynn lawyers announced that William J. Fallon, the New York criminal lawyer, had been retained as associate counsel since Tuesday, and had been conducting an investigation on behalf of the Peters family with the aid of private detectives.

This investigation has centred on finding out whether such persons as "Charley Ross" and "Jack" were involved, if so, whether they were blackmailing Ward and if they were present when Peters was killed. Although the investigators have become convinced that there are two such men, they are not yet convinced that they played the parts attributed to them by Ward in his statement to the Westchester authorities.

Fallon Defended a Charley Ross.

According to these investigators, it is possible that the Charley Ross referred to by Ward is the same Charley Ross who was convicted of blackmail in New York City about a year ago. By a coincidence, Mr. Fallon, now representing the Peters family, announced, when he argued as trial counsel to defend Charley Ross in last year's blackmailing case, The Charley Ross whom Fallon defended was a former sailor, like Peters, and he was a youth named Dreyfus, who was a defendant in the same case.

Charley Ross and Dreyfus were charged with blackmailing a prominent New Yorker. The situation was very much like the Ward case, except that it lacked a fatal ending. Both defendants were convicted, but Charley Ross got off with a suspended sentence.

The Fallon investigators are said to have a description of the Charley Ross and Jack who are said to have blackmailed Ward, but they have been unable to locate them. They believe Charley Ross was a stableboy around the local race tracks. It was at a race track, according to Ward's statement, that the alleged blackmailing began.

Mr. Sullivan said that no matter what indiscretions Peters had committed, he was not a vicious boy, certainly not the type to engage in blackmail. Pointing to the fact that Peters did not reach New York till a few days before the shooting, whereas Ward said he had been blackmailed for six weeks, Sullivan said it was ridiculous to think that Peters had any part in a blackmail plot.

Peters Family May Sue Ward.

"Our situation is this," said Sullivan. "Peters is dead and Ward says he killed him. We are down here to see that a right investigation is made, and if Ward is not going to tell the true facts we are going to get them. We can't move in a criminal action, because we have no more right than any other citizen to interfere with the prosecution, but it is always the privilege of an injured party to bring a civil action for damages.

Mr. Sullivan indicated that the Peters family might sue Ward for the damages incurred in the loss of the services and aid and comfort of their son. From the emphasis with which he denied that Peters had had anything to do with blackmail, it was understood that suit might be started on Ward's charges of blackmailing against Peters.

The legal procedure in White Plains yesterday seemed to interfere somewhat with the efforts of Sheriff Werner to get further information about the shooting. Reporters who have been assigned to "cover" the Ward home at 63 Decatur Road, New Rochelle, however, made two interesting discoveries. In front of the house they found a weather-beaten playing card and pieces of broken glass apparently from the window or windshield of an automobile.

The possible significance of these discoveries was that when Peters's body was found in his pockets contained only $1.38, a pair of dice and a pack of cards, and that it has been reported one card was missing from the deck. Moreover, in Ward's story of the shooting he said that Peters fired at him first, and that the bullet went wild and broke some glass in Ward's Peerless coupe. No glass was found at the scene of the shooting and what became of the pieces has been one of the most mysterious features of the case.

Sheriff Won't Discuss Card.

The playing card was the five of spades. It was found twenty feet from the side entrance. It is covered with diagonal intersecting red and green lines on the back. Apparently it is from a cheap pack. According to information from White Plains, the cards found in Peters's pocket had red backs with a conventional design.

A description of the card was sent to Sheriff Werner and he was asked to tell if it belonged to the pack found in Peters's possession. He refused to tell, but the card will be turned over to him tomorrow in the hope that it will assist him in his investigation.

Fifteen or sixteen pieces of glass were found in the gutter and for thirty-five feet between the sidewalk and roadway. They were taken to a local garage to be compared with the glass in another Peerless automobile. When measured with a micrometer, the thickness of a piece of the broken glass was found to be .2164 inches. The thickness of the glass window in a Peerless sedan, 1922 model, measures .1805 inches. Ward's coupe is a 1920 model. An automobile glass dealer in Manhattan said that the thickness of glass in Peerless pleasure cars varied from .1562 to .2187 inches, or three-sixteenth to five-sixteenths of an inch.

Mysterious Visitor at Ward Home.

A tall man who looked like a German paid two mysterious visits to the Ward home at New Rochelle yesterday. Late in the afternoon he called and went away after talking to the maid who came to the door. Late last night he called again with a package, which he delivered to the maid.

A few minutes before his second visit two men drove up to the house in a Peerless coupé, identified as the property of Ward's brother, Ralph Ward, who lives at 127th Street and Independence Avenue. One of the men resembled Ward and probably was his brother. The two went into the house, stayed about five minutes and then drove away. They refused to say anything to reporters.

It was believed that Ralph Ward visited the New Rochelle house in the Peerless coupé on Tuesday night, thus flying rise to the false report that the prisoner had been allowed to get out of jail and pass the night at home.

The discovery that Ralph Ward, who is Vice President of the Ward Baking Company, had a Peerless coupe identical with Walter Ward's car, led to the conclusion that the accused man had put his own car in hiding somewhere, and had been using his brother's machine. According to this theory, the car seen by reporters at Walter Ward's garage the other day, with no mark of a bullet on it, was not the automobile that figured in the shooting, but was Ralph Ward's car.

It was also Ralph Ward's car, it was said, which Walter Ward drove to the County Court House in White Plains with the Sheriff and one of his attorneys on Thursday evening. At the psychological moment, according to the belief of those in New Rochelle who say they have positive information that Walter Ward's car is in hiding, he will produce it and prove that a bullet actually did smash the glass in one of its windows.

Appeals Before Justice Young.

The attempt to get Ward out of the Sheriff's custody was renewed before 10 o'clock in the morning after the failure on Thursday night. Allan R. Campbell and Ellwood M. Rabenold, Ward's New York attorneys, stayed up until 3 o'clock in the morning preparing their case. About 10 A. M. they appeared before Justice Young in chambers with a formal writ of habeas corpus. Justice Young signed the writ, ordering Sheriff Wesner to produce Ward in court at once and show cause why he should not be released.

Rabenold and Campbell appeared at the jail with the order, but the Sheriff had not arrived. They waited a few minutes, but left before the Sheriff drove up in his car at 10:45. Rabenold returned to the Sheriff's office shortly before 11 o'clock and served the order. Leaving for a conference with the District Attorney, the Sheriff announced that he would produce the prisoner before Justice Young in Special Term, Supreme Court, at noon.

Justice Young finished with the cases on his regular calendar before 11 o'clock and waited for a hearing on the writ. "I know there are people in the courtroom anxious to hear about it," he said to reporters in the newspaper men pre-empting seats in the jury box. Not only the reporters, however, but all the citizens of White Plains who could crowd their way into the fine big courtroom were intently watching the door for Ward to enter.

Crowd Waits in Corridor.

They were disappointed. Justice Young retired to his chambers. Ten minutes passed, and Mr. Campbell hurried through the corridor to the Justice's chambers. After five minutes more, the court clerk announced that an adjournment would be taken until 12 o'clock noon.

The crowd filed out, but waited in the corridor and the rotunda. By a quarter to 12, all those who had departed, and more too, jammed their way back into the courtroom. The reporters in the jury box were compressed like rush-hour travelers in the subway, and "preferential standees" were lining the wall.

Campbell and Rabenold entered the courtroom at 11:45. Ten minutes later Ward came in with Sheriff Werner. The prisoner was not handcuffed. He wore a dark blue suit and a straw hat and carried a tan raincoat over his arm. It was the same outfit he wore when he drove up to the jail with the Sheriff Thursday night in his own car. His blond hair was brushed back from the forehead and parted in the middle.

Ward was noticeably uneasy as he sat in a chair at the left of the counsel table in front of the Judge's bench, with his back to the window. He smiled faintly at his attorneys when they sat beside him. Practically all the rest of the time he studied Justice Young's face with a serious expression on his pleasant countenance, or gazed down at the table. He is a big man with inscrutable features. He did not look at the people in the courtroom.

Wife Fails to Appear.

Ward's wife and two infant children were not in the courtroom. This was an evident disappointment to many of the curious, who had read of Mrs. Ward's beauty and wished to see her. She remained at her home all day and did not explain her failure to come to White Plains. On the night before, when reporters told her of her husband's rearrest and asked if she was going to him, she asked why she should. Yesterday she denied herself to reporters altogether.

Inspection of the array of lawyers beside him showed that Lee Parsons Davis, formerly District Attorney of Westchester County and one of the most successful criminal lawyers in White Plains, was sitting with the lawyers for the defense. John F. Brennan of Yorktown, now prominent nationally known as counsel for the defense in the Stillman case, is among Ward's lawyers, but illness kept him away from the hearing.

District Attorney Weeks, who came late, was followed a quarter hour later was accompanied by Arthur Rowland and Walter Ferris, Assistant District Attorneys. They sat at the same table with the defense. Meanwhile, the crowd kept whispering and stirring. It was obvious that they hoped to hear at least the nature of the secret which Ward paid the alleged blackmailers $30,000 to hush, and which he has fought so hard and successfully to conceal since he admitted the shooting. There were few women in the courtroom—a peculiar thing in a sensational case.

Campbell Opens Proceedings.

Justice Young entered, the courtroom and took the bench promptly at noon. Ward jumped to his feet with the others and sat down when the Judge waved permission. Then Mr. Campbell asked the Court if he might go on with his argument. The Court nodded his head and a proceeding began that lasted one hour.

Mr. Campbell asked for Ward's immediate release, maintaining that the warrant for his arrest and all other papers in the case were void, because they were not accompanied by any information or complaint duly sworn to by a complainant. He read Governor Miller's Friday's order, dated May 22, for Ward's arrest and added:

"The statement in this paper refers to no complaint, no written document and no communication of which we have any knowledge. It is not denied that there was no such information. The information contained therein is that Clarence Peters has been killed by Walter S. Ward, and nothing more. There is nothing charging that the killing was under circumstances of criminality.

"On the same day that this so-called warrant of the Coroner was signed, the order was made by the Supreme Court permitting Ward to deposit $10,000 cash bail and he was released from the custody. That order recited that he had been charged with homicide, manslaughter, first degree. No such charge appears in any paper of record or in any documents which we have any knowledge of. Furthermore, the defendant has at all times been within jurisdiction of the court and was produced yesterday within one hour after it was known he was wanted."

No Proof Presented, He Says.

Mr. Campbell said the order for Ward's rearrest, issued by Justice Seeger Thursday, declared the bail was insufficient but did "not recite any proof presented to the court that warranted the fixing of higher bail.

Mr. Campbell read from the Code of Civil Procedure, Section 778, which he interpreted as making it impossible for the Coroner, under present conditions, to have issued the warrant in the first place. In his argument, he asserted that the Coroner is, according to law, also a magistrate.

"He is a judge and not a gossip," said Mr. Campbell. "I am not casting any reflections upon the Coroner of Westchester County; I am speaking in general."

The lawyer reiterated the fact that a man cannot be held "when there is not a single person who charges him with anything whatever," whereupon Justice Young asserted:

"Why didn't you make this plea when bail was fixed?"

"We didn't have to do it," replied Mr. Campbell curtly.

"You didn't have to," the Court said, "but why didn't you?"

At another point Mr. Ward's counsel asserted that the treasury has the $10,000 and the Sheriff has my man."

"You needn't be afraid of losing the money, the judge said, "you can get that back."

Mr. Campbell also said that if the District Attorney accepted Ward's statement as to the killing of Peters, he should also accept the defendant's statement as to the reason for the killing, viz., that it was in self-defense after Peters had shot at him. He argued that the statement should not be construed as a confession of crime.

Standing as Rights, He Says.

"We are not here making an assignation or a defense," he said. "We are standing on our rights. We hold that we shall not be deprived of our liberty except by due process of law."

District Attorney Weeks then argued for an increase of the bail bond. He said his investigation of the case had convinced him that higher bail than $10,000 was necessary.

"As a prosecuting officer," he said, "I was not satisfied that this homicide was justifiable, and did consider it his duty to cause the rearrest of this defendant."

Mr. Weeks began to review the facts chronologically. "On May 24, 1922," he said, "the body of a man, unknown, was found on a public highway near Kendico Lake."

"Shall we go into that?" interrupted Mr. Campbell. "I don't think that this is the time for the details to be presented and sent broadcast to the press. We contend the argument should be confined to the records of the case alone."

Justice Young overruled the objection, and the District Attorney continued:

"The evidence showed that this man was shot to death, the bullet going into his chest, almost in the centre, and continuing downward, making its exit about eighteen inches below the point of entry. No one knew who the man was. His fingerprints were taken, and they were broadcast over a number of points, one going to the Bureau of Navigation at Washington, and in a short time word came back that the fingerprints were those of Clarence Peters. This was verified by telegraph and brought to the knowledge of the Coroner. We sent to Haverhill, Mass., and brought down an uncle of the deceased, who identified him as Peters before the Coroner."

Tells of Ward's Surrender.

Mr. Weeks was again interrupted by counsel for the defense, who asked the Court if he could cross-examine the prosecutor. Justice Young replied that he could make his reply when the District Attorney finished.

"The fact of the identification," continued Mr. Weeks, "was broadcast by the newspapers. A week ago today Mr. Campbell came to the Sheriff and the District Attorney and told them that this man Peters was shot by a client of theirs, and that he did it because they were blackmailing him, in self-defense, and that he would surrender the man on Monday, May 22.

"Information was given the Sheriff that he worked on, and he learned there were two other men there the night of the shooting. On the 22d, Mr. Campbell and Mr. Brennan came to the Sheriff and to the District Attorney. The Coroner was also present. The counsel made the statements as to how this occurred, what Mr. Ward did, and this and that, in the presence of Ward. A written statement was prepared in Ward's presence and to which he acquiesced, and a request was made that Ward be admitted to bail.

"The District Attorney went to Mr. Supreme Court Justice Seeger with Mr. Brennan, and the lawyer made his statements as to what had happened. No one else at this time had any opportunity to investigate the statement, and upon that statement Justice Seeger fixed bail at $10,000. The Coroner gave the warrant and Ward was admitted to bail by Justice Seeger in the sum of $10,000, upon practically the same charge the Coroner made against the man.

"The Coroner was not sitting as a Magistrate. He was acting in the position of a Coroner. Under these circumstances no sworn information was necessary."

Discusses Insufficiency of Bail.

District Attorney Weeks then took up the legal aspect of the insufficiency of bail and pointed out that it was Justice Seeger, himself, who admitted Ward to bail, and who also ordered his rearrest.

"The prosecuting officer," he went on, "was not satisfied on his investigation that this homicide was justifiable, and he considered it his duty to cause the arrest of this defendant. Armed with the knowledge he had, that $10,000 bail was insufficient and that he should be arrested and brought before the court where the court would determine the amount of bail he should be held in if the court decides to admit him to bail at all."

Mr. Weeks argued that Ward's confession need not be accepted by the prosecuting officer in its entirety. Ward admitted killing a man, said he was in fear and that much of the confession he believed. The fact that he shot him in self-defense, the District Attorney was unwilling to accept, he said.

The court, interrupting, said that the bone of contention between Mr. Campbell and Mr. Weeks lay in the acceptance or refusal of Ward's statement. The defense said Justice Young, insists no crime was committed since the killing was perpetrated in self-defense, whereas the prosecution accepts an accident, only the fact that Ward killed Peters.

Mr. Weeks summed up the State's contention when the court had concluded.

"Any statements Ward may make," he said, "may be used against his interests. Those we believe. When he says that he shot a man in self-defense; that is a conclusion and we don't have to believe the "self-defense" part unless we feel that we are justified in believing it."

Sees Merit in Ward's Plea.

At the end of the District Attorney's argument, Justice Young remarked that "there is merit in the application of Mr. Campbell that the confession be taken in its entirety."

Mr. Campbell summed up in the following manner:

"They are in no position to claim that the bail is insufficient because they are not entitled to hold the man at all, because no man has made any charge against him.

"They are in no position to claim that the bail deposit is insufficient because they have no authority under the statute to make such a claim, as they have no proofs or records to support it."

About 1 o'clock Justice Young announced an adjournment, during which he would read the cases presented by both sides in support of their arguments. He filed his decision dismissing the writ in the County Clerk's office at 2:30 o'clock. It read:

"The relator appears to have voluntarily consented to all proceedings taken by the Coroner and the District Attorney, and expressed no reservation on the subject of the insufficiency of the cash bail deposited by him.

"In my opinion, Justice Seeger had a legal right to cause the re-arrest for that purpose. The propriety of increased bail was not argued before me, there was any application to fix the amount of bail presented to me on the argument. For the reasons assigned, I think the writ must be dismissed, and it is so ordered.

"FRANK L. YOUNG, J. S. C.
"LOUIS N. ELLBODT,
"County Clerk."

Ward left the courtroom shortly after 1 o'clock, when the adjournment was taken, and was escorted by Sheriff Werner between curious rows to the Sheriff's office. He remained there until late last night, when he was taken back to the county jail.

Weeks Ward was at the Sheriff's office last night his dinner was sent in and he was allowed to dine with a guest from New York. Another visitor brought him an envelope from his attorneys in New York.

All attempts of the reporters to interview Ward or the photographers to have him pose for a picture were thwarted. When Ward and a deputy sheriff walked from the Sheriff's office to the jail, however, flashlights were taken.

Ward was asked if he had anything to say. His reply was, "It's a fine evening." He would not answer a question whether he would be ready to furnish the increased bail tomorrow.

It was 10:47 P. M. when Ward left the Sheriff's office for the jail. He passed the night in the same wing in which Harry Thaw was once kept a prisoner.

YOUTH SAYS HE SLEW IN DEFENSE OF SISTER

Thomas Harrison Admits Shooting James Tierney When the Latter Cursed Her.

Thomas Harrison, 18 years old, who lived with his parents at 411 West Sixteenth Street, admitted yesterday to Assistant District Attorneys Ryan and Marco that he was the youth who on Thursday night shot and killed James Tierney, 21 years old, in front of the National Biscuit Company's plant at 420 West Sixteenth Street. Harrison said he shot young Tierney because he refused to marry Rose Harrison, his 16-year-old sister, who was placed in charge of the Catholic Big Sisters a few days ago.

He added that when he demanded that Tierney marry his sister the latter referred to the girl with a vile epithet. Young Harrison said that he saw red, and while hunting in the street for a piece of wood with which to attack Tierney, who, he said, was taller and stronger than he, somebody pushed a pistol into his hand and he fired.

Harrison was arrested earlier in the day by Detectives Thompson and Hoskins at the West Thirtieth Street Station.

MRS. R. M. THOMPSON, ILL, IS RUSHED HERE

Wife of Navy League Head is Brought by Yacht and Train From Annapolis.

TAKEN TO SOUTHAMPTON

Transfer From Vessel to Pennsylvania Road is Made by Ambulance at Baltimore.

Special to The New York Times.

SOUTHAMPTON, L. I., May 26.—Mrs. Robert Means Thompson, wife of the President of the Navy League of the United States and Chairman of the International Nickel Company, arrived at her home here tonight shortly before 11 o'clock, after having been rushed by yacht and special car from Annapolis. Gravely ill when she started the long, fast journey, Mrs. Thompson reached here much improved and, according to friends, out of danger.

The Thompson yacht, the Everglades, arrived off Annapolis yesterday, having carried Colonel Thompson, his wife and a party of friends up the coast from a Winter in Florida. Colonel Thompson, who was graduated from the Naval Academy in 1896, has been active in the Navy Athletic Association. The hait at Annapolis was to permit him to visit old friends. Early this morning, however, Mrs. Thompson was seized with stomachaches of the worst kind and when it was seen that she was very ill the yacht was headed for Baltimore.

The Everglades made quick time over the thirty-mile course down the Severn River, up Chesapeake Bay and through the Patapsco to Baltimore, arriving there at noon. Colonel Thompson had sent a wireless ahead and an ambulance met the yacht at the pier. Mrs. Thompson was hurried from the river-front to the Union Station, where she was placed aboard a special car, taken to Washington, where the car was attached to the Washington Express over the Pennsylvania Railroad. The express arrived at the Pennsylvania Station in New York City at 7:15 o'clock tonight and the private car was detached and switched over to the Long Island Railroad tracks. While this was being done, dinner was carried to the car for Colonel Thompson and four friends who volunteered to make the trip with him from Baltimore.

Twenty minutes after arriving at the Pennsylvania Station the single car drawn by an electric locomotive started on the run to Southampton. Because of a delay somewhere along the line, the train reached here later than expected. An automobile was at the station and Mrs. Thompson was hurried to her home.

Mrs. Thompson was Miss Sarah Gibbs, daughter of William Channing Gibbs, of Newport. She was married on April 20, 1918, at Palm Beach, Fla., where Colonel H. P. Pell is her daughter.

26 WINES FOR AMERICANS.

Bordeaux Entertains Party of Bankers on Tour of France.

BORDEAUX, May 26.—The party of American bankers who are touring France were entertained at luncheon today by the Wine Growers' Syndicate of Saint-Emilion and Pomerol. The wine list comprised twenty-six wines of special vintages. At a dinner here this evening at the Hotel de Ville the bankers were guests of the city and of the Chamber of Commerce.

In the absence of R. R. Young, who was suddenly called to Paris, William Rose of Chicago is acting as chief of the delegates.

ADOPTS WORLD COURT FOR TRADE DISPUTES

International Chamber of Commerce Plan to Be Put in Effect at Once.

PARIS, May 26 (Associated Press).—An international court for hearing commercial disputes between nationals of the various countries was approved today by the Executive Committee of the International Chamber of Commerce. Representatives of Great Britain, France, the Netherlands, Italy, Belgium, the United States and of the Central European countries attended.

Dean Jay of the firm of Morgan, Harjes & Co. of Paris, for the American Chamber of Commerce committee, proposed that the court be set up immediately, probably at The Hague.

Etienne Clementel, President of the International Chamber of Commerce, will be the first Chairman of the court, in which the United States and virtually all the European countries will have members.

A code for the administration of the court has been drawn up and approved. It provides for division of the activities of the court into conciliation and arbitration outside the law and within the law.

The committee also approved the Genoa agreement for the reorganization of international railways and decided to offer expert assistance to the Finance and Transport Committees of the Genoa conference.

MISS McCORMICK STAYS.

Not to Accompany Swiss Fiance's Friend Back to Europe.

Special to The New York Times.

CHICAGO, May 26.—Miss Julia Mangold of Zurich, Switzerland, will sail for Europe on Tuesday. Miss Mathilde McCormick is going to New York with her tomorrow to see her off. Miss Mangold is a close friend of Max Oser and she came to Chicago with Miss Mathilde when the granddaughter of John D. Rockefeller returned from abroad to startle American society with the announcement of her engagement to the Swiss horseman. It had been expected that Miss McCormick would go back with Miss Mangold, to wed the Swiss riding master.

But Miss Mangold sails alone. This comes on the heels of the appointment of Miss Mathilde's father, Harold F. McCormick, head of the International Harvester Company, as her guardian with power to prevent her marriage.

PATRICK FLIES 525 MILES.

General Makes Non-Stop Trip From Montgomery, Ala., to Camp Bragg.

Special to The New York Times.

WASHINGTON, May 26.—Major Gen. Mason M. Patrick, Chief of the Air Service of the United States Army, today reported to the War Department that he had just completed a non-stop flight of six hours and twenty-five minutes from Montgomery, Ala., to Camp Bragg at Fayetteville, N. C.—a distance of 525 miles—flying over the capitals of three States. The flight was made in the course of an inspection tour the General is making while visiting all the army flying fields in the Fourth Corps area in the South.

Accompanied by Major H. A. Dargue of the Air Service, General Patrick left Washington on May 19, traveling by train to Miami, Fla., where he inspected Chapman Field. On May 22, General Patrick, piloted by Major Dargue, made the 175-mile trip across the Everglades by way of Lake Okeechobee to Carlstrom Field, in a JN-4 training plane.

Pinchot's Majority 13,737.

PHILADELPHIA, May 26.—Complete returns from every election district in the State showed that Gifford Pinchot had a majority of 13,737 over Attorney General George E. Alter for the Republican nomination for Governor in last week's primary election. Returns from the eight missing districts, seven in Lackawanna and one in Dauphin County, were received late tonight.

CRANE AGAIN JARS FRENCH ON SYRIA

Continued from Page 1, Column 2.

thought it unbecoming for a private citizen who had formerly been in Syria for the American Government to go back there and assume an attitude hostile to the French administration.

It was said that the French Foreign Office believed Mr. Crane thoroughly sincere, but does not appreciate his good intentions.

It is recalled that in March a dispatch from Damascus told of a friendly demonstration by Syrian nationalists at the time of Mr. Crane's departure. He explained it as an expression of thanks by people who believed he had their best interests at heart.

When he returned to Paris he tried to see Premier Poincaré to communicate to him impressions formed in Syria. Up to today, however, the Premier has not found it convenient to see Mr. Crane, and it is understood that Mr. Crane leaves Paris tomorrow morning for London, whence he will sail for New York.

It is believed to be Mr. Crane's intention to publish on his return to New York the fruits of his observations in Asia Minor.

Says Our Consul Hauled Down Flag.

PARIS, May 26 (Associated Press).—Charles R. Crane has told a number of French Senators that a continuance of the French military administration of Syria will cost France a half billion to a billion francs a year and will require an army of 100,000 men. One of the Senators who had heard Mr. Crane's views, Victor Berard, has undertaken to present them to Premier Poincaré.

Mr. Crane went to the Foreign Office this afternoon where he was received by M. Clémentel, Director of Asiatic Affairs.

He said today that an incident had occurred between the United States Consul at Damascus and the French military authorities there before his arrival, when the Consul hauled down the American flag pending an apology from the French.

"We have a true American Southerner as our Consul at Damascus," Mr. Crane said. "Certain circumstances arose before my arrival there in which the American Consul hauled down his flag, took down his shield and refused to have any further relations with the French authorities until they apologized. Three or four days went by and the French became very uneasy. A sort of an apology was made, which our Consul refused to accept. Then a more formal one was sent, which he did accept, and resumed relations."

It appears that a check for $1,000, signed by Mr. Crane and found in the pocket of one of his Syrian friends who took part in a demonstrative farewell to him at Damascus, was the principal reason causing the French military authorities in Damascus to believe that the American was inciting sedition. The check was for advance expenses in connection with a caravan journey into the interior, which Mr. Crane had planned for next Autumn.

Dr. Bernsder, in whose pocket the check was found, was one of eight Syrians sentenced by a French court-martial to varying terms of imprisonment for participating in the farewell, which the French construed as a riot. The doctor received the longest sentence, 15 years. He is described by Mr. Crane as a brilliant graduate of the college at Beirut, a Mohammedan of position and of the strictest piety.

Mr. Crane, after leaving Syria, went to Constantinople and had a talk there with General Gouraud, which is offered as ample proof that there was no intention of the military authorities to take action in his case. While in Syria, it is said by officials in Paris, he saw principally the adherents of Feisal, King of the Irak region of Mesopotamia and former King of Syria, who was expelled by French influence.

It is regarded as possible that the reports from Syria about Mr. Crane either originated among disaffected Syrians there or were merely a confusion of names.

Spoke Plainly to Commission.

Mr. Crane had occasion while in Geneva last week to tell the Mandate Commission of the League of Nations his observations regarding Syria. In speaking of this today he said:

"Professor Rappold, with whom I talked as an old acquaintance about Syria, suggested that the Mandate Commission ought to know the situation there. I agreed to answer any questions, and upon invitation of the commission I spent an afternoon with it. I was rather thoroughly examined. The two French members of the commission were much interested and treated me with every consideration.

"Mr. Crane appears to have expressed himself very plainly to the Mandate Commission regarding the situation in Syria. The substance of his declaration was that the Syrians wanted, first of all, complete independence, and failing that preferred that the United States take the mandate over the country. If the Americans were unwilling, he said, the Syrians preferred Great Britain, but under no circumstances wished to be under the French mandate.

VERSIONS RECEIVED IN CAIRO.

Syrian Papers Give Detailed Accounts of Sentencing Crane.

Copyright, 1922, by The New York Times Company.
Special Cable to THE NEW YORK TIMES.

CAIRO, May 27.—Beirut and Damascus papers which have arrived in Egypt tell an amazing story of what they assert was the condemnation of Charles R. Crane by a French military court in Damascus to twenty years' imprisonment.

It is understood that Mr. Crane, after visiting Egypt and Palestine in the early Spring, arrived in Syria about April 1. He was President of the commission sent by the Council of Five after the armistice to inquire on the position of Palestine and Syria. That commission's report was not published, but Syrians understood that it showed a practically unanimous sentiment in Syria against the French mandate.

Accordingly, Mr. Crane's visit to Damascus early in April provoked Syrian anti-French feeling, which since his first visit had been made more acute by the Franklin-Bouillon-Kemal agreement. The Syrians knew that Mr. Crane was formerly Minister to China. They apparently thought that he was still acting in an official capacity for the American Government, and, therefore, sought to impress him with the nature and extent of their feelings. His demeanor seemingly led the Syrians to believe that he was with them in their struggle for emancipation. His denial that he had any official mission was thought by them to be diplomatic camouflage.

The Syrians' enthusiasm found vent in demonstrations in the streets. The French dispersed the crowds, inflicting casualties which naturally stimulated and spread the public excitement.

Mr. Crane left Damascus April 4 amid a great demonstration in his honor, but also anti-French in tone. The French declared martial law April 5, and then arrested those who organized and led the demonstrations. These leaders were condemned to twenty, fifteen, ten and five years' imprisonment, respectively.

About this period Mr. Shakespeare, the American Consul in Beirut, officially published a denial that Mr. Crane was an American official or even authority connected with the American Government. On April 17, the French officials issued a summons commanding him to appear before the Authorities in Damascus within ten days, a military court sat in Damascus April 27, Mr. Crane failed to respond, the case was heard, a French officer was appointed to defend Mr. Crane, who was charged with having incited the Syrians to revolution against the French. Mr. Crane, in his absence, was duly sentenced to twenty years in jail. But judgment was not published until May 17. It is stated that the sentence was communicated to the American Consul in Damascus.

Both official and semi-official circles believe Mr. Crane caused the original disturbances in April which have since assumed serious proportions. It is believed that the French welcomed the opportunity of inflicting a severe sentence on a prominent American as a means of impressing the Syrians with the hopelessness of their cause, when even an outstanding American and former Minister could not escape condemnation at the hands of the French military authorities.

It is known here whether Mr. Crane had any knowledge of the fact that a summons was issued against him.

All the Nationalist papers of Cairo capitalize the condemnation of Mr. Crane as a vindication of the policy of repression in the East. Legal experts here declare that the procedure regarding his case seems to have been regular according to French law, however tactically unwise.

A French semi-official statement alleges that Mr. Crane was not condemned. I am unable to obtain official confirmation of this denial, but a further statement is promised for tomorrow.

SAYS MOSLEMS THREATEN.

Crane Tells Mandate Officials of Danger to Missionaries.

GENEVA, May 26.—Charles R. Crane has given his views on the Near East situation to several officials closely connected with mandate work. Mr. Crane returned from the Near East too late for the recent meeting of the Council of the League of Nations, which considered the Palestine mandate, and is expected to leave for the United States prior to the gathering of the Mandate Commission, which will take place next month.

The gist of Mr. Crane's declaration is said to have been that there is a great increase in the hostility of the whole Moslem world toward Western nations, including the United States, and that this is primarily due to the feeling that promises of independence have not been fulfilled.

The Moslems are far less eager for reconciliation with the Christians than they were three years ago, and are unwilling to accept agreements which they were quite content to make then. Mr. Crane is said to have declared that the situation is most serious and that it is affecting the United States because Americans share in the general unpopularity of the Europeans.

Already there have been many anti-missionary demonstrations and the entire American missionary movement, which has cost $56,000,000 to put in operation, is endangered. There is real danger, unless the movement is checked, that the missionary schools will have to suspend their work, Mr. Crane is quoted as having said.

ASKS FOR INQUIRY ON CRANE.

Sabath Wants Hughes to Question French Government.

WASHINGTON, May 26.—A resolution directing Secretary Hughes to make immediate inquiry of the French Government as to the correctness of reports concerning the imposition of a twenty-year sentence upon Charles R. Crane by a French military court at Damascus was introduced the House today by Representative Sabath, Democrat, of Illinois.

The resolution also directed the Secretary, in the event that reports of the action of the military court were true, "to make immediate requests of the French Government for full particulars and statements of charges upon which sentence was predicated and to take such necessary steps to secure to Mr. Crane proper and safe conduct to the United States to enable him to disprove any of the alleged charges upon which sentence was based."

While in Syria Mr. Crane is understood to have been visited by representatives of certain elements there which oppose the French mandate authorities, and at that time the French Military Governor inquired of the American Consul whether Mr. Crane had any official status. The Consul replied that Mr. Crane was merely a private citizen and had no official status whatever. He also authorized the French Governor to make any use of this official statement as he deemed fit.

GRIFFITH EXPLAINS COMPACT IN LONDON

Irish Leaders Meet Churchill, Who Later Submits Information to Cabinet.

FULL CONFERENCES TODAY

British Opinion is Pessimistic, but Dublin Does Not Expect Any Break.

Copyright, 1922, by The New York Times Company.
By Wireless to THE NEW YORK TIMES.

LONDON, May 26.—The conferences between the British and the Irish Free State representatives on the Irish situation, and especially the Collins-de Valera agreement concerning the Irish election, began today, and are likely to continue over the week-end. Strict secrecy is maintained concerning them, but there is a widespread feeling in political circles that their outcome may be very serious.

The first meeting today was between Winston Churchill and Arthur Griffith and Eamon Duggan, two of the Irish signatories of the treaty, with Hugh Kennedy, K. C., and Kevin O'Higgins attending as their advisers. The discussion lasted for three hours, and is understood to have been of a preliminary character.

Griffith was asked to explain the effect of the election agreement, and to show how far it concluded with the undertakings the Provisional Government had given to carry out the treaty.

The information Churchill had thus gained was placed this afternoon before the Cabinet committee which has charge of Irish affairs. This consists of Premier Lloyd George, Lord Birkenhead, Sir Worthington Evans, Sir Hamar Greenwood and Austen Chamberlain. Besides Winston Churchill, Lord Fitzalan, the Lord Lieutenant of Ireland, was also in attendance in case he could contribute anything to the discussions.

Michael Collins and Gavan Duffy, two others of the Irish signatories of the treaty, are expected in London tomorrow morning, and it is understood there will then be a conference with both sides fully represented. How long this will last is, of course, impossible to say, but the Premier is prepared to cancel his usual Sunday visit to Chequers if his presence is needed in town.

The length of the preliminary conference between Churchill, Griffith and Duggan has caused pessimistic forebodings. It has been interpreted as contradicting the statement published this morning by The Times to the effect from "high authority" in Dublin to the effect that the provisional Government has no intention of evading the terms of the treaty and that de Valera has accepted them also. Churchill, it is understood, was questioning the Irish leaders as to the precise meaning of the bargain with the anti-treaty faction and of Collins's remark in the Dail last Tuesday about having to face the situation if the agreement with de Valera imperiled the treaty. He was thus able in the afternoon to lay before the Cabinet committee precise information as to the most recent phase of the Irish problem.

Michael Collins Leaves for London.

DUBLIN, May 26 (Associated Press).—Michael Collins, head of the Provisional Government, left for London tonight. He was accompanied by William Cosgrave, Minister of Local Government in the Dail Eireann Cabinet, and Dermot O'Hegarty, Secretary of the Provisional Government.

It is supposed here that the main subject of today's discussion at London was the text of the Free State Constitution, which Arthur Griffith, President of the Dail Eireann, took with him. This constitution must conform strictly to the terms of the Anglo-Irish treaty and has been drafted with that object. If the Irish Ministers are satisfied with it and hold that it will be submitted to the Irish people it is considered unlikely they will enter a quarrel with the Irish representatives because they made a compact with Eamon de Valera.

The view here among pro-Treaty of both wings is that the compact recently arrived at between Collins and de Valera is primarily a domestic matter designed to keep solid for the longest possible time all comrades of the Sinn Fein party lest central men in other sections of Irish opinion identified in the past with a moderate policy.

The compact expressly admits the right of all other sections to contest the election, and joint action was welcomed as an effective against the possible swamping of all Sinn Feiners, but in some quarters the probability is expressed that it may prove too effective, and that other parties may return the elections are largely uncontested.

It is pointed out that the objections of the British Cabinet to the complexion of a new body growing out of the elections will be met by the statement that it will not be a treaty parliament, which must come later, but merely a reconstruction of the Dail—no worse than the body which has been operating ever since the treaty was signed and better able by reason of the compact to preserve public order.

In provisional government circles no breach with the British is contemplated. Besides the Constitution and the Collins-de Valera agreement, the Irish delegates at London are expected to raise the Ulster question. In Irish circles it is said that the delegates will complain that British support of Ulster in men and money is unfair

PROCLAIMS BRITISH RIGHTS IN PEACE

Premier Says Empire Earned in War Authority to Influence Form Peace Shall Take.

MOBILIZED 9,500,000 MEN

Had 3,266,000 Casualties — Warns Peril Still Exists Even Within Great Britain Itself.

Copyright, 1922, by The New York Times Company.
Special Cable to THE NEW YORK TIMES.

LONDON, May 26.—Premier Lloyd George, at a luncheon at the Hotel Cecil today, given in his honor as a welcome back from the Genoa conference by a large gathering of members of both houses of Parliament, quoted new statistics of the British Empire's man-power effort in the war as establishing the Empire's right to a voice in deciding what sort of peace should prevail in the world.

Long, former First Lord of the Admiralty, was in the chair and others present were the Lord Chancellor, Lord Balfour, Lord Derby and most of the Cabinet Ministers.

Replying to a toast the Premier referred to a similar luncheon given to Lord—then Mr.—Balfour on his return from Washington and said:

"His task was a complete one. I do not profess that the work at Genoa has been completed. It has been begun, and having been begun it is going through to the end. There is an old Welsh saying that two parts of a task is its beginning."

The Premier hit at some of the critics of the conference by declaring that nothing had surprised him more than the joy which some of the apostles of peace had demonstrated at every prediction of failure. Then he quoted statistics of the British Empire's effort in the war as justification of its claim to be heard concerning the terms of peace.

"Listen to these figures," he said. "How many men did the British Empire mobilize for war? Horse, foot, artillery, on land and sea, 9,500,000 men. Have we no right to say something as to what peace should be established in the world?

"Between five and six millions of these men went to France, a very interesting figure. I confess this was a surprise to me, and I thought I was pretty well acquainted with these figures. Do you know what the dominions did? The dominions sent 1,600,000 men to the struggle. Had they no right to a voice in declaring what manner of peace should be established in the world? What did India do? India sent 1,400,000 men. Had India no right to send their representatives in the face of thirty-three nations, great and small, to say India binds herself to a compact of non-aggression? That is all right, that is our moral obligation.

"Ah! there is another. Our casualties in that war were 3,266,000. That is what impells us, that is why we went to Genoa and why my friends and myself feel we are doing right in speaking on behalf of all those millions who fought and of the millions who fell and were crippled, to say there must be peace in the world.

"Britain, who put her might into the fighting and into the struggle, will henceforth put forth all her great might to establish peace in the world and good will amongst men."

Mr. Lloyd George concluded with thanks for the loyal help he had received from men of different political views and a plea for its continuance.

"Great Britain is not out of danger," he cried, "the world is not out of danger, humanity is not out of danger. There are perils abroad. There are perils nearer our coasts. There are perils inside this island. And as we stood together in the last several years let us show the same spirit of combination and co-operation until the last peril is finished and the British can face the world and help the world right to the end."

CRITICISE LLOYD GEORGE.

Genoa Verdict of Some London Papers Opposed to That of Commons

LONDON, May 26 (Associated Press).—The editorial verdict in London this morning on Prime Minister Lloyd George's Genoa speech is directly opposed to that of the House of Commons, which gave him what is considered the equivalent of a vote of confidence. Five of the leading newspapers write "Failure" across the face of the conference, and have nothing but censure for the Premier's defense of his foreign policy. Two others bestow praise on the conference and Mr. Lloyd George's report.

The Times says the debate added nothing to what had long been known—"It shows the conference failed, and it shows the reason for the failure." The newspaper answers skeptically its own question: "Will the engineers at The Hague be able to build where the engineers at Genoa failed to build?"

The Morning Post, striking the same note of failure, says: "The Americans, who were invited to Genoa, refused on the ground that the conference would inevitably decline into a political gathering, and America has been justified. The wideawake Poincaré also justly suspected that the economic character of the Genoa meeting would give way to a political coloring and decided to abstain. The men who stayed at home were wise."

The Daily News, while more indulgent than some of the other newspapers hostile to the Premier's motives, holds that he failed at Genoa for many reasons, although for some of these he was in no wise personally responsible. After balancing what it regards as the debit and credit sides of the conference, it concludes: "Nothing is to be gained by trumpeting forth a considerable disappointment as a magnificent triumph."

The Westminster Gazette says: "The painful fact is that the Premier labored at Genoa in vain. The whole business is left for consideration de novo at The Hague. * * * The Hague will meet under the same limitations which sterilized Genoa, and unless we can get a wider area of discussion there the outcome will be as meagre as the tale Lloyd George told yesterday."

The Daily Mail rejoices that "the attitude of France, Belgium and the United States prevented Lloyd George from carrying out the visionary schemes with which he went to Genoa for putting the Bolsheviki on their legs with British money."

The Daily Chronicle, while admitting that Genoa did not achieve all that could be wished, contends that the conference had great value. "The great service rendered by the conference was its clarifying of policy and issue," says the newspaper. "It has carried the peace movement visibly forward as no amount of Viscount Grey's secret diplomacy under the circumstances could have done."

"The good work projected at Genoa is not completed," is the comment of The Daily Telegraph, "but the foundations are laid, and with good-will and good intent on all sides the great edifice of European concord and confidence may slowly begin to arise. * * * It will need something more than Asquith's thin gibes and Sir Robert Cecil's captious criticisms to undo the effect of the Premier's exposition."

HEAR OF NO PAPAL PLEA TO HARDING FOR RUSSIA

State Department Officials Can't Confirm Report of Request to Extend Relief Period.

Special to The New York Times.

WASHINGTON, May 26.—State Department officials today were without confirmation of reports from Rome that the Pope had appealed directly to President Harding not to halt the American relief work in Russia, which, according to an announcement made some time ago, would end on Jan. 1, 1923.

If such an appeal has been made by the Vatican it is probable it was prompted by the announcement in question. The date for ending the operations of the American Relief Association in Russia was set originally for Sept. 1, 1922; but, owing to interruptions in transportation and communication and reports of crop failures in other parts of Russia, the date was extended to Jan. 1.

In agreeing to American relief for Russia, the Administration was prompted wholly by humanitarian motives. Its desire to aid the suffering masses of the Russian people, who are the victims of Sovietism, outweighed the unwillingness of this Government to deal in any way with the present Russian Soviet regime. The State Department's attitude on this point has been that the supporters of the Soviet Government are numerically insignificant compared to the vast bulk of the Russian population, and that whatever the Moscow Government may think of the United States Government is quite unimportant compared to the opinions of the Russian people as a whole.

Officials in Washington assert that there is no doubt of the gratitude of the Russian people to the United States. The peasants of Russia are regarded as understanding what the United States has done for them, and it is believed that a feeling of gratitude has been created among the Russians generally which will last more than a generation. At the same time the Washington Government does not care to be put in the position of helping Moscow leaders to perpetuate the policies which it holds responsible for present conditions, when lack of outside assistance might be the means of bringing them to a proper realization of what must be done before normal conditions can be restored in Russia.

POPE PROTESTS TO RUSSIA.

Intervenes in Behalf of Tikhon, Who Resisted Church Requisitions.

LONDON, May 26.—Pope Pius has protested to the Russian Government, through the Soviet delegation to Genoa, against the prosecution of Patriarch Tikhon, head of the Russian Orthodox Church, on a charge of resisting the seizure of Church treasures, says a dispatch to The Daily Telegraph.

NEW YORKERS BUY PLANT.

Group Purchases Zee Zee Rubber Holdings Near Trenton.

Special to The New York Times.

TRENTON, N. J., May 26.—Representing a group of New York men whose identities were not disclosed, E. D. Newman of 29 Broadway, that city, today bought the plant of the defunct Zee Zee Rubber Company at Yardville, near here, for $58,000 at a sale held by the trustee. It is said his clients plan to organize a company and make automobile tires and tubes.

Mr. Newman also paid $6,500 for the home of Irvin Zimmermann, President of the bankrupt firm. The dwelling is adjacent to the factory, and was erected several years ago at a cost of $18,000.

ENGLISH LOAN TO GERMANY?

Danish Paper Reports Credit to Meet Reparation Payment.

COPENHAGEN, May 26.—The Ekstrabladet learns that negotiations between representatives of Germany and English bankers have resulted in Germany obtaining means for paying the reparations instalment due at the end of May.

The negotiations are said to have been conducted through a Danish intermediary.

LLOYD GEORGE TALK TURNS WASHINGTON

"Continued from Page 1, Column 1.

cated apparently that the Moscow Government had 1,500,000 men under arms today with 4,000,000 in reserve. The most reliable information obtained in Washington is that the combatant strength of the Red army is approximately 700,000. The larger number cited by Mr. Lloyd George is classed as "ration strength," which means the number attached to the military arm that is being cared for under the military establishment. While it appears to be true that there are enough non-combatants connected with the Red army to bring the full strength from 700,000 up to Mr. Lloyd George's figures, the large discrepancy between combatant and ration strength shows the inefficiency of the Soviet military force.

Another thing which brings dispute of Mr. Lloyd George's remarks about the danger of war is information received here going to show that the Red army strength at present strength largely through propaganda. The peasants in the army, which is composed largely of peasants, have been fed with statements that the army is to combat foreign intervention or those who would bring Russia back to the Czarist regime. In the army, however, are many sincere Communists who are being told that they must fight for preservation of communism. Twice there complained that it is necessary to keep the army, and especially its peasant portion, constantly informed that it is to be used only against reaction and to prevent foreign intervention. The lesson of the Russian fight against Poland has not been lost upon military observers. While the Soviet army was fighting the Poles on Russian territory it was an aggressive and valiant force, but when the Poles had been pushed across the frontier into their own country the Red army's morale steadily diminished and led to defeat and dissolution. For these reasons and their general knowledge of the situation officials here are satisfied that the Russian army, despite what Mr. Lloyd George told the House of Commons yesterday, is hardly an offensive menace. Confidence is felt in circles here having knowledge of Russian military conditions that if a Russian army should invade a foreign country it would disintegrate.

German War Power at Low Ebb.

It is contended also that in emphasizing the technical skill which Germany could employ to make Russia's manpower effective in a military way, Mr. Lloyd George, while he did not go beyond the facts in calling attention to German ability and Russian multiplicity, overlooked certain important facts which would modify the impression he obviously sought to convey. The main factor overlooked is the inability to mobilize her economic resources for the purpose of fighting a successful war. Her economic condition is chaotic. Her railway system is broken down. Secretary Hoover said in a recent speech that Russia was operating only 7 per cent. of her railroad total. She could not maintain any efficient service of supply for an army operating outside her borders or even in Russia. Her railroad system cannot be brought back to full operating ability for years. In addition to this, Russia is without means of obtaining money to finance a big war. Altogether, expert opinion here is rather surprised over the statements of Mr. Lloyd George indicating a danger of military aggression on Russia's part.

With responsible officials here holding these views, it is clear that Mr. Lloyd George's speech has not helped to bring about American participation in the forthcoming conference of economic experts at The Hague.

Russia has not withdrawn her memorandum of May 11, in which she reasserted her communistic principles, and there has been no communication from any of the allied powers as to meeting the conditions which this Government laid down as necessary to bring it into a purely economic conference of non-Russians to make an expert survey of the Russian economic situation.

REVOLT IN CHAMBER AGAINST POINCARE

Leader of Powerful Radical Socialist Party Assails Premier's Policy as Peril to France.

CHARGES HE KNIFED GENOA

Ridicules His Talk of Using Force Independently of Allies to Make Germany Pay.

By EDWIN L. JAMES.

Copyright, 1922, by The New York Times Company.
Special Cable to THE NEW YORK TIMES.

PARIS, May 26.—A heated session in the Chamber of Deputies this afternoon was marked by a sharp attack on Premier Poincare's policy of independent French military action against Germany if the latter does not meet all the reparation terms. The attack is important because it came from one of the leaders of the Radical Socialist Party, which has hitherto, under Millerand and Briand, voted for every proposal to use force against Germany. The orator, Albert Favre, also accused M. Poincaré of bending every effort to wreck the Genoa conference.

This declaration by one of the leaders of the important Radical Socialist group is most significant, coming just before May 31, when Germany has to say yes or no to the fiscal plans of the Reparations Commission. The Nationalist leader cannot go so far or so fast without the 150 votes of the Radical Socialists, Briand again today looms in the background.

The theme of M. Favre's speech was that the Chamber was too Nationalist for France and that what pleased the Chamber did not necessarily please French public opinion. He thought that the reputation France was gaining of being militarist should be charged to the errors of the French Chamber.

M. Favre began by saying he had always voted for enforcing the Treaty of Versailles. He had always opposed any curtailment of France's rights. For more than two years Premier after Premier had sworn to the Chamber that he would make no concessions. Premier after Premier had made concessions.

Interests of Other Nations.

The reason was that the Chamber did not take into enough consideration the interests of other nations. Regardless of what the Chamber made the Premiers promise, the Premiers found when it came to action that French Nationalism could not prevail all over the world. The Anglo-Saxon nations were more interested in foreign business than were the French, and therefore had additional advantages to gain from pacification of the world.

M. Favre quoted English and American publicists as saying that the French were pursuing selfish imperialism. He thought France had come to the crossroads. There were three paths: One was to keep on going to conferences and making concessions and getting nowhere; the second was to act alone, as M. Poincaré wished, and the third was a middle path, on which France could enter by making the necessary sacrifices.

"You talk about using force," he said, turning to M. Poincaré; "what does that mean? Does the Premier think that his attitude at Genoa conciliated the sympathies of the English and Italians, and does he want to go further? I refer to his manifest desire to make the conference fail."

"Who do you say tried to make the conference fail?" demanded M. Poincaré.

"You," retorted M. Favre.

M. Poincaré said he formally denied this statement and would tell the truth at the Tribune.

M. Favre went on to say it would be disastrous for France if on or after the 31st of May she did not find France behind her. He wanted to know if M. Poincaré really meant what he said at Bar-le-Duc. "If you act without the Allies," he said, "that means isolation in an atmosphere saturated with hostility."

M. Favre said, supposing France sent some divisions into the Ruhr, what would that get her and how long would they stay, and if when they came back Germany again refused to pay, what would be done, where would M. Poincaré get the billion and a half francs per year it would cost to occupy the Ruhr. It was wrong to tell the country that the reparations question could be settled by a few military gestures.

Good-Will of Germany Needed.

M. Favre declared that there could not be any settlement of the reparations question unless there was good-will on the part of Germany. To this objections were voiced, whereupon the speaker declared that Germany had signed the accord of Wiesbaden for delivery in kind on reparations account, but that the French business interests had blocked the execution of the plan.

He thought that the French Government would do better to try and persuade the Americans and English to effect an international loan than to go marching off into the Ruhr. His argument with regard to the Ruhr could be well summed up by the American slang expression: "When you get it, what are you going to do with it?"

M. Poincaré interrupted to say he did not believe France could entrust all her interests to the good-will of Germany. He wanted to be ready to act when Germany did not show good-will.

M. Favre ended by saying it had been declared that France had become the most reactionary country in the world. "That is perhaps true of the Chamber but not of the country," he said. What the French people wanted were quiet and peace.

Premier Poincaré will reply Tuesday.

Deputies Applaud Poincare.

PARIS, May 26 (Associated Press).—Parliament will be informed next week by Premier Poincaré exactly where France stands with regard to German reparations and what France is prepared to do in the event of Germany defaulting in the reparations payment of May 31.

The Premier announced this intention at today's session of the Chamber, the stormiest in years, when he interrupted Albert Favre, who was a Minister in the Clemenceau Cabinet, while he was in the midst of a speech advocating acceptance of a minimum amount from Germany immediately rather than insist on larger payments in the future.

"I have a deep conviction," said the Premier, "that it would not be sufficient to make an appeal to Germany's good-will, but we must be in a position to coerce her to fulfill her obligations should she show an inclination to postpone such good-will."

The Premier's remarks were received with applause unanimous except for the Socialists and Communists.

Léon Daudet had previously called upon the Premier to occupy the Ruhr in the event of Germany defaulting the May 31 payment. The Socialists shouted: "Poincaré means war," which has been the slogan of the Socialist and Communist papers since M. Poincaré assumed the Premiership.

"I've scorned such attacks in the newspapers, but any one repeating them here will be brought to account for them," the Premier exclaimed, glaring at the Communists, while the majority of the House rose and gave him an ovation.

In combative mood, he then took Deputy Jean Hennessy to task for having used the words "Poincaré means war" in the newspaper l'Ouvre and for quoting former President Fallières as having said upon hearing of Poincaré's election to the Presidency of the Republic: "Poincaré is elected. Well, that means war."

André Fallières, son of the ex-President, who is a Member of Parliament, ascended the tribune, saying he was commissioned by his venerable father to deny with the utmost vigor these words.

"You know my father never uttered such words," he pleaded with M. Poincaré, who assured him of the full confidence and respect he had for the former President. The Communist Deputies again shouted: "Poincaré means war."

With considerable emotion, the Premier announced that so long as the insults were directed at him personally he scorned them, but when they attempted to slander France's young soldiers the slanderers would be brought to justice.

Deputy Oberkirch of Alsace, while the question of action against Germany for failure to meet her reparations payments was under consideration, argued that even should occupation of the Ruhr be a failure financially and economically the great results it would bring from a political point of view made it advisable that it be done.

POINCARE GOING TO LONDON

Will Attend Verdun Celebration, but Will Also See Lloyd George.

PARIS, May 26 (Associated Press).—Premier Poincaré will go to London June 17-18, it was officially announced today, but merely in response to invitations extended by county and city committees to attend celebrations organized by the committees, especially in observance of Verdun Day.

It was added that the voyage would have no political significance, although the Premier is sure to meet the British Prime Minister.

ATTACKS ITALY FOR HER TREATY WITH SOVIET

French Semiofficial Organ Comments on Red Outbreaks and Strike in Rome.

Copyright, 1922, by The New York Times Company.
Special Cable to THE NEW YORK TIMES.

PARIS, May 26.—The semi-official Temps tonight sails into the Italian Government for having concluded a commercial treaty with the Soviet just after the Genoa conference and points to the Communist outbreaks and general strike in Rome as showing how the Communists repay Italy's hospitality.

The Temps's editorial, coupled with other indications, seems to point to a fight to keep the French Government away from The Hague negotiations with the Russians.

"Facts speak louder than words," says the Temps. "We therefore cite three facts which make comment unnecessary.

"First, on May 18, under the Presidency of Schanzer, the First Commission at Genoa adopted a resolution which forbids all propaganda. By the terms of this resolution the signatory Governments pledge themselves to 'suppress on their territories efforts to foment acts of violence against other States.' This text was discussed by Tchitcherin himself and the Bolsheviki accepted it with ill-grace.

"Second, on May 24 Schanzer signed at Genoa with Tchitcherin and Krassin a commercial treaty confirming and completing the provisional accord of last December. The Italian Government did not wish to await the beginning of The Hague negotiations to regulate its relations with Soviet Russia. It has thus given the Bolsheviki new evidence of the confidence and interest it showed all during the Genoa conference.

"Third, on the same day, the 24th of May, there was celebrated in Rome a ceremony which should have united all Italians—the silent burial of the valiant soldier Enrico Toti. As the procession crossed the Tubertina Plaza Communists in hiding opened fire on the patriots who paraded. Many were wounded and two killed. The police and Royal Guard had to intervene with armored automobiles, and the houses where Communists were hidden were besieged. After this sad affair the Communists called a general strike and now nothing moves at Rome.

"Such are the fruits of the hospitality so generously offered the Bolsheviki, the fruits of the aid the Italian Government did not cease to give them during the conference and the fruits of the treaty just signed.

"We regret the disillusion of Italy. But what is happening in Italy is instructive. That is what you get by cultivating the friendship of the Soviet. Let us be glad we did not make that mistake and let us rather cultivate the friendship of our friends."

It should be said that in signing the commercial treaty Italy did not break the agreement against separate arrangements with the Soviet until after The Hague conference, because Italy, with Czechoslovakia and Japan, reserved the right to complete commercial treaties under negotiation, and that reservation was generally recognized.

RUSSIAN MOBS REVILE FOREIGN SOCIALISTS

Greet With Execrations Those Arriving in Moscow to Defend Russian Comrades.

MOSCOW, May 26 (Associated Press).—Hooting and catcalls from thousands of communists greeted the Socialists chosen as counsel for the Russian Social Revolutionists on their arrival from Riga last night.

The Socialists—Emile Vandervelde, Belgian Minister of Justice; Kurt Rosenfeld and Theodore Liebknecht, German Socialist leaders, and Mr. Waters of Holland—traveled here in a special car.

At the station at Velikiya Luki, half way between the frontier and Moscow, a great crowd Wednesday night tried to break into the car, uttering threats of violence, but was prevented by train guards and police.

The demonstrators at the station here waited from noon yesterday until the train arrived, meanwhile rehearsing in French and German the cry: "Down with Vandervelde!" and brandishing placards aimed at Liebknecht, who is a brother of the late Carl Liebknecht, reading, "Cain, Cain! What have you done with your brother?" Other placards bore the inscription: "A bullet in the breast to those who stabbed the proletariat in the back!"

The newcomers were met by representatives of the Third Internationale, and with their two secretaries walked between lines of militia to an automobile, which drove away amid hooting and whistling from both men and women, many in the crowd applying their fingers to their noses and making other gestures of hatred or contempt. Throughout the ordeal M. Vandervelde was cool and smiling, but the others were serious-faced. They were taken to a house outside Moscow, where they are closely guarded.

The Russian Social Revolutionists have been held for some time in jail, charged among other things, with attempting the life of Premier Lenin. Their trial will begin early in June.

The Russian Executive Committee has directed the Commissariat of War to draft plans for a material reduction in the Red army, contingent upon the success of The Hague conference.

Because of the failure to reach an agreement at Genoa, however, the demobilization question was removed from the agenda of the present session.

REYNOLDS AT 8,000 GUINEAS

Portrait of Ladies Anabel and Mary Jemima York Sold in London.

LONDON, May 26.—Sir Joshua Reynolds's portrait of Ladies Anabel and Mary Jemima Yorke, painted in 1761, realized 8,000 guineas today at the sale at Christie's.

CONSTANTINE PUTS HOPE IN THE HAGUE

Predicts Betterment of Asia Minor Conditions if We Join the Conference.

GREEKS TIRED OF WAR

Want to Get Back to Work, He Says, but Can't Leave Minorities at Turks' Mercy.

By T. WALTER WILLIAMS.

Copyright, 1922, by The New York Times Company.
By Wireless to THE NEW YORK TIMES.

ATHENS, May 24.—King Constantine granted me a private audience at the palace this morning, in the course of which he expressed his earnest wish that the war in Asia Minor might be ended soon so as to enable Greece to recover her prewar prosperity and to develop the newly acquired territory in Macedonia and Thrace, which is very fertile.

He said that there was plenty of wealth in Greece for investment. All the people, he remarked, were tired of war, which had been going on for nearly ten years. Greece, he continued, could not evacuate Asia Minor and leave the Christians at the mercy of the Turks, without guaranteeing them protection.

Owing to Kemal's refusal to consider autonomy for the various races, the King said, their only hope was in action of the Allies at the approaching conference at The Hague, where he hoped a plan would be devised for the establishment of security and justice for all racial elements, allowing them to raise native troops for their protection and to replace the Greek forces now in Asia Minor.

King Constantine expressed confidence that if America took part in the conference something would be accomplished. He said that he had always liked Americans and wished to visit the United States. He admired the efficiency of American business corporations.

Speaking of the Genoa conference, he said that he believed that some good would result from it because it had brought about the meeting of all the Allies to talk things over.

Asia Minor, he said, presented the most pressing problem for Greece now, as the strain upon her finances of keeping 250,000 soldiers in active service there was hampering her commerce and industries. If the Turks were left masters of the situation, it was certain that they would drive out all the other races, and thousands of men, women and children would die of starvation in the roads, as deportations which would repeat the recent horrors in Anatolia and other parts of Asia Minor.

The Greeks, he said, were a strong, intelligent and industrious people, who made good colonists, as they had demonstrated wherever they had settled in the Near East during the past fifty years, and were desirous of living at peace with their neighbors.

The King spoke of the illness of the Crown Princess Elizabeth, saying that it was sixty-four days since she contracted typhoid fever, which had affected her lungs. She has undergone two operations courageously and is now recovering satisfactorily. Her parents, the King and Queen of Rumania, who have been staying at the palace with their daughter, expect to return to Bucharest on Friday.

King Constantine spoke in English, which is the language of the palace among the members of the royal family. He is a tall, well-built man of soldierly bearing, with fair hair and a mustache which is turning gray, and has a kindly manner to visitors. He wore a General's uniform with a display of orders. The two hundred guards on duty at the palace are the only soldiers in Athens.

Queen Sophia takes a great interest in American organizations here, including the Y. M. C. A. and Red Cross, and frequently grants audiences to the principal officials and talks over their work with them.

The British naval mission at Athens is training cadets for the Greek Navy, and the British Army Mission is training officers for the new military police force, which will be sent to the new territories.

QUEEN WON'T BE FILMED.

Marie of Rumania Denies Reports That She Is Coming Here Next Fall.

By T. WALTER WILLIAMS.

Copyright, 1922, by The New York Times Company.
Special Cable to THE NEW YORK TIMES.

ATHENS, May 25.—Queen Marie of Rumania gave me an audience at the Royal Palace this afternoon. She expressed a desire to correct statements which had appeared in certain American newspapers to the effect that she was going to the United States in the Fall to act in a film production under a contract for a large sum of money. After remarking that the report had no doubt originated through the filming of one of her fairy stories, written for her children, her Majesty dictated in English the following statement:

"I have never made any contract in my life with anybody and do not know what it is to sign one. I am interested in the film which was taken from one of my stories. It is called 'The Lily of Life,' a legend that I wrote for my children, which has a deep moral thought running through it, which I think the world would appreciate. It was produced on the screen successfully in France by Miss Lois Fuller, with the hope of showing it later in America and England.

"It is, of course, absurd to think for a moment that I could even take part in a film in which I had to act, though no doubt it would interest the public to see pictures of my own life daily, which is the only way I can see that a Queen can appear in a film.

"With regard to my going to America this October, it has always been my greatest desire to go there. Ever since the war I have worked closely with Americans and have received cordial invitations from hundreds of friends. Alas! my duties toward my country and my family do not permit me to fix a date, but I do not intend to give up the hope of visiting the United States some day."

Queen Marie is always accompanied by a pet watch dog, a cocker spaniel named Rock, which has been trained to come between her and any strangers. This makes it a little awkward for Ministers and other officials who have to call to see the Queen at the Royal Palace. Rock is very faithful to his mistress and his habit of rushing at strangers with a loud bark every two minutes until they leave they royal presence is rather disconcerting.

BELGIAN EXPERT WOULD LIMIT NEW PARLEYS

Cattier Says Only Big Powers Should Confer, Others Being Asked to Accept Decisions.

Copyright, 1922, by The New York Times Company.
Special Cable to THE NEW YORK TIMES.

BRUSSELS, May 26.—M. Cattier, the Belgian expert at the Genoa conference, who has just returned to Brussels, expressed to THE NEW YORK TIMES correspondent his views concerning the great international gathering.

"The Genoa conference," said M. Cattier, "showed what inherent diffi-

culties present themselves in a meeting composed of thirty-five powers, each of which is directed by its own interests. These interests embodied such diverse and opposing questions that to obtain the unanimous adherence of all the representatives the suppression of the most important proposals incorporated in the program drawn up by the experts in London was required. The scheduled proposals submitted to the conference were more theoretical than practical, each State examining the same according to its own particular interests and raising objections to meet its own, perhaps transitory, requirements. The result was that all the marrow was taken out and only the dry bones remained."

M. Cattier believes it would be safer on such occasions in the future to endeavor to establish agreement among the small number of the most important powers and invite the other powers to adhere to the principles laid down en bloc.

Referring to the question of the reconstruction of Europe M. Cattier said: "Not much success was scored as a basis for the settlement of reparations which should be a final and just adjustment. In this way solid reconstruction would be effected. The efforts of all statesmen should be directed to this end."

Regarding the Russian question, M. Cattier thought the attitude of the Soviet delegates was paradoxical, since they destroyed their capital and country by one and the same stroke, thus compelling them to beg financial support from other States, while at the same time they were anxious to destroy the latter's capital, without which they, however, admit Russia cannot be saved. They merely required a cash advance from Treasury to Treasury in order to maintain their régime for some time longer, considering all other questions secondary to their need of money.

The results of The Hague conference had already been anticipated, inasmuch as war had been postponed for some months, at least, which was a very important result, indeed.

Anyway, Genoa obtained one good though passive success by preventing Russia from concluding separate treaties covering important questions with other countries except Germany. If the Russians had succeeded in their endeavors to conclude separate treaties their position would have been dangerously strengthened, because the Soviets would then have been enabled to grant to citizens of one State concessions formerly belonging to the citizens of another, which would cause a dangerous general struggle for concessions.

Though this danger had not been entirely eliminated, M. Cattier concluded, it at least had been postponed for the present. Regarding the question of foreign property, France and Belgium had followed the American lead, he said.

ANOTHER BROKER FOUND GUILTY OF LARCENY

Nathaniel Goldberg, Who Got a Widow's Life Savings of $7,500, Is Convicted.

Another broker was convicted in General Sessions yesterday of grand larceny in the first degree for appropriating the collateral of an investing customer to his own use. He was Nathaniel Goldberg, 22, of 740 West End Avenue. Howard E. Stanley of the former brokerage firm of Minlter, Norden & Co., 20 Broad Street, was convicted on a similar indictment last Monday.

Goldberg, known also as "Giles," was a member of the Consolidated Stock Exchange, and had an office with M. M. Goldberg & Co. at 50 Broad Street. He was placed on trial before a jury in Judge McIntyre's part of General Sessions several days ago. Mrs. Antoine Tardieu, a milliner, of 22 Murray Street, Elizabeth, N. J., told the jury that in April, 1921, she turned over to Goldberg $1,500 and $6,000 in stock, her life savings, as collateral for the purchase of twenty-six shares of stock of City Service common.

Under questioning of Assistant District Attorney Panger Mrs. Tardieu explained that a few days later she learned that Goldberg's firm was not in good standing in the financial district, and made an unsuccessful attempt to obtain the return of her money and stock by Goldberg. She said the next day the firm went into bankruptcy.

Through other witnesses the Assistant District Attorney was able to show that Goldberg placed the $1,500 obtained from Mrs. Tardieu to his own credit in a bank, and that the City Service stock was hypothecated through Wade, Templeton & Co., members of the New York Stock Exchange, on April 2, eight days after Goldberg obtained the money and stock from his victim, and the proceeds deposited by him in his own bank. Testimony also was introduced that customers' money had been used as collateral by Goldberg's firm for five different trading accounts. Goldberg was remanded to the Tombs for sentence on June 5.

Blue Suits by Hart Schaffner & Marx

$40

Handsome Blue Serges and Unfinished Worsteds in smart new styles; specially featured at $40 on account of Decoration Day.

Wallach All-Wool White Flannel Trousers—$7.50

4-Piece Golf Suits by Hart Schaffner & Marx

$47.50

coat, vest, knickers and regular trousers

For all outdooring; for business and sports; just the thing for all Decoration Day activities.

Knickers of Imported Linen

$5

Several pairs aren't too many to buy at this price; only a year ago similarly fine linen knickers were considered a distinct bargain at $6.50.

Great Savings in Boys' Suits by Hart Schaffner & Marx

$16.50

(sizes: 8 to 20)

For Graduation at least your boy deserves as fine a suit as you can get him. Our Hart Schaffner & Marx Boys' Suits are the finest made. Just the thing for Confirmation, too.

Wallach Bros.

Broadway, below Chambers
Broadway, cor. 29th

246-248 West 125th
3d Ave., cor. 123d

AUCTION SALE
LAST DAY
Today at 2:30
OLD WORLD ARTS
669 5th Ave.
Copenhagen Porcelain Collectors Please Attend
June Bridal Gifts

Ferries to Jersey

125th St.—Edgewater Ferry, between Manhattan and New Jersey, operating on Summer schedule. Five boats, short headways, no long waits. Port Richmond and Bergen Point Ferry between Staten Island and Bayonne. Extra trips Saturdays, Sundays, holidays.

"The Ferries that give the quickest Service"

B. Altman & Co.

For to-day (Saturday)

Men's White Flannel Trousers

made of a selected quality of flannel

at $7.50 per pair

Men's Golf Knickerbockers

made of imported white linen

at $4.85 per pair

Phenomenal value in both instances

(Sixth Floor)

Madison Avenue-Fifth Avenue, New York
Thirty-fourth Street Thirty-fifth Street

James McCreery & Co.
Fifth Avenue 34th Street

FOR THE HOLIDAY

American Flags

Specially Priced

Made of fine quality wool Bunting.

3x5 ft. 2.95 | 4x6 ft. 3.95
5x8 ft. 5.75 | 6x9 ft. 7.25

(Fifth Floor)

Qualitiphone

An Ideal Phonograph
For Camp or Canoe

WINCHESTER
TRADE MARK

The Outdoor Store
47 East 42d St.

Radio Materials

In limited quantities, at prices that demand immediate action.

Batteries "B," were $2.79, $2.19
Spaghetti, 30 in. to 34 in., in various colors, was 36c per length 24c
Moulded Tube Sockets, black, were 94c each 74c
Tested Galena Crystals, were 23c 11c
4,000 Ohm Head Sets, imported, were $9.94 $7.44
Audio Frequency Transformers, were $4.69 $4.19

A large assortment of other standard parts in stock.

Fifth Floor, Center, Rear

R. H. Macy & Co.
Herald Square New York

"A Thought for Today"

"Erasmic" LONDON MADE SHAVING STICK

SHAVING one's self is not alone thrift—it is a practice of inestimable hygienic value.

It would be unfair to say that the danger of facial disfigurement due to contagion lurks in every barber shop. Some shops are SAFE—others are NOT. But how is a man to distinguish between the two?

The man who says "It takes too long—too much bother" will change his opinion if he shaves himself the "ERASMIC" way, and the FACIAL INSURANCE is well worth the effort.

Does not DRY on the face.

ON SALE AT GOOD DRUG AND DEPARTMENT STORES.
PRICE 35 CENTS.
SOLE AGENTS & IMPORTERS
RENKEN & YATES SMITH Corp.
26 WEST THIRTY-NINTH ST., N. Y.

New Jersey

HOURLY SERVICE
FROM LIBERTY ST.

Trains leave at 8:00, 7:00, 9:00, 11:00 A. M., (12:00 noon Saturdays only), 1:00, 2:00, 3:00, 4:00, 5:00, 6:00 P. M. Sundays 10:00 A. M., 2:00, 3:00, 4:00, 5:00, 6:00, 8:00 P. M.

for PHILADELPHIA

35 minutes earlier from West 23d St. 11:10 P. M. daily from Liberty St. only has Sleeper. Weekday trains have Parlor Cars and Dining Club Cars at meal hours.

Eastern Standard Time Shown

NEW JERSEY CENTRAL

The New York Times Book Review and Magazine, $1 a year.

DAUGHERTY DENIES MORSE DISCLAIMER

Tells Senator Watson He Did Not Say He Had No Connection With Pardon Case.

GOT $4,000 FROM FELDER

Explanation Stirs Caraway, Who Ridicules His Suggestion of a Misunderstanding.

Special to The New York Times.

WASHINGTON, May 26.—The Daugherty controversy in the Senate took a new turn this afternoon when Senator Lenroot of Wisconsin had placed in the Record a letter from the Attorney General to Senator James E. Watson of Indiana in which Mr. Daugherty emphatically denied he had told Senator Watson that he never had any connection with the Morse pardon case. Senator Watson, one of the Administration leaders on the floor of the Senate and one of President Harding's closest political advisers, informed the Senate on May 2 last that the Attorney General had personally assured him he had nothing to do with getting Morse out of the penitentiary. The accuracy of this statement the Attorney General now denies.

In his letter to Senator Watson, which was written last Monday, the Attorney General declares that he never received any compensation from Morse personally, although he did get about $4,000 from Thomas B. Felder, which he says was about half the expense he incurred in the case. The letter is so worded as to indicate that the Attorney General was somewhat surprised when he read the report of the colloquy between Senators Watson and Caraway in the Congressional Record. He said he had read newspaper comment on the matter, but that is was of "a general character" and he did not consider it required any "particular attention" on his part.

When the clerk concluded the reading of the Attorney General's letter, Senator Caraway of Arkansas said that the matter had resolved itself into a question of accuracy as between the Attorney General and Senator Watson, and that he did not believe Senator Watson had misrepresented Mr. Daugherty.

Daugherty's Letter to Watson.

Before placing the Attorney General's letter in the Record, Senator Lenroot read a telegram from Senator Watson, who is in Indiana, giving his assent to the publication of the document. The letter reads:

My dear Senator Watson:

Today for the first time I have had an opportunity to read the Congressional Record of May 12, page 6,726, relative to the colloquy in the Senate regarding my connection with the Morse case. I have read newspaper comment on this discussion, but it was of a general character and I thought it required no particular attention on my part.

I remember very well a general discussion we had some time ago regarding the Morse case. I certainly did not in that discussion make the statement that I had no connection with the Morse cases, civil and criminal. My connection with these cases was well known throughout the country because of extended publicity some years ago. I never denied it and I have no disposition to deny it now. Nothing was done by me or anybody else in connection with these cases that could not be known to the whole world without reflection upon any one.

Morse was released on the recommendation of Attorney General Wickersham, who based his recommendation upon the reports of eminent physicians of the Government, including the Surgeon General of the army, and the records in the department show all the facts pertaining to the physical condition of Morse when he was released, which was the sole ground for Executive clemency.

As for compensation, I never received anything from Mr. Morse personally. All I ever received from anybody in connection with the Morse cases, both civil and criminal, was about $4,000 advanced to me by Mr. Felder and was about half enough to pay my necessary expenses and disbursements connected with over a year's active investigation preparation and service in the cases.

I regret, Senator, if you misunderstood me.

Sincerely yours,
H. M. DAUGHERTY,
Attorney General.

As soon as the letter was read Senator Caraway took the floor. He prefaced his remarks by reading into the Record the statement of Senator Watson that the Attorney General had told him that he had no part in the proceedings leading up to the pardon of Morse.

"Either the Senator from Indiana," said Mr. Caraway, "told the exact truth and reported just exactly what Daugherty said, that he had nothing to do with it, or he misrepresented it. There can be no question of misunderstanding. There is another Republican Senator on this floor who told me the Attorney General made exactly the same statement to him.

"This is a colloquy which does not admit of any explanation. It is either true or it is not true. It has been in record since the 2d of May until now. It has been a matter of controversy. The Attorney General has said nothing until the contract was produced in which it was shown that he did represent Morse and he said nothing then until the letter of Felder was produced in which it is shown that he did get a fee of $6,000. None of these things are susceptible of explanation by merely saying somebody misrepresented him.

"I know that unless the Senator from Indiana was intentionally misrepresenting the Attorney General—and I do not believe he would misrepresent him—the Attorney General told him what he has stated.

"There is, as I have stated, another Republican Senator who asked Daugherty. How is it that you got Morse out of the penitentiary and are now trying to get him back?

"The Attorney General replied: 'I had nothing to do with that.'

"That is all I care to say now."

L. Watson of Georgia Makes Charges.

When Senator Caraway concluded his statement Senator Watson of Georgia said that he had some more information to impart relative to the alleged activities of the Attorney General and Mr. Felder in cases involving violations of the prohibition laws. He read a letter which he said was written by the same man he quoted yesterday as authority for the statement that Mr. Felder had obtained the release of the British ship J. M. Young, said to have been loaded with liquor, following a conference with Daugherty.

The letter read in part:

"Add to what you have already said that the District Attorney's office in New York recommended criminal prosecution and confiscation of cargo, yet Daugherty wired to release ship. The J. M. Young is a matter of record in the District Attorney's office, and it might be a good idea to ask Major Clark, who is handling the case in the District Attorney's office, for the facts.

"The wine seizure referred to is the Continental Wine Company, of which Nathan Musher has been indicted only last Saturday in Philadelphia for conspiracy to violate the Prohibition act. Why did Mr. Daugherty cause the $2,000,000 worth of wine to be released? This was one of the first acts of Mr. Daugherty when he came into office.

"Director Harold H. Hart and Thomas Ready and Michael Lynch of the Federal prohibition department in New York were indicted last November for a conspiracy to violate the Volstead act. They released illegally 2,000,000 gallons of liquor. When they were arraigned Felder appeared for them. Since then there has been nothing heard of the case, and the prosecution has come to a stop. There seems to be a good bit of discussion about George Myers's pardon—multi-millionaire of Ohio—who was sent to Atlanta for violating the Mann act. After the Judge and District Attorney had recommended that he be kept in jail, Daugherty recommended to the President that he be pardoned."

Commenting on Daugherty's letter to Senator Watson of Indiana, Senator Watson said:

"The Attorney General's letter clearly evaded the issue and does not carry conviction. The colloquy between Senator Caraway and Senator Watson has been in the record for days. If he has just noticed it, perhaps he will get around in a month to treating of what was put into the Record yesterday regarding the liquor cases.

"The newspapers of the country, all the great metropolitan papers, have printed these various charges in great detail. THE NEW YORK TIMES, The New York World, The New York Herald, The New York Tribune, The Baltimore Sun, The Philadelphia North American and other great newspapers have carried these charges in extenso.

"Does the Attorney General expect the public to believe he does not read any newspaper at all?"

Senator Watson of Indiana, it was said at his office, will return to Washington on Monday. He is understood to be in Indianapolis tonight.

EXPLOSION OF POWDER KILLS SCORE IN AUSTRIA

Hundreds Injured as Result of Fire in Munitions Factory at Blumau.

Copyright, 1922, by The New York Times Company.

Special Cable to THE NEW YORK TIMES.

VIENNA, May 26.—At least twenty men and women were killed and hundreds injured by an explosion in the Austrian State powder factory at Blumau. A fire in a hut spread to the main building, containing dynamite, which was completely demolished, burying the workers.

Panic spread over a wide area, the population of whole neighboring villages fled and the roads were crowded with refugees. Every house in Blumau itself is damaged, and buildings more than a mile distant were hit by pieces of iron flung through the air by the explosion.

Great heroism was displayed by the local firemen, and four members of the brigade lost their lives under collapsing walls. Many workers are missing and have probably been blown to pieces.

Seek Action by Powers on Opium.

WASHINGTON, May 26.—President rected at those responsible for the prose- joint resolution introduced in the Senate today by Senator McNary, Republican, of Oregon, to call another conference of the powers which ratified the international opium agreement of 1912, for the purpose of considering further means of suppressing international traffic in opium, cocaine and their derivatives.

CAPTURES 2 AFTER A 90-MILE SPURT

Motorcycle Trooper, Racing Alleged Robbers, Makes 12 Miles in 8 Minutes.

SHOT-RIDDLED CAR A CLUE

Aged Wife of Garage Man Had Fired On Four Bandits With Shotgun.

Special to The New York Times.

HAMMONTON, N. J., May 26.—Riding his motorcycle at ninety miles an hour down the White Horse Pike and drawing his revolver just as two alleged bandits in a fast motor car were about to enter a stream of traffic which would have made their apprehension difficult, Trooper Peggy O'Neill late last night captured two men believed to have been among the four bandits who the previous night held up and robbed Frank Graf, a garage keeper at Pomona, about fifteen miles below Hammonton.

The rear of the car in which the two men were captured, after a twelve-mile run from Egg Harbor to Absecon in eight minutes, was riddled with shot. This clue led to the capture.

Just after the four men started their car away from Graf's garage, his wife, Margaret, 56, fired both barrels of a shotgun from the second story of the Graf home. She feels that she not only marked the car but also hit two of the occupants.

The men arrested, both of whom Trooper O'Neill relieved of loaded revolvers, gave their names as Harry Richardson, 23, of Ardmore, Pa., and Albert K. Watkins, 26, who stated he was on an eight-day furlough from the Marine Barracks at Quantico, Va.

Both were committed to Mays Landing jail without bail. The men stopped at an Egg Harbor garage late last night. The proprietor noticed bullet holes in the rear of their car. Trooper O'Neill was notified. Then began a race for Atlantic City.

20 Years to Life for Murder.

Justice Martin, in the Criminal Branch of the Supreme Court, yesterday, sentenced Segunda Gonzales, a waiter, 27 years old, of 245 West Fifty-fourth Street, to from twenty years to life imprisonment for stabbing and killing Mrs. Joseph Bartholomo of 231 East Fifty-sixth Street on March 24. Gonzales was infatuated with his victim. He killed her at a restaurant in Carnegie Hall, where she was employed.

To Close 45 Years of Ministry.

The Rev. Charles K. Clearwater will close forty-five years of active work in the ministry when he preaches his farewell sermon tomorrow in the Dutch Reformed Church of Elmhurst. Twenty-eight years of the forty-five have been spent as pastor of the Elmhurst church. Dr. and Mrs. Clearwater will remove to Newburgh, N. Y.

GIMBEL BROTHERS
32ND STREET — BROADWAY — 33RD STREET — NEW YORK CITY

If You Holiday in THESE HATS

—the Weather May Be Shiny or Shower-y; the Motor May Break Down; You May Lose the Game—or the Children; and the Ants May Eat the Sandwiches; But What Will You Care—for

YOU WILL BE SMART!

For the Holiday
That's Your Holiday

Roof Garden Hats
Real Garden Hats
Picture Sports Hats
Truly-Sport Hats
Hats to Motor In
Hats to Hike In
Travelable HATS
Sand-Maid HATS
Resort-Wear Hats
Verandah Hats
Sunny-Day Hats

JUST the Right Hats

Holiday! Say it in leghorn, in ribbon, in straw, in felt. HOLIDAY! Say it in giddy currants, in luscious cherries, in flirty ribbons, in floating scarfs, in bizarre grey gardenias, in glowing wheat, in lilies piled high or lilacs or primroses or humble daisies or one proud poppy or embroidery or lace. Holiday! Say it with hats. With new hats. With smart hats. With gay hats. With "cheerful-black" hats. And big hats and little hats and happy-medium hats. Holiday hats. Light as holiday spirits. Bright as holiday sweaters. And oh! what a holiday from prohibitive price!

$6.75 TO $14.75

Enter for Holiday Wear! The New Roshanara Sports Hat with Matching Parasol! $22.50

GIMBELS MILLINERY SALON — THIRD FLOOR

WAR FRAUD CASES READY ON MONDAY

Continued from Page 1, Column 6.

perience in the precise work upon which they will now engage as special counsel for the American people.

"It is proposed by the Department of Justice that the entire force of lawyers will co-operate, with a view to the co-ordination of their activities, in conferences to be held from time to time as may be necessary. Each group will have the benefit of the counsel and advice of all the other groups and there will be constant and helpful liaison between the Department of Justice as the cases are perfected and carried to their conclusion.

How Work Will Be Divided.

"The new war contracts division, organized under the personal direction of the Attorney General, will probably be ready to function on Monday. Although the personnel has not yet been completed, the Attorney General now has in mind quite definitely the names of all principal assistants and many of the other assistants who will help these in the preparation of the Government's cases. Five lawyers of recognized standing and exceptional ability will be given full charge under the direction of the Attorney General of all cases growing out of war contracts. The work will be divided practically as it was by the Graham committee which conducted the Congressional investigation. That division was a logical one. It resulted in an orderly examination into the evidence along certain definite lines and for this reason the testimony taken by the five subcommittees of the House committee has been most helpful in the investigating work already done by the department. Thus the basis of the labor which the department is now called upon to perform has already been firmly established, and this will greatly facilitate the work of the trial lawyers in making ready the cases for Grand Jury presentation.

"The work of the war contracts division will naturally fall under the headings, aviation, camps and cantonments, foreign expenditure, quartermaster corps and ordnance. The special attorney best qualified to deal with each particular branch of this work will be placed in direct charge of the particular sub-division to which he may be assigned. There will be five of these principal attorneys, each having an assistant of special ability and fitness for the work. Under this system there will be a direct centralization of authority and the Attorney General will be able at all times to keep in intimate contact with every development in every division.

"In announcing this plan, Attorney General Daugherty said:

"'In addition to the force that has been operating in connection with so-called war contract cases, as disclosed by the communication of the Attorney General addressed to the President, dated May 9, 1922, it is proposed to carry out the following plan:

"'There will be organized a separate division, known as the War Contracts Division, under the personal direction of the Attorney General and the Assistant to the Attorney General, Guy D. Goff. This division is the outgrowth of the existing organization within the Department of Justice which has been investigating and carrying on the war contracts work. It is now necessary, due to the expansion of the existing force, to find independent quarters where these special counsel can carry on their work independently of the Department of Justice routine. It has been my endeavor to obtain quarters for these gentlemen in the War Risk Insurance Bureau Building, where they may be free to devote their time and attention to these matters.

"'Five lawyers of recognized ability are to be given full charge under the direction of the Attorney General of all cases growing out of war contracts.

"'The work will be divided practically as it was by the Select Committee on Expenditures in the War Department of the House of Representatives. That division was a logical one and is now regarded as feasible for this work for the reason that the testimony taken by the five subcommittees has been used as a basis of much of their investigating work already done by the department.

"'The jurisdiction of these several subcommittees was as follows: No. 1, Aviation; No. 2, Camps and Cantonments; No. 3, Foreign Expenditures; No. 4, Quartermaster Corps; No. 5, Ordnance.

"'Each of the five lawyers in direct charge will also have an associate of special ability and fitness for this work, and in addition thereto will be given such other assistance as is deemed necessary, including attorneys, investigators and accountants.

"'While each of the five lawyers mentioned will have charge of a particular part of the work as stated, it is proposed that the entire force of lawyers shall co-operate and work together as a body. To this end, general conferences will be held from time to time, so that the opinions of the entire force can be secured upon doubtful and difficult questions as they arise. In this manner each group will have the benefit of the counsel and advice of the others whenever desired.

"'A point of contact on the war fraud cases will be established between the Department of Justice and Senators and members of the House of Representatives and such other persons as may have facts to bring to the attention of this division, so that all complaints and all cases where fraud is alleged to have been perpetrated, or in which the Government is claimed to be entitled to recovery will be given consideration.

"'It is the purpose of the department that these war fraud cases be cleaned up just as speedily as possible, consistent with the interests of the Government and in justice to the parties concerned. Though always having in mind the necessity of protecting the innocent, as well as punishing the guilty, action will be taken by the department in all cases, where upon the evidence there appears to be reasonable ground for conviction in criminal cases or recovery of money in civil cases. In all such cases the Grand Jury investigations or the prosecution of civil suits for recovery will be pressed with all speed; where cases appear hopeless, and do not present likelihood of conviction or recovery, opinions will be filed and such cases terminated promptly.

"'In addition to the five principal attorneys above mentioned, the scope of whose work will correspond with the subdivisions of the Graham committee, there will be other principal attorneys, just as eminent and well known, who will have charge of other matters just as important as those mentioned. This number may reach twenty or more. I am in hopes of being about to make an important announcement on Wednesday on a very distinguished man whose services I am hopeful of securing.'"

Representative Reavis of Nebraska, who announced his decision to resign in order to become associated with the Department of Justice in the prosecution of war fraud cases, discussing his plans today, said:

"My decision to resign from Congress and accept the position of Special Assistant Attorney General to assist in the prosecution of war frauds was not impulsive, nor was it reached without due consideration. My interest in these prosecutions dates back to the two years I was engaged in investigating expenditures in the War Department and the disclosures then made.

"The matter has been the subject of discussion between the Attorney General and myself in many conferences during the past six weeks, and I have accepted the place at the solicitation of Mr. Daugherty, who is good enough to believe that I am equipped to be of some service in the effort about to be made to bring these malefactors to justice. I have no illusions regarding the difficulties to be encountered. No crook outside ever robbed the Government without the assistance of some crook on the inside. Consequently, the records in many instances are in such condition as to make the trail of the serpent both devious and difficult. Any incidental criticism directed at those responsible for the prosecution should be accepted by an impatient public with full knowledge of the obstacles which must be overcome."

GRAND JURY IS INSTRUCTED.

Chief Justice McCoy Cautions Panel on War Fraud Cases.

WASHINGTON, May 26.—Instructions to perform their duty without respect to persons and to conduct conscientiously inquiries into matters laid before them were given today by Chief Justice McCoy of the District of Columbia Supreme Court to the special Grand Jury impaneled to hear testimony concerning alleged war contract frauds.

"No man is to be indicted lightly, because by an indictment a stain which may be indelible is left on the name of a citizen," cautioned the Chief Justice. "I am sure you will draw proper lines between the public interest, on the one hand, and the interest of the citizen on the other."

Chief Justice McCoy designated George C. Topham, a retired trunk manufacturer, as foreman of the Grand Jury, which was provided for in a special measure recently passed by Congress at the request of Attorney General Daugherty. Others of the twenty-three men composing the Grand Jury include Corcoran Thom, Vice President of the American Security and Trust Company of Washington.

District Attorney Gordon outlined to the jury the duties of a grand juror, and then adjournment was taken until next Wednesday, when the hearing of cases will begin.

INQUIRY RESOLUTION IS BLOCKED IN HOUSE

Vote Sustains Speaker's Ruling Against Compelling Report From Rules Committee.

Special to The New York Times.

WASHINGTON, May 26.—The House today by a vote of 140 to 114 sustained the ruling of Speaker Gillett against compelling Chairman Campbell of the Rules Committee to report the resolution providing for an investigation into the failure of the Department of Justice to promptly prosecute war frauds.

Representative Johnson of South Dakota, one of the authors of the resolution, unsuccessfully sought to prevent the Republican leaders throttling the inquiry by bringing the failure of Chairman Campbell to report the resolution "in a reasonable time" to the House on a question of privilege. He was impelled to do this because of the known purpose of the Rules Committee to rescind its action in authorizing the Chairman to report the resolution. Such action was taken by the committee on May 3.

When it became known that the Republican House leaders proposed to reconvene the Rules Committee and rescind the action authorizing the Chairman to report the resolution, Mr. Johnson decided to lay the matter before the House. The Rules Committee was expected to meet today, but the absence of Representatives Kreider and Fess prevented the obstructionists obtaining a majority.

Mr. Johnson believed that the leaders would be able to get a majority favorable to his resolution and that the only way an investigation could be obtained was through forcing Chairman Campbell to report his resolution before the committee could rescind its action. In arguing his question of privilege, Mr. Johnson said the Rules Committee on May 3 had authorized its Chairman to report the resolution of inquiry. Representative Walsh of Massachusetts interrupted, asserting that the argument was irrelevant and had not shown that a question of privilege existed.

Speaker Gillett was inclined to accept the objections raised by Mr. Walsh, but permitted Representative Johnson to proceed for some time. Finally he sustained Representative Walsh's objections, and Representative Johnson appealed from the ruling. The vote, came upon Representative Mondell's motion to table the appeal and was 140 to 114.

Twenty-five Republicans joined with the Democrats in voting to override the speaker's ruling. All the so-called Old Guard voted to sustain the Chair. Representative Campbell of Pennsylvania was the only Democrat who voted with the majority, while Representative Meyer London, Socialist, joined with the minority.

The twenty-five Republicans demanding an investigation, who voted against the ruling, were:

Browne, Wis.	King, Ill.
Burke, Pa.	Lampert, Wis.
Christopherson, S. D.	Newton, Mo.
Clague, Minn.	Nolan, Cal.
Cooper, Wis.	Rosee, Tenn.
Fish, N. Y.	Scott, Tenn.
Funk, Ill.	Steenerson, Minn.
Gahn, Ohio.	Summers, Wash.
Genaman, Okla.	Swing, Cal.
Herrick, Okla.	Williamson, S. D.
James, Mich.	Woodruff, Mich.
Johnson, S. D.	Zihlman, Md.
Keller, Minn.	

In opening his argument to force Chairman Campbell to report the resolution, Representative Johnson directed attention to the fact that the Woodruff resolution for a select committee to conduct an inquiry into war fraud cases was ordered to be reported out by the Rules Committee on May 3 on a motion which was made that the Chairman of the committee be instructed to bring it before the House at the earliest possible moment. Representative Campbell denied that such a motion had prevailed in the committee, insisting that the committee had merely authorized him to report it to the House. Representative Johnson insisted that such a motion had been adopted and that he himself had offered it.

"This resolution," continued Mr. Johnson, "was not reported by the Chairman of the Rules Committee, but it has been resting in his pocket since May 3, and it is evident there is no intention on the part of the Chairman of the Rules Committee to report it. I do not question the motive of the Chairman of the Rules Committee. I know that he is just as anxious as any citizen to see that any one who wrongfully took money from the Government on war contracts during the war should be prosecuted."

Representative Johnson said that the minutes of the committee would show that his motion had been adopted and that the Chairman had failed to translate that motion into action by refusing, since May 3, to report the resolution.

"I want the House to have an opportunity to pass on this resolution," he added. "It is a proper one and one which the Republican party cannot wisely smother. There is great danger that the membership of the House will never have an opportunity to vote on it because in a few weeks an effort to virtually adjourn through three-day recesses will be made."

"I am told that Chairman Campbell has declared that he would not report the resolution," interrupted Representative Moore of Virginia.

"The Chairman of the Rules Committee is here," replied Mr. Johnson. "He can say in one moment whether or not he intends to report it. By silence he can convey the idea that he does not intend to report it."

Mr. Campbell remained silent while the Democrats laughed.

Speaker Gillett asked Representative Mondell whether the Woodruff rule was the earliest rule acted upon and whether therefore there had been any unnecessary delay. Mr. Mondell said that one or two had been reported prior to action by the committee on the Woodruff resolution. One of these was the railroad valuation bill, set for next Friday.

"The gentleman from Wyoming brings up the question that there are several of these other rules now pending. Now, I would like to ask if it is not his intention to kill this resolution and never bring it up?" asked Representative Johnson.

"I do not think that the gentleman from South Dakota has the right to ask me that question," Mr. Mondell replied. "I do not think I am under any obligation to answer it. That I do not approve the resolution, the gentleman may know, if he cares to, if it is a matter of importance to him."

The debate waged for more than an hour. Finally Representative Walsh raised the point that the argument did not show that a question of privilege existed. Then Mr. Johnson brought up the decision of Speaker Reed in a case which he declared formed a precedent for his contention.

Speaker Gillett said that inasmuch as there were other rules ahead of the Woodruff rule, it was preposterous to claim that the Chairman of the Rules Committee was unreasonable in not bringing up a junior rule. In ruling, he said the only precedent was the ruling of former Speaker Reed, cited by Mr. Johnson. He added:

"The Chair thinks, according to that authority, the question is whether the Chairman of the Committee on Rules makes his report in a reasonable time. In the case decided by Mr. Reed the committee had waited from September until January without making any report. It appears that in this case the Committee on Rules has adopted, within the last month, a number of rules, including this one, and has instructed the Chairman to report them. There is at least one that is much older than this still pending, and there are others which are a little older.

"According to the argument made by the gentleman from South Dakota, if correct, if he has the right to raise the question of privilege, then anybody interested in the adoption of any one of the rules which were adopted by the Committee on Rules previous to this one has still more right to come forward and demand its consideration.

"Mr. Reed decided that it is a question of reasonable time. For some time the business of the House has been mostly on rules which have been reported by the Chairman of the Committee on Rules. They are all of them in their time older than the one which the gentleman claims to call up.

"Therefore, it is preposterous to claim that a gentleman can rise as a matter of privilege and say that the Chairman of the Committee on Rules is unreasonable in not bringing up this junior rule. The Chair, therefore, sustains the point of order."

GIMBEL BROTHERS
32ND STREET — BROADWAY — 33RD STREET — NEW YORK CITY

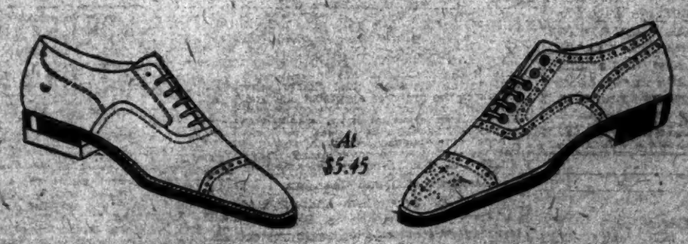

At $5.45

On Sale Today! 1000 Pairs of Men's SHOES

—this Season's Stock : Smart Last and Leathers Marked to Go

$5.45

All Sizes in the Lot But Not Every Style in Every Size

There's a sort of holiday look about these right sturdy shoes. Maybe it's their substantial Russia calf or black calf or Norwegian grain. Maybe it's their good cut and fit. (Made by men who know, you know.) Maybe it's their styling. Brogues; semi-brogues; high shoes, too. Maybe it's because they've rubber heels (if you want 'em). And because there's just enough fussing to give class. And maybe—yes, now we're sure we have it—it's that all this comes for so little as $5.45.

GIMBELS MEN'S SHOE SHOP—Fourth Floor

American Sugar Refining Co. Warehouse STEEL FURNISHED AND ERECTED BY McCLINTIC-MARSHALL CO.

Safety—both in construction and design—is paramount in building. Specify McClintic-Marshall: It is the hall-mark of safe building.

McClintic-Marshall Company
General Offices: Pittsburgh, Pa. New York, 30 Church St.
Boston Chicago San Francisco
Paris Havana

McClintic-Marshall
Steel Bridges & Buildings

White Flannel Trousers, $6.95

Here's Value, Men!

This will be a great summer for white flannels, and we are prepared with a splendid collection of all wool well-tailored trousers just in time for Decoration Day. Fine flannel, sewn throughout with silk.

Second Floor

1872—Golden Anniversary Year—1922

Bloomingdale'S

59th to 60th—Lex. to 3d Ave.

671—Black Green Vase with Gold Trim, $10

FOR the flowers that bloom in the Spring, there is no more fitting holder than an Ovington vase. There are almost as many varieties as there are flowers, and all are reasonable in price.

OVINGTON'S
"The Gift Shop of Fifth Avenue"
Fifth Avenue at 39th Street

Hair Health
Promoted By Cuticura

Frequent shampoos with Cuticura Soap, assisted when necessary by anointings with Cuticura Ointment, afford a pure, sweet and economical method of freeing the scalp of burning and irritation and of establishing a hair-growing condition.

Sample Each Free by Mail. Address: "Cuticura Laboratories, Dept. 21, Malden, Mass." Sold everywhere. Cuticura Ointment 25 and 50c. Cuticura Soap 25c. Cuticura Talcum 25c.

TOMORROW

Urgency of New Conference—Comparison of methods at Washington and Genoa and the need for a new conference in which the United States shall take the lead.

Revolt of Women Voters—Fighting is the spirit of crusaders, women turned the tide in Pennsylvania and brought victory to Pinchot.

Widows of 1812—List of widows (numbering 49) of soldiers of our second war and surviving veterans of our war with Mexico.

Behind the Scenes of the War Cabinet—Letters written to the late Franklin K. Lane, Secretary of the Interior, which reveal happenings in the early days of the Wilson cabinet.

Revival of Panama—Recommendation of an engineer for construction of waterway into an oil route.

The New York Times

Reserve a copy at your news stand today

DIER CASHIER ASKED ABOUT GIFT TO LUSK

Fred Andrews Won't Say That He Did or Did Not Pay Money to Senator.

LUSK DECLINES TO TALK

Bankrupt Firm Forced to Pay Blackmail, Witness Declares.

SECURITIES ARE MISSING

Telegraph Operator at $50 a Week Made Cashier a Year Later at $15,000 a Year.

The name of Senator Clayton R. Lusk was brought into the E. H. Dier & Co. bankruptcy hearing yesterday when Fred Andrews, former cashier, was asked about two of the many mysterious checks on which his name has been found by the receiver. The checks were for $5,000 and $1,000 and were issued to Andrews on May 16, 1920.

"Did you pay any of that to Senator Lusk?" asked Arthur Garfield Hayes, attorney for the receiver.

"I hardly think so," said Andrews. "I knew him very well, but I hardly think so."

"You don't recall?"

"I won't say I did or didn't," replied Andrews.

"Can you refresh your recollection?"

"Why, yes," said Andrews. "I'll ask Senator Lusk if I gave it to him. He'll tell me."

"Did you ever give a present to Senator Lusk or his wife," asked Hayes.

"No."

"Didn't you give him a silver service?"

"No."

After the tickers had been removed from the Dier offices by the Stock Exchange Senator Lusk was instrumental in having them returned, it has been said.

Says Firm Paid Blackmail.

Dier & Co. were accustomed to paying what Andrews termed "blackmail," he said in explaining how various sums had been paid to Andrews by the firm between Dec. 6, 1920, and Jan. 6, 1922, and charged to expenses. They went through the petty cash account and it amounted to $29,651.

"Some of it went for blackmail," said Andrews. "We were held up by three newspapers for $5,000, who wouldn't accept our advertising till we paid. You can't charge that to blackmail account, so we charged it to expenses."

"To whom did you pay this money?"

"I did not pay it," said Andrews. "George Gunn, our advertising man, made arrangements with The Herald, The Times and one other newspaper, otherwise we could not get our advertising in the papers. I saw Dier give him the money.

"And I can tell you of lots of other blackmail that Dier had to pay and that was charged to my account," said Andrews.

[THE TIMES was suspicious of the advertising of Dier & Co., but, upon assurances of the honesty of the firm, received from a commercial agency and from the late John B. Stanchfield, and supported in an argument presented by a member of Mr. Stanchfield's firm before THE TIMES Advertising Censorship Board, did publish the Dier advertising for a short time. Fresh suspicion of the firm soon arose and THE TIMES at once and permanently excluded the Dier advertising.]

From $50 a Week to $15,000 a Year.

Andrews had a spectacular career with Dier & Co., rising from a telegraph operator at $50 a week in 1919 to be cashier at $15,000 a year later, and a year later, when he had resigned, being possessed of resources which enabled him to lend the Dier company $1,000,000 on collateral. He testified the day before that he was worth a little more than $100,000 at the present time. The explanation of the apparent drop in his financial condition was brought out by Mr. Hayes, who tried to show that the customers' stocks given to Andrews were not for loans, but were actually sold by Andrews for Dier.

These stock transactions began to take place about two months before the failure. Andrews was then in the loan business, having left his son and son-in-law in the firm, he explained, to see that he was not blamed for anything which others might take. Most of this information was drawn from the son-in-law, August Stroh, who succeeded Andrews as cashier.

From July, 1921, when Andrews left the firm, until the date of the bankruptcy he handled loans of $1,300,000 for Dier. Of this, $300,000 of loans were paid, and the securities returned, but of the remaining $1,000,000 worth of securities which were sold for Dier, $123,000 cannot be found in the books, no accounting having been made for it. Stroh made up the bundles of the securities which were sent to Andrews, and admitted that he knew he was sending property of the customers.

Stroh also admitted that Andrews, his father-in-law, drew $29,000 from the petty cash account of the firm in the time prior to before he left in 1921, and that during the same time checks were drawn to the order of an office boy and cashed by him to the amount of $41,000. Stroh's only explanation of where this money went was that it was for "expenses," the expense account of the firm having been used to cover many things which could not otherwise be explained.

$15,000 Gift Comes Up Again.

The $15,000 check which Andrews said had been given to him by Dier as a birthday present came up again yesterday, and Andrews read a letter which he had received from B. F. Shrimpton, who had been with the Dier firm, in which Shrimpton spoke of mentioning the gift to Andrews in conversation with E. D. Dier. Dier, Shrimpton wrote, recalled the offer to Andrews to buy him a house, but said, "I didn't think he was going to buy the St. Regis."

Andrews said that Dier's grievance was based on the fact that he took the money in a lump sum instead of in smaller amounts, and when he offered to return the money Dier had told him "not to lose his head."

"I think that settles whether I got it as a gift or not," concluded Andrews. He also denied that the check for $15 issued on his birthday was a gift, saying that he "would not accept a $15 check as a birthday gift."

Mr. Hayes spent a long time trying to uncover the mystery of a $100,000 loan entry on the books of the Dier company. This loan was made by Andrews to Dier on Dec. 12, 1921, and was entered on the books as "Fred Andrews collateral loan, $100,000." It appeared that Andrews had taken a check of the firm of Lynch & McDermott and loaned it to Dier, receiving in return securities which had been deposited with the Seaboard National Bank. The securities were worth $160,000, and the majority of them were sold. The thing which interested Mr. Hayes was that the securities did not appear on the books until Jan. 12, 1922, a few days before the failure, when they were credited to J. Lawrence.

Is that a fictitious entry, or is it straight? Mr. Hayes asked B. F. Andrews, the son, who made the entry.

"I don't know," the cashier replied.

"Do you know whether any other entries are fictitious or honest?"

"When I put down down they are honest," said young Andrews, who hesitated a long time many times before replying.

"Don't you know that Dier's position was such on Jan. 12 that they were in no position to deliver $156,000 worth of securities," asked Mr. Hayes.

"I don't know anything about it."

"Don't you know there weren't $156,000 in securities there to charge to anybody?"

Andrews said he didn't know. Stroh finally made the explanation that the entry on the books of Jan. 12 was "only a bookkeeping entry."

The hearing was adjourned until Thursday at 4 P. M.

Special to The New York Times.

CORTLAND, N. Y., May 26.—Senator Lusk, referring to the testimony in the Dier bankruptcy hearing today, said tonight that when he wished to make any statement for publication in the future he would make a written one and sign it.

TWO GIRLS, ONE SLAIN, RESEMBLE LOST CHILD

Finding of Body Puzzles French Parents After Supposed Daughter Returns.

Copyright, 1922, by The New York Times Company.

Special Cable to THE NEW YORK TIMES.

PARIS, May 26.—A baffling mystery is exciting the inhabitants of the small Brittany village of Goas Al Ludu, near Chateaulin, in the Brest district. Early in April a little girl, Pauline Picard, disappeared from her parents' farm, not the slightest clue existing as to what had become of the child and all searches proving fruitless. Finally, it was thought she must have been carried off by gipsies, although none had been observed in the neighborhood at the time of her disappearance.

Just when the parents had given up hope of finding their daughter, it was reported from Cherbourg that a small girl had been found wandering there, whose age and appearance corresponded to that of the missing Pauline. The Picards immediately hurried to Cherbourg and declared the child theirs.

A curious fact, however, was that the child did not seem to recognize the parents and remained mute when addressed in Breton, although Pauline had been used to speak that language. Taken home, the child was recognized by neighbors, and the police officer who accompanied her from Cherbourg was satisfied that she really was Pauline Picard, although there was no indication as to how she had reached Cherbourg.

The adventure thus appeared to have reached a happy ending, until yesterday a startling discovery was made which makes the whole affair more mysterious than ever. A farmer crossing a field about a mile from Goas Al Ludu discovered the horribly mutilated body of a small girl, entirely naked and the head cut off. Close by, carefully folded, lay the clothes. The farmer hurried to the village and returned with gendarmes, followed by the inhabitants, among them the Picards, who recognized the clothes as those worn by Pauline the day she disappeared. The body could not be identified, the face having been partly devoured by foxes.

Although it would seem almost incredible that the parents should make a mistake, the Picards are now uncertain whether the child they have been nursing for more than a month is really their own, and the police are faced by a three-fold task—to discover the murderer, identify the murdered child, and, if she is proved to be Pauline Picard, discover the identity of the little girl from Cherbourg.

15 YEARS FOR THUG SHOT IN A HOLD-UP

Little, Whose Confederate Was Killed, Is Sent to Sing Sing—Two Others Imprisoned.

Fifteen years' imprisonment was imposed yesterday by Judge McIntyre in General Sessions on John Little, 24 years old, of 208 East Forty-fourth Street, when he pleaded guilty to participating in the hold-up of the superintendent of the apartment house at 243 West Sixty-third Street in December last, in which one of the robbers was shot and killed by a watchman.

Little was captured a few days ago in Newark, following his escape last January from the prison ward at Bellevue Hospital, where he was convalescing from a bullet wound in the face inflicted by a policeman in the hold-up.

He was awaiting trial in General Sessions on an indictment charging him with stealing an automobile when he and four other men, including James Breen, the slain bandit, all wearing masks, drove up to the office of the Phipps Homes, which conducts apartments in West Sixty-third Street, and held up Mrs. Mary Stockinger, the superintendent. They seized $600 in money and were fleeing when Breen was shot by Charles David, a negro watchman.

Mason Gorden, 32 years old, of 456 Bradford Street, Brooklyn, got ten years in Sing Sing when he pleaded guilty before Judge Rosalsky to robbing the loft of W. W. Wacht at 31 West Twenty-seventh Street of $5,000 worth of goods on April 11 last. He had four previous convictions against him.

John Kenney, alias Dunn, was sentenced to fifteen years in Sing Sing when he pleaded guilty before the same judge to the hold-up of Edward Perlmutter, a chauffeur, of 307 East Seventy-seventh Street, on March 31 last. Perlmutter said that Kenney and John Burns, 19 years old, of 228 East Ninety-fifth Street, and John Sorman, 19 years old, of 422 East Fortieth Street, took $19 from him at pistols point. Burns was sentenced to Sing Sing for from ten to twenty years and Sorman got from seven to fifteen years.

JURY FINDS HETTRICK GUILTY SECOND TIME

Continued from Page 1, Column 7.

tract to the firm "entitled" to it. The four men were charged with conspiring to enforce the "code of practice," Witherspoon with driving employers into the arrangement and the union men with threatening to cut off the supply of union workers for the jobs of those contractors not subscribing to the code.

Deputy Attorney General Wilbur Chambers, in his summation, said that the "code of practice" had been developed to restrain competition in the steamfitting trade. The acts of Witherspoon and the union men on trial, Mr. Chambers declared, constituted a violation of the Donnelly act, the State anti-trust law.

Max D. Steuer, summing up for all of the defendants, contended that the prosecution had failed to prove its allegations of conspiracy. So far as the "code of practice" was concerned, Mr. Steuer contended, it was a cleverly drawn document, legal in every sense of the word, and had proved of great benefit to the steamfitting and other building trades that use it.

Disclosed by Lockwood Committee.

The use of the Hettrick "code of practice" was disclosed during the investigation of the Lockwood committee. Hettrick's indictment for coercion in connection with the plumbing "code" followed. He was sent to Blackwells Island for an indeterminate sentence of from six months to three years. Less than a month before his release on Feb. 24, on the recommendations of the Parole Commission, Hettrick was indicted with others for his part in the steamfitting "code." Hettrick is also under indictment for a violation of the Donnelly act in connection with the so-called "Hettrick group" of cut stone contractors.

Hettrick was brought to trial for a Donnelly act violation with respect to the plumbers' "code" group affair, but Justice McAvoy ordered a dismissal of the case on the ground of former jeopardy, the coercion charge having been brought on the plumbers' case also.

Hats for Holiday Wear in Town or Country at $15
(*Formerly to* $35)

For the *week-end* in the *mountains* or at the *Shore*, the *Sports Hat* is of *vast importance*.

Of brushed wool, embroidered panama, shirred ribbon, they are close fitting, with a bit of embroidery or ribbon as a trimming.

The *travel* or *town hat* is of canton crepe, straw and taffeta with wings and smart bow trimmings.

Silk Coat Sweaters at $25
(*Formerly to* $45)
For Holiday Wear

Tuxedo effects in pure silk—a full range of sport shades as well as dark colors.

Smart Pumps and Sports Shoes at $6.50 and $9.50
(*Formerly $10.00 to $18.50*)
Special Hosiery Values
All Silk Stockings at $2.50

Gidding
56th Street FIFTH AVENUE 57th Street

Macy's Macy's

Going Camping This Summer?

The men who write these books will tell you it is the only kind of life in Summer. Whether you're a veteran or a tenderfoot, here are a lot of things to know about life in the open.

Camping and Woodcraft, *H. Kephart* $2.54
An encyclopedia on life in the open. When the sportsman is in doubt, he can turn to this book.

The Motor Camping Book, *E. Jessup* $2.54
It gives a practical working knowledge of the comparatively new but nevertheless extremely popular recreation of camping out.

Camping Out, *W. H. Miller* $1.69
He describes here every kind of kit for every kind of trip, from lone hikes to camping trips de luxe.

Camping and Scouting, $1.49
Consulting Editors, G. B. Grinnell and Dr. E. L. Sturtevant
An outdoor Guide for American Boys.

You'll find all the camping accessories you need on the fourth floor, at lowest-in-the-city prices.

Book Department, Main Floor, 35th Street, Rear

R. H. Macy & Co. Inc.
Herald Square New York

Macy's Macy's

HENNING
Custom Made
Boot Shop
579 Madison Ave at 57th St
FITTED BY CRAFTSMEN

Announcing.

Remodeling and Enlarging our Store, and during these alterations we offer

2000 Pairs of Slippers
Reduced to $12.00

No C. O. D. No refunds No credit

"HENNING FITS THE NARROW HEEL"

Tested by years of blending -taste approved by millions of users and pronounced "Good to the last drop"
REG. U.S. PAT. OFF.
MAXWELL HOUSE COFFEE

Automobile Exchange, Page 26.

Announcements subject to censorship.

BROADWAY Saks & Company at 34th STREET

Saturday on the Third Floor—A Sale of

400 Dainty Voile Blouses at 5.00

—exquisitely trimmed with wide Irish or filet laces—

So many and varied are the frills on these blouses that any one of them will make a most welcome addition to a Summer wardrobe—for they gracefully fit into sweaters and suits.

Wide bands of Irish or filet laces edge the frills, and in many cases hand-drawn work and fine tucking add considerably to their value and appearance. They are of the finest white voile and are wonderful value at 5.00.

A Remarkable Sale Today of

Women's Wraps, Capes, Coats Travel and Sports Coats

AT SHARP REDUCTIONS FROM REGULAR PRICES

35.00 to 39.50 Wraps and Coats	*now* 25.00
45.00 to 59.50 Coats and Wraps	*now* 38.00
65.00 to 79.50 Coats and Wraps	*now* 48.00
75.00 to 89.50 Coats and Wraps	*now* 58.00
35.00 Sports and Top Coats	*now* 25.00
25.00 Capes for Travel Wear	*now* 12.75

Fabrics include all those that have been in favor this season, developed in wrappy models, loosely flowing capes, as well as belted effects. All the new ideas are represented, and many have collars of Summer fur or draped self fabric. Beautifully lined in silk or crepe. Regular and extra sizes.

Sports Sweaters
—Suitable for Every Sport Occasion
At Decidedly Attractive Prices

At 3.95
Smart Sweaters of fine quality mohair yarn, some with the attractive all-over block stitch and others with a plain stitch. And there are Cadet neck lines, V neck lines and the new loop neck from which to choose. In any case splendid values, for sweaters so decidedly smart.

At 6.95
Sports Sweaters of such rare quality fibre silk that one can hardly distinguish them from pure silk. They are designed with a smart long stripe stitch with a block weave on the bottom—a Cadet neck—and come in a wonderful variety of gay and sober colors.

Women's Colored Silk Umbrellas
with Paris imported handles
Special, 5.95
Remarkably low priced—made of excellent quality silk over eight-rib Paragon frames. Handles have Buddha caps, or come in distinctive novelty effects, all with straps pulled through so that they can be easily carried. Tips and stubs are of white or amber color. All have outside silk cases to match.

We Direct Particular Attention to an Extensive Collection of
Parasols for Children
at 65c to 7.50
In a wide assortment of colors and styles. Handles are of full length bakelite, plain or trimmed hard woods, with cords or ring attached. In all shades.

Women's White Gold Wrist Watches
IN AN EXTRAORDINARY SALE
Saturday at 17.50

14 kt. white gold watches in a range of models varied enough to please every one—tonneau, diamond, tulip, octagon, round, square, cushion, short tonneau, fancy cushion and oval shapes, tastefully engraved. Fitted with 15 jewel lever movement, plain, fancy or platinum finish dials, and black ribbon bracelets. 8¾ ligne. *Street Floor*

EX-WIFE AND NIECE SUE $10,000,000 HEIR

Former Mrs. W. E. Smith Says He Libeled Her When He Got License to Wed Again.

CALLED IT FIRST MARRIAGE

Niece Asserts Smith Promised Her Half His Mother's Estate to Keep Second Marriage a Secret.

A decision by Supreme Court Justice McAvoy yesterday in an unusual suit revealed that the defendant, William Edgar Smith, is the only son of Mrs. Roxie M. B. Smith and principal heir to her fortune of $10,000,000 left to her by her husband, William V. R. Smith, a partner in Arbuckle Brothers.

Smith, who is contesting a claim by his niece, Mrs. Beatrice Provost Nugent, to half the estate under an agreement made before his mother's death at the Waldorf-Astoria last August, that regardless of the terms of the will they would divide the estate equally, is now being sued by his former wife, Mrs. Louise Curtis Smith, for $50,000 damages for libel. She alleges that they were married Oct. 16, 1906, and lived together until July 18, 1911, when she divorced him. Mrs. Smith asserts that during her married life with the defendant they lived in many cities of the United States and abroad, and that they "came into contact with and associated with a great number of persons of social prominence who knew the plaintiff as the wife of the defendant."

Mrs. Smith alleges that on June 18 last Smith filed an application for a marriage license in the office of the City Clerk, in which he stated it was his first marriage and that he had never been divorced. Mrs. Smith charges that this meant that her former husband stated under oath that he had never been married to her, and that it damaged her reputation in the eyes of all her friends.

Smith demurred to the complaint, asserting that no cause of action was made out, but Justice McAvoy denied Smith's application to dismiss the complaint, and in his opinion said:

"The publication itself does not contain a reference to the plaintiff, but the extrinsic facts necessary to indicate its application to the plaintiff are urged with sufficient appositiveness to point her out as intended. The complaint does not rest on the statutory privilege of saying that the words were written 'of and concerning the plaintiff.' She makes it clear that if libellous in their meaning they must refer to her. I do not think it is a far-fetched innuendo to ascribe to the words which in effect were published, 'This is my first marriage,' the maining that such relations as plaintiff sustained with defendant were meretricious, in view of the extrinsic fact that they had lived as man and wife for many years in this and other communities."

Under the decision Smith must now file an answer to the suit, which will be tried on its merits. The first Mrs. Smith was Louise Curtis of Portland, Maine. When she was married to Smith she gave her age as 30, and he said he was 42, which would make him 57 years old. When he married his present wife, Mrs. Clair Staly Smith, former actress, and widow of his uncle, Nicholas Smith, on June 15 last, he said he was 61 years old.

One of the grounds of the consideration alleged by Mrs. Nugent for her uncle's agreement that she should have half his mother's estate was he promise not to tell his mother of his marriage to his present wife, because of his alleged fear that if his mother heard of his marriage she might disinherit him. Smith and his present wife both contend that they discussed the contemplated marriage with his mother for several weeks before it took place and that she approved.

PEGGY JOYCE CALLED BEFORE GRAND JURY

She Is Reluctant Witness Against Bank Employe When Account Is $2,000 Short.

Soon after Peggy Hopkins Joyce was ushered into the Grand Jury room yesterday it became known that she had been called as a witness in an investigation into the actions of a former employe of the Fifth Avenue Branch of the Metropolitan Trust Company. Miss Joyce let it be known that she was a reluctant witness and had no complaint to lodge against anybody.

William J. Fallon, her lawyer, accompanied her to the office of Assistant District Attorney Harold Hastings before she went into the Grand Jury room. She was before the Grand Jury but seven minutes and then hurried away with her lawyer.

Mr. Fallon in the interim explained that on her recent return from a trip to Europe Miss Joyce discovered that her account of $12,000 at the trust company's Fifth Avenue branch was $2,000 short, according to a statement furnished by the bank. She communicated with the lawyer, and the officials of the bank were told that Miss Joyce was sending over a check for $12,000 which she demanded that they cash. The check was honored by the bank, Mr. Fallon said, and that was the last Miss Joyce heard about the matter until she received the subpoena for her appearance before the Grand Jury.

Mr. Fallon said he understood that the officials of the bank had requested a Grand Jury investigation, and that subpoena servers and detectives were trying to find a former employe of the bank whom Mr. Hastings wants to question.

No information could be obtained from District Attorney Banton or Mr. Hastings about the investigation. When an official of the bank was asked about the matter, he said:

"It is a matter of business that we really can't discuss. I'm sorry."

RABBI PLEADS FOR SLAYER.

His Plea to Miller at Funeral Meets With Rebuke.

As Governor Miller was coming out of Holy Trinity Church, Montague and Clinton Streets, Brooklyn, yesterday at the close of funeral services for the former Chief Justice of the Court of Appeals, Edgar M. Cullen, he was accosted by Rabbi Katz, Chaplain at Sing Sing Prison.

The Rabbi had been waiting in the crowd outside until the Governor appeared. Those nearest to the Governor heard him reply abruptly to the Rabbi:

"This is no time to approach me on such a subject."

The Governor then turned from the Rabbi, who quickly recovered his composure and walked off.

The Rabbi told reporters he had asked the Governor to grant a reprieve to Julius Rosenzweaser, who is to go to the chair at Sing Sing next Thursday.

The Rabbi said his request was based on the ground that next Thursday is a Jewish holiday and that as Rosenzweaser is a Jew the Rabbi thought that it would be gracious to save him from death on that day. He would not comment on the reception he got from the Governor.

Rosenzweaser and another man held up and robbed a man of $2,000, his life savings. The condemned man insists that he did not fire the shot that killed Jacob Brammer, the victim's name.

TWEEDS *for* MEN!

—in Saks'-Tailored Suits

at $40 to $73

TWEEDS always loom largely in the wardrobe of the hero in modern fiction. And Tweed Suits are just as important to the comfort and appearance of the well-groomed man in real life.

You may choose here from every possible (good) color combination in the sturdiest of Tweeds.

Single breasted models, in two, three, and four-button effects, tailored with the perfection of cut, finish and fit that distinguish the production of the Saks' tailoring organization.

Fifth Floor

Saks & Company

BROADWAY At 34th STREET

Bent Bones that were bent by pointed shoes

Straight Bones that grew straight in Educator Shoes

Unless stamped like this it is not an Educator

This Educator will give you real service

Don't Torture Your Feet—Men!

YOU never need endure the pain of cramped toes or any of the foot ills that vise-like shoes bring on. In Educators your feet grow as they should.

They will give you long wear and complete foot ease. Be fitted with a pair of Educators—*know* what foot comfort really means.

RICE & HUTCHINS

EDUCATOR SHOE ®

FOR MEN, WOMEN AND CHILDREN

1800 Retail Stores in the Metropolitan District Handle the Educator Shoe

Saks & Company Broadway at 34th Street Saks & Company

For MEN

Three Unusual Values!

Three useful pocket-companions, each with much to commend it besides the appealing price.

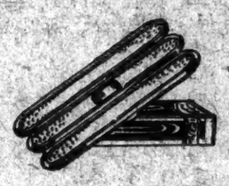

Cigar Cases

Of Aluminum

1.00

A feather-weight case into which three cigars fit snugly and are tightly enclosed until the easily-manipulated clasp reveals them for your selection. The case is in hammered design with spot for monogram.

Silver-Plated Flasks

2.95

Just received — another thousand of these popular containers. In engine-turned effects with space for monogram. That they are *curved* to fit the hip pocket and equipped with *non-leak* stoppers, makes them doubly interesting.

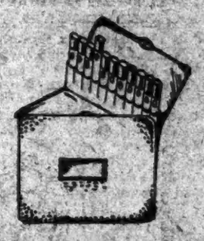

Cigarette Cases

Silver-Plated

1.50

Very neat and compact—these silver-plated cigarette cases in attractive hammered design. A plentiful supply of cigarettes will stand securely in a separate compartment. Panel spot left for monogram.

Jewelry Dept., Street Floor

IN THE SHOPS FOR MEN—STREET FLOOR

Men's Fine Sennits, $2.50

Specially fine. American make. Cable and saw edge. Several heights of crown and widths of brim, so that everybody may have a hat to fit for Decoration Day.

Other Sennits, $3.50 to $8. Panamas, $5 to $16. Bankoks, Leghorns, $8.

* * *

$50 Blue Serge Suits for $38.50

By special arrangement made months ago. Serge from one of America's best mills. Models—Wanamaker's—two single breasted and one double breasted. Tailoring—Wanamaker's. Sizes 34 to 44, all types. Finest values possible today.

* * *

Low Shoes for Men specially priced $6.75

We're fortunate in getting these shoes—wide toe, narrow toe, round toe; kidskin and calfskin, complete range of sizes and widths in every style. The price is almost half of what's asked for similar qualities around-about.

* * *

Street floor, New Building.

Bathing Suits, $3.65

ALL WOOL—every ounce. "Best value I've seen in years"—said a man who knows bathing suits.

One and two-piece styles, athletic cut—neck and arms deep-cut for swimming. Heather, blue, black, gray. Sizes 34 to 46.

Tennis Outfits, $5.90

Tennis racket, $5.50 grade—racket cover, $1.25 grade—racket press, $1 grade—two tennis balls, usually $1—all for $5.90.

The racket is a throat cut model, with grooved handle grip, polished frame, strung with imported gut. Balls are Championship balls—a well known make.

John Wanamaker

Broadway at Ninth, New York

Stern Brothers

WEST 42d ST. (*Between Fifth and Sixth Avenue*) WEST 43d ST.

Men's Blue Suits

(Serge or Unfinished Worsted)

Specially Priced! $34.50 *Tailored By The Ktrschbaum Shops.*

These are worsted weaves—all rich, fast color blue shades. The designs and the workmanship are of approved metropolitan character.

White Flannel Trousers $8.75, $10.75, $11.75

SAKS & COMPANY

are now featuring

Men's Sport Oxfords

OF GENUINE BUCKSKIN

at 8.50

EACH last—seven all told—as comfortable as sports footwear should be, but at no sacrifice of style. Some are of plain white buckskin, while others show trimmings of tan or patent leather. Plain toes or with leather toe-caps. The welted soles are of fibre—ideal for sports wear—or of leather.

Rein-Skin Oxfords

White "rein-skin," is a heavy fabric that is comfortable and durable.

Plain White	6.00
Leather-Trimmed	6.50

Fifth Floor

Men's Japanese Crepe Robes and Slippers *at* 3.95

A comfortable, full-cut, Summer lounging robe of coolest Japanese crepe. Mostly in fancy striped effects, but some in plain colors.

The slippers are easily-slipped-into — "mules," of crepe to match the robes and have light-weight soles.

Robe and slippers fit neatly into a crepe bag and the outfit is so light and so compact that it makes but slight demand upon your week-end luggage. Made expressly for Saks & Company in Japan.

Fifth Floor

MEN'S

Hand-Clocked

Silk Hose

at 1.00

Such wonderfully fine hose have not been offered for so little in years! Carefully made from selected pure thread silk with reinforced toes, heels and soles of lisle.

The fashioned legs are embroidered with side clocking—worked entirely by hand.

In black with white clocking, white with black or tan, gray with black.

Sizes: 9½, 10, 10½ and 11

Street Floor

Saks & Company

BROADWAY At 34th Street

16 MOVING PICTURE THEATRES

NEWPORT, R. I.
Bijou
Opera House
Colonial
Strand

LOWELL, MASS.
Palace

WALTHAM, MASS.
Central Square

NEWBURYPORT, MASS.
Strand
Premier

AMESBURY, MASS.
Strand
Town Hall

PORTLAND, ME.
Strand

FALL RIVER, MASS.
Nickelodeon
Palace
Bijou
Academy of Music
Empire

FOR SALE

The Empire Circuit

NOTICE TO BIDDERS

Offers or bids are invited for the purchase of certain promissory notes, shares of stock and other securities which, together are believed to constitute a controlling interest in the so-called "Empire Circuit," a common and popular name referring to the following motion picture theatres and the various corporations owning or controlling them:

Sealed proposals addressed to Cosmopolitan Trust Company, care of Henry O. Cushman, Liquidating Agent, and delivered "Proposals for Empire Circuit," will be received by John F. Cronin, Clerk of the Supreme Judicial Court, Court House, Boston, Mass., at any time prior to 10 A. M. of the 31st day of June, 1922, and at that place and time, and not before, will be opened and read.

The right is reserved to reject any or all proposals as to accept the proposal or proposals deemed best for the Cosmopolitan Trust Company in liquidation.

The sale is by law subject to the approval of the Supreme Judicial Court of Massachusetts.

A pamphlet entitled "Series and Terms of Sale and Form of Proposal" will be furnished on request.

HENRY O. CUSHMAN,
Liquidating Agent.

COSMOPOLITAN TRUST CO.

In Liquidation

138 CONGRESS STREET BOSTON, MASS.

ASK B.R.T. CHANGES IN TRANSIT SCHEME

Washington Heights Taxpayers Want Extension Up 8th Avenue on to 187th Street.

FINAL LINE TO CITY LIMITS

Urge Eighth and Amsterdam Avenue Continuation Up Broadway to Dyckman Street Section.

Suggestions for changes in the new subways proposed for Manhattan as part of the Transit Commission's $218,000,000 program were made by representatives of Washington Heights organizations at the hearing before the commission yesterday.

Declaring that present facilities of Washington Heights and the upper part of Manhattan were inadequate, the speakers urged that the proposed extension of the B. R. T. Subway be switched west from Central Park West at 121st Street and continued up St. Nicholas Avenue, ultimately to the city line, and that the proposed Eighth and Amsterdam Avenue line be continued up Broadway to the Dyckman Street section, instead of ending at 181st Street and Amsterdam Avenue.

M. C. Goldman of the Washington Heights Taxpayers' Association, in suggesting change in the layout of the B. R. T. Broadway line, said the commission plan for its extension to the Harlem River would create a "dead end" at 155th Street. He said there were 200,000 taxpayers on Washington Heights and that their interests would best be served by continuing the proposed extension up Eighth Avenue to 121st Street, thence into St. Nicholas Avenue to 168th Street, where connection could be made with the existing Interborough Subway, thence northward in Broadway to 176th Street, and thence in Fort Washington Avenue, with a temporary terminus at 187th Street.

Plan Subway to City Line.

Later, this line should be extended from 187th Street beyond Dyckman Street to Inwood Hill Park, he added, and in time should be carried still further north across the Harlem Ship Canal by way of the proposed Henry Hudson Bridge, through Riverdale to the city line.

Mr. Goldman said his objection to the route suggested by the commission was that the people of Washington Heights, needing a line to take them down the centre of the city, had only parallel lines on each side of Manhattan and had to cross the Forty-second shuttle to get to a downtown point on the east side. A B. R. T. Subway would supply them a direct route through the centre of the island.

Reginald Pelham Bolton urged the commission to accept Mr. Goldman's suggestions. "The commission's plan would benefit 100,000 colored people in Harlem and people going to the Polo Grounds," he said.

Dudley Harde, speaking on the proposed Eighth and Amsterdam Avenue line, suggested that instead of ending it at 181st Street, as planned, it be turned in 181st Street and continued under Broadway to Dyckman Street or 215th Street. He said that a large tract east of Fort Washington had no transit facilities except the Broadway surface line, and that a new rapid transit line would stimulate the building of five-story apartment houses in that neighborhood.

He read a letter from F. B. Robert, a real estate dealer, who said that property in this section had depreciated in value for a dozen years. Mr. Robert said he would be willing to meet a part of the cost of the subway by an assessment on his property at Broadway and Arden Street.

100,000 Ask for Changes.

Henry Pasternak, speaking for the Chamber of Commerce of Washington Heights, said 100,000 had signed a petition for a change in the proposed B. R. T. extension as suggested by Mr. Goldman. Charles S. Lubin said that free transfers between the subway and elevated lines at Sixty-sixth Street would relieve congestion by encouraging use of the elevated. Edward W. Forrest of the Harlem Board of Commerce and George C. Wheeler also favored the extension of the B. R. T. subway to Washington Heights.

Copeland Townsend, speaking for the Central Park West Association, favored the construction of the proposed Eighth and Amsterdam Avenue line in Central Park West instead of in Amsterdam Avenue. According to the commission's plan, the proposed B. R. T. extension would run under Central Park West.

The hearing was adjourned until June 8, when the commission will give another public hearing on its alernative routes for its proposed Staten Island tunnel. One of these routes is from Sixty-sixth Street, Brooklyn, to Arlette Street, Staten Island, and the other from Fort Hamilton under the narrowest point of the Narrows.

OPPOSE "BLACK BELT" LINE.

Associations Say Subway Extension Would Tap Negro District.

Objection to the route of the proposed Central Park West-Seventh Avenue extension of the Brooklyn Rapid Transit Company's Broadway subway on the ground that its northern terminus would be in the biggest negro district of the city, was made last evening at a meeting of the Central Park West and Columbus Avenue Association at the Hotel Majestic. George McAneny, Chairman of the Transit Commission, explained the commission's plan for the construction of new subways.

Copeland Townsend, President of the association, said he wished the Transit Commission would bend its proposed Broadway subway extension to the west instead of the east after the line left Central Park West because of the large negro population in upper Seventh Avenue.

"I will go even further," said J. Bowie Bush, a director of the association. "There is little use in trying to beautify Central Park West if the line serving it terminates in the black belt of Harlem."

SEES BUSINESS SOUND.

Eugene Meyer, Jr. Tells Georgia Bankers His Reasons for Optimism.

ATLANTA, Ga., May 26.—Business is on a better basis throughout the country than it has been since the outbreak of the war, Eugene Meyer, Jr., Managing Director of the War Finance Corporation, declared today in an address before the Georgia Bankers' Association. The country, Mr. Meyer asserted, was steadily getting to the point where it would be able to do business on a sounder basis than ever before. The outlook was one of gradual but steady improvement.

"A year ago Liberty bonds were on a 6 per cent. basis. They now sell on a 4½ per cent. basis," Mr. Meyer said. "This is one measure of the changed conditions. Within the year, acting informally at the request of the President and of the Director General of Railroads, I have sold $260,000,000 of equipment trust certificates, which the railroads in connection with the operation of the railroads during the period of Federal control. No longer ago than last August, Congress had under consideration a bill authorizing the War Finance Corporation to purchase these securities from the Directed General, because it did not then seem possible to sell them in the market.

"The banks generally are in better shape and the bankers, I hope, have ceased to worry unduly. The purchasing power of the farmer, the laborer, and consequently will not be fully restored this year. They are still in a serious position of indebtedness, resulting from losses on the production of the last two years, but I believe they will make more money this year than they have for several years."

HYLAN ASSAILS FOES AT TUNNEL HEARING

Consigns McAneny, Prendergast and Citizens Union to Outer Darkness.

HE BEAMS ON DELEGATION

Hails Staten Islanders and Tells of a Plot to Develop the Hackensack Meadows.

George McAneny, Chairman of the Transit Commission; William A. Prendergast, Chairman of the Public Service Commission; the Port Authority, the railroads and the Citizens Union were all consigned to the outer darkness yesterday by Mayor Hylan. At a hearing before the Board of Estimate on its proposed combined freight and passenger tunnel to Staten Island, which the Citizens Union is trying to stop by injunction, some one of the 200 Staten Islanders present mentioned Mr. McAneny.

"Mr. McAneny calls himself a Democrat," Mayor Hylan shouted, "but he is the kind of a Democrat I have been trying to drive out of the Democratic Party for the last dozen years.

"Don't worry about McAneny and his transit plan, because he and the others will only keep up their agitation until after the Fall elections. After that you won't hear a peep from them. I want to show their underhand methods not only in the city but in the State as well."

The Mayor was pleased by the large Staten Island delegation, which was in marked contrast to the half dozen who appeared before the Transit Commission on the hearing on its proposed Staten Island tunnel the day before, and beamed when the leader of the delegation read a resolution adopted at a recent meeting in Staten Island commending the Mayor and the Board of Estimate for their stand in the tunnel controversy. Reference was made to the Citizens Union's injunction suit to restrain the city from using any of the $580,000 recently appropriated by the Board of Estimate for its tunnel. The suit is now in court.

"If Judge Fawcett of Brooklyn, before whom the matter will be taken up, decides in favor of the city, we will go ahead with the tunnel," the Mayor asserted.

"That's the boy!" shouted a man with a megaphone voice.

"You said it!" added a woman shrilly, and the delegation cheered.

The Mayor smiled and continued to denounce the Transit Commission and the Port Authority. "We have broken up the little game of the railroads, the Port Authority and the Transit Commission by starting this tunnel," the Mayor said. "They were in combination to develop the Hackensack meadows and they have been resorting to every means to stop the progress we are achieving. If the tunnel goes through, some of the crew who want to develop the New Jersey meadows will have to sell some of their property there for less than they paid for it."

Mayor Hylan took a shot at Mr. Prendergast during the regular board meeting when gas was the subject under discussion. The Mayor declared that Mr. Prendergast, a Republican, was another man he would like to see consigned to political oblivion, and suggested that Mr. Prendergast and Mr. McAneny should be forced to join one party so that the people could vote them out of office.

UNION STATION PLAN HAILED BY COMMUTERS

Railroads to Bear Principal Cost of Suburban Project, Says McAneny.

Interest was shown yesterday in the proposed union suburban passenger station at Fourth Avenue and Thirty-second Street, possibility of the establishment of which was indicated by George McAneny, Chairman of the Transit Commission, at a hearing on Thursday. It was learned at the offices of the commission that it had no intention of recommending that the City of New York should finance the project, but that the cost of building a subway for suburban traffic would be borne by the railroads benefited, with a possibility that the County of Westchester might bond itself to pay for construction there.

Railroad officials have already shown much interest in the project, it was said, and, while no plans have been worked out, it was said that the suggestions for a suburban subway to carry Westchester County and Connecticut commuters met with favor. For Long Island traffic, it was pointed out, it would be necessary only to tap the Pennsylvania tube which runs under Thirty-second Street.

The site of the proposed suburban station already is controlled by the New York Central. It is occupied by the Fourth Avenue car barns and the property is owned by the New York & Harlem Railroad Company, which is in turn owned by the New York Central. The New York & Harlem also has a franchise for the operation of cars between Thirty-second Street and the Grand Central Terminal. At present the only use to which the franchise is being put is for the operation of surface cars in a shallow tunnel under Park Avenue.

LONG FIGHT ON THOMPSON.

Chicago Tribune to Call Many Witnesses in Libel Suit.

Special to The New York Times.

CHICAGO, May 26.—Attorney Weymouth Kirkland closed his statement to the jury for the defense in Mayor Thompson's $500,000 libel suit against The Chicago Tribune today. The first witness was called for the Mayor, documentary evidence was introduced to support the charge of libel, and then Judge Wilson continued the case until next Wednesday.

Attorneys in the case look forward to a Summer in the courtroom. Mr. Kirkland indicated that many witnesses would be called for the defense, including ex-Governor Lowden, Attorney Levy Mayer, officials of Wisconsin and Minnesota, former soldiers, and the staff of The Republican, which he said would prove it to be the mouthpiece of the Thompson organization.

This newspaper, he said, during the period in 1917 covered by the case, was filled with Thompson views, which he described as coinciding with pro-German propaganda. Mayor Thompson is expected to take the witness stand in rebuttal.

In ending his statement to the jury Mr. Kirkland summarized the structure of the defense as follows:

"First the Government declared war and wanted the people to believe it was a just war, which it was. Mr. Thompson held there was no just cause for war.

"The Government passed the Draft act. Mr. Thompson was against it, before and after it was passed.

"The Government passed the Espionage act, and we will show you by the statements of William Hale Thompson and his newspaper that he violated the Espionage act.

"The Government passed the Liberty Loan acts, and I will show you that Mr. Thompson during those six months never raised a finger to help the Government sell a bond unless he bought some himself.

"The Government was for sending troops to Europe, and Mr. Thompson was not.

"The Government was for sending food and munitions to Europe, and Mr. Thompson was not."

SAY FATHER BOUND CHILD TO WASHTUB

Man Says Daughter, 10, Annoyed Younger Children—Stepmother Also Held.

Stephen La Rosa, 38, a laborer, and his wife Frances, 21, of 162 Twenty-first Street, Brooklyn, were arraigned yesterday in the Fifth Avenue Court, charged with endangering the health of Pauline La Rosa, the 10-year-old child of Stephen. Both pleaded not guilty. La Rosa was held in $1,000 bail and his wife was paroled for a hearing on June 1.

The complaint, made by agents of the Society for the Prevention of Cruelty to Children, alleges that the father placed a leather belting an inch wide and a quarter of an inch thick about the child's ankle, secured the belting with a padlock, and with heavy wire tied the child to the leg of a washtub in the kitchen.

"He then compelled her to sleep on the floor without any covering in said bound condition," the complaint states. "Each morning the father would release the child to attend school. The father on April 17 and on subsequent days violently beat the child with a leather strap with a buckle on the end."

The complaint charges Mrs. La Rosa, who is the child's stepmother, with being a witness to the beatings without giving aid or notifying the authorities.

The attention of the society was called to the case by teachers in Public School 69 at Fourth Avenue and Twentieth Street. Neighbors said that when the girl was called by her parents she usually put her hands over her face, as if to shield herself from blows. The child is now in Kings County Hospital. When asked yesterday if she wished to go home, she cried and said she would be beaten if she went back.

La Rosa admitted having tied the girl to the tub because she frequently got out of bed at night and attacked his four young children by his present wife. He said she would pinch and bite them and once stabbed the youngest with a carving knife. He denied beating her.

Miss Elsie Knox Denies She's a Blonde.

Miss Elsie Knox, who recovered $30 in court last Thursday for a "permanent" hair wave that disappeared in two weeks, asks THE TIMES to correct a statement in its report of the trial that her locks were blonde. Her hair is dark, she says.

TYPOGRAPHICAL UNION VOTE

John McParland of New York Leads W. W. Barrett for President.

DETROIT, May 26 (Associated Press).—With approximately 40 per cent. of the total vote compiled, John McParland of New York, President of the International Typographical Union, is leading W. W. Barrett by 5,750 for re-election, it was announced today by Charles P. Howard, Chairman of the union's Campaign Committee. The vote stands: McParland 12,352, Barrett 6,602. Each local held an election Wednesday, the results being forwarded here. An official canvass will be made in Indianapolis June 7. Results so far for other offices follow:

First Vice President: Charles P. Howard, Detroit, 11,914; E. H. Campbell, Norfolk, Va., 4,041.

Second Vice President: W. R. Trotter, Vancouver, 9,220; J. Hoban, Cleveland, 5,740.

Secretary-Treasurer: W. F. Towns, Duluth, 11,511; John W. Hays, Minneapolis, 9,355.

Woman Wins Gold Medal.

A gold medal was awarded to Mrs. Frances M. Knott of Sioux City, Iowa, at the final convocation of the students of oral hygiene at Columbia University last evening. The medal, given by Dr. F. J. Swanson, is awarded annually to the student adjudged best in theory and practice.

Macy's Macy's

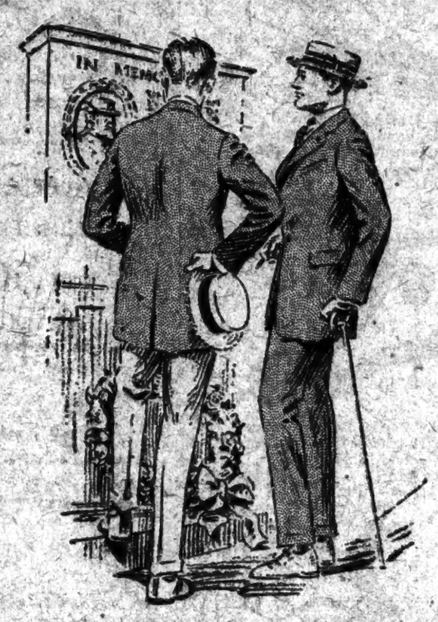

Blue Serge Suits $29.75

Every man should have one in his wardrobe.

The suit that is always in good taste—can be used for almost any occasion.

Made in the popular three-button, soft roll, front models or double breasters.

They are half lined—for summer wear. Standard quality; guaranteed color.

All sizes and proportions; others $34.75 to $39.75.

All-Wool *White Flannel Trousers*, $6.49

Macy's—Fifth Floor, Front.

Men's Athletic Union Suits 89c

1,500 Men's plaid athletic union suits; sleeveless and open knee length; ribbed waist band; closed crotch; sizes 34 to 46.

Madras Striped Union Suits, 94c

Men's white striped madras union suits in two models. Web back; closed crotch also with open side; sizes 34 to 50.

Macy's—Main Floor, Center.

Decoration Day Suggests

Men's Sport Shoes

To complete your outfit for trip or holidays at home you must have a fresh pair of sport shoes.

White Buckskin with leather or rubber soles and same model with black calf saddle strap, $9.94.

Smoked Horse with heavy rubber soles are $6.94.

White Canvas with leather soles at $5.94.

Macy's—Main Floor Balcony, 34th Street, Rear.

Continuation of the

Sale of Cowhide Bags $6.44

Well-made of good quality Cowhide, the popular three-piece model, reinforced with sewn-on corners; brass trimmed; leather lined; three pockets. Black or Brown, size 18x13½x9½ inches.

Vacation-Weight Suit Cases, $9.94

Three-ply basswood veneer foundation (which is extremely light-weight) covered with good quality cowhide and fitted with solid brass lever locks.

The women's cases are in black Cobra grain, lined in tan or blue moire silk. Sizes 22 and 24 inches.

Men's cases are plaid lined in tan. 24 or 26 inch frames.

Macy's—Fifth Floor, 34th Street, Rear.

R. H. Macy & Co. Inc.

Herald Square New York

Macy's Macy's

GIMBEL BROTHERS

32ND STREET — BROADWAY — 33RD STREET — NEW YORK CITY

SALE!

1853 MEN'S SUITS

From Our Own Good Stock Reduced

One-THIRD to One-HALF

***Group 1*---500 New Suits**

$23.75

***Group 2*---300 New Suits**
100 3-Piece Sports Suits

$33.75

***Group 3*---500 New Suits**
100 4-Piece Golf Suits

$39.75

Not the sort of sale that has "good picking" for the careful picker. But big value in every suit of the 1853 sale-priced. The lots are broken—the size range broken in particular styles. But the value's there. And the quality. Good Gimbel goods. Makes nationally famed for quality. Styles for the dapper young fellow. Styles for the staid business man. All of them sponsored by good makers—chosen wisely.

One-Third to One-Half Off

Sizes range from 34 to 46. But not every size will be found in every style, fabric or color.

2-Trouser Suits 353 in the Sale at

Some of them are golf suits with long and short trousers. Most of them are business suits with two pairs of long pants for double wear. Finely tailored.

$34.75

Sizes 34 to 46

350 New Spring Topcoats

One-third to one-half their original prices! Tweeds; herringbones; mixtures. Box models; raglan and form fitted models. Broken sizes in fully silk lined Oxford Grey Chesterfields. All go at

$19.50

GIMBELS MEN'S CLOTHING SHOP—Fourth Floor

Sale! Men's Shirts With Collars Attached

$1.45

White Oxfords and Cotton Pongees of a Very Good Quality

Just the shirts for summer weather. Just the shirts for week-end sports! With button-down collar attached. Barrel cuffs. Trimmed with fine pearl buttons. Made the GIMBEL WAY: good and full, with plenty of room for the man who plays in the great outdoors. Durable Oxfords and Pongees that are soft and closely woven.

GIMBELS MEN'S FURNISHING SHOP—Street Floor

Week-End Golf Needs

Set No. 1. 5 Champion clubs, with bag and two balls. **$10.75**

Set No. 2. 5 Burke Lenox clubs, with bag and two balls. **$11.95**

Set No. 3. 5 Burke Standard clubs, with bag and two balls. **$17.95**

Autographed Burke wood clubs - - $5.25

Autographed Burke monel metal irons - $6.25

Lady Burke clubs for women - - $4.75

Golf Balls Dozen $4.95 to $12.00

GIMBELS SPORTING GOODS SHOP—Fourth Floor

STRAW HATS

$1.95

Town's Biggest Hat Value

Straws—coarse and fine—every sort. With bands, brims, styles and sizes that cover the whole range of what's wanted. Most of them with the cushioned sweat band—for comfort. All of them with the mark of quality!

Flat-foot Sennits
Split Sennits
Fancies

GIMBELS—Fourth Floor

SLEUTHS INDICTED ON PROBST CHARGES

Accused of Kidnapping Alien Who Was Butler at Rolling Rock Club.

WIRETAPPING IS ALLEGED

Tried to Have Plaintiff Deported Illegally, It is Complained, After Reported Love Affair.

Indictments charging kidnapping and conspiracy were returned yesterday against Edmund Leigh, head of a private detective agency, formerly a detective sergeant on the District Attorney's staff, and Peter Lawson, an operative in Leigh's employ. They are accused of having compelled August Probst, a butler, now at Ellis Island awaiting deportation to Germany, to accompany them to this city from Philadelphia, after an employe of the Rolling Rock Club, near Pittsburgh, had hustled him out of the club late at night, when it was discovered that Probst was involved with the niece of a prominent Washington official who is a member of the club.

Leigh, who recently testified in the divorce hearings of the Stillman divorce case at Poughkeepsie that, after paying of $15,000 to Fred Beauvais, he received letters alleged to have been written to Beauvais by Mrs. James A. Stillman, surrendered soon after the indictments were returned and was released by Judge Nott in $2,500 bail awaiting trial. Lawson did not appear in the indictment, but it was announced that he was out of the city and would enter a plea in a few days.

The wiretapping charge grew out of the allegation of a friend of Probst that two days after Probst had succeeded in getting away from Leigh and his detective, after they had attempted to deport him without a passport, they tapped the wire at the Harlem home of Probst's friend. When they called up the friend from Trenton, it was alleged, the detectives posed as officials of the Immigration Department, and Probst was arrested for the first time on a warrant telegraphed from Washington to the police here.

Probst told Assistant District Attorney Weidman, who called the attention of the Grand Jury to the case, that the detectives had kept him in an apartment in West Thirty-sixth Street, for days after his arrival here from the Rolling Rock Club, and that they had attempted to put him on board a foreign bound vessel without going through the formalities required by the immigration law.

Later, it was discovered, came into this country as one of the crew of a foreign vessel. He obtained employment as a butler at the Rolling Rock Club and overstayed the thirty days of a foreign seaman. When he was brought to this city from Trenton an effort was made to obtain his release on bail, but the Federal authorities had him in the psychopathic hospital at Ellis Island and prevented the move. By the time he was released from the hospital the Immigration Department had ordered his deportation. It is expected that he will be detained at the island until the trial of the two detectives is over.

Hyser Again to Seek House Seat.

MILWAUKEE, May 26.—Victor L. Hyser, twice barred from a seat in the House of Representatives because he was convicted of violating the war-time espionage act will be Socialist candidate for Congress in the Fifth Wisconsin District, following a referendum of the Socialists on the approach-

Lord & Taylor

FIFTH AVENUE

Printed Crepe de Chine Frocks $15

How do they manage it—those women who look so cool and fresh and uncrumpled on a hot afternoon? Why, they are clever enough to wear a Crepe de Chine frock designed from old English prints, in light or dark colors. And here are the frocks. Net, lace, cross-stitching or plaitings trim them, and one of them in a summer wardrobe is a blessing any hot day of the week! At $15, one can afford several of these utility dresses, and supplement one's tub things happily at small expenditure.

THIRD FLOOR

Bathing Suits for Women $7.50

Do you really swim—not just paddle and look pretty and screech? Then you know the comfort of a scant, straight slip-over of taffeta or satin, worn over the briefest snug tights—not an inch of material anywhere to drag water and slow down your stroke. We have several piquant models of this type, with a dash of color; and there are also designs with waistline and girdle; both at $7.50. Tights in cotton or all-wool from $1 to $4.50.

THIRD FLOOR

Store Hours 9 to 5:30

GIMBEL BROTHERS

32ND STREET — BROADWAY — 33RD STREET — NEW YORK CITY

Phone Pennsylvania 5100

Spend Your Holiday in KEDS

---and Get those Keds at Gimbels

Men's and Boys' Keds—Fourth Floor—Women's and Children's Keds "Aisle of Keds" on the Second Floor

The Flapper Sandal in white canvas; black leather trimmed; rubber heel. Sizes 2½ to 8. Widths B C D - - - - - $5.50

The Parade Strap Pump; white canvas; rubber soled; Women's sizes, 3 to 8 - - - - - - $2.95

Men's Comet Baseball Shoe; leather-trimmed; extra non-skid sole. In Men's Sizes 6 to 11 - - - $4.50

Every Keds Style; Every Keds Size; for Men, Women and Children Always at GIMBELS

The Champion Tennis Bal; white or brown duck; rubber sole. Children's, Women's and Men's $1.25 to $1.75

White Canvas Regent Sports Oxford with black leather trimming. Rubber heel. In Sizes 2½ to 8. Widths B, C, and D - - - - - - - $5.50

KEDS—Everybody Everywhere's All-Summer Shoe.

Not Keds Unless the Name Keds Is on the Shoe.

The Regent Oxford; white canvas; with leather trim; rubber sole; Women's sizes, 2½ to 8 - - - - - $4.75

Boys' Player Bal for hard wear. Cowhide trim; suction sole. In Boys' Sizes 2½ to 6 - - - - $3.50

Emmy Lou Pump; white duck; ventilated insole; Children's, Misses', Women's - $2.00 to $2.50

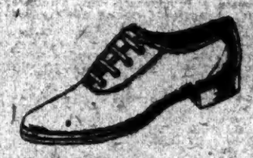

Universal Oxford; white canvas; extra rubber heel; corrugated sole; Women's sizes - - $1.85

The Merit Bal; white canvas; brown leather trim; Suction sole and heel. Children's, Boys', Women's, Men's - - $2.25 to $2.95

GIMBELS—SECOND AND FOURTH FLOORS

Save it with Veedol!

That engine whose power you so admired when it was fresh and new—*save it with Veedol.*

That periodic trip you take to the repair shop for re-boring cylinders, new piston rings, loose or burned out bearings—*save it with Veedol.*

That extra money you've been spending for more gasoline and less power—*save it with Veedol.*

Veedol saves as it serves. Veedol's fighting film protects your costly motor from the ravages of deadly heat and friction and delivers the full power and mileage you have always wanted.

Insist upon genuine Veedol, the Pennsylvania base oil. It is especially refined by the exclusive Faulkner process to resist deadly heat and friction—and it does. Look for the orange and black sign.

TIDE WATER OIL SALES CORPORATION
11 Broadway, New York

VEEDOL

MOTOR OILS AND GREASES

For z-z-Z-Z-Zip!—use Tydol Economy Gasoline

"101 Economies" for you

Of course, you take pride in the appearance and performance of your car. Then go at once to the nearest Veedol dealer and get your copy of "101 Economies"—the new Veedol booklet.

This handy, clearly illustrated little volume will help you get the utmost in comfort and service from your car and you will save money doing it. It has been called the best book of its kind ever written.

Prohibition

Is It a Failure?

Stuyvesant Fish has an article in June Current History Magazine replying to one by Wayne Wheeler which appeared in the May issue. Mr. Fish contends that the Volstead Law is increasing crime and drunkenness: he has collected statistics to support his claims.

Kaiser: Crown Prince

June issue contains also an analysis by a noted Austro-German journalist of the secret archives of the German Foreign Office which disposes by the official records the plea of innocence of war guilt by the Kaiser and Crown Prince.

Some of the other subjects

THE SOCIAL EVIL IN THE U. S.
RUSSO-GERMAN COLOSSUS.
REBIRTH OF GERMANY'S YOUTH.
BOLIVIA'S CLAIMS TO A PACIFIC PORT.
GHANDI'S CONFESSION.
NEW YORK-CHICAGO ZEPPELIN LINE.
VINDICATION OF VENIZELOS.
HUNGARY DEFENDED.
THE SLOVAKS TODAY.
ASIA MINOR A SHAMBLES.
CHINA'S CIVIL WAR.
ITALY'S RAILWAY CRISIS.
40 NATIONS SURVEYED.

ON NEWS STANDS TODAY, 25 CENTS PER COPY; $3 A YEAR.

Published by THE NEW YORK TIMES CO.

Automobile Exchange, Page 20.

Doubtful and misleading advertisements excluded.

They come from Good Stock

Blood will tell—good breeding shows at all times.

And it's just as true in shoemaking.

The Walk-Over trade mark is like a pedigree. It is a mark of trustworthy qualities—a thing you can rely on, no matter what.

Walk-Over

Shoes for Men and Women
New York City Stores
518 Fifth Avenue, between 42nd and 43rd Sts.
179 Broadway, near Cortlandt St. 1431 Broadway, at 40th St. 261 W. 125th St.
1178-79 Broadway, near 28th St. 1633 Broadway, near 53rd St. 402 W. 145th St.
156 Bowery at Bowery Sq.
Brooklyn: 1243 Broadway, near Gates Ave. 2447 Fulton St., opp. Hanover Place 4406 Fifth Avenue
Bronx: 372 Melrose Avenue, near 149th St.
Yonkers, N. Y.—7 N. Broadway
Newark, N. J.—121 Market St.
Poughkeepsie, N. Y.—297 Main St.
Galoes, Pumps, and Tan Rando Hosiery

The World's Greatest Leading Shoes
104 Fifth Ave., New York. 332 Broadway
Boston—548 Tremont Street
London—30 Regent Street

Out-of-Print Books

An out-of-print book may be discovered through an advertisement in the Book Exchange of The New York Times Book Review and Magazine, purchased every week by more than 300,000 persons. Advertising rate 12 cents a word.

Complete your vacation preparations

Take plenty of

KODAK FILM

Our stock, the genuine Kodak Film in the yellow box, is complete for every sized camera.

Before you start on your vacation, show our expert some of your negatives. His helpful criticisms are sure to mean better pictures from your Kodak.

Note these special prices for

KODAK FILMS

The Film in the Yellow Box

No. A 127	1¼ x 2¼	25c
No. A 120	2¼ x 3¼	25c
No. A 116	2½ x 4¼	25c
No. A 118	3¼ x 4¼	35c
No. 124	3¼ x 5½	35c
No. A 130	2½ x 4½	35c
No. A 122	3¼ x 5½	45c

SIX EXPOSURES

WILLOUGHBY
Cameras & Supplies
110 WEST 32nd STREET, N.Y.
Opposite Gimbels

Business Opportunities *(bank and business references required)*, Page 17.

COAST ATHLETES IN LEAD FOR TITLES

California University Qualifies Fifteen Men in Intercollegiate Championship Trials.

CORNELL TOPS THE EAST

Ithacans Are Second in Numerical Strength With 13—Princeton Has 11 and Stanford 10.

MERCHANT BREAKS RECORD

Throws Hammer 171 Ft. 2 In.—Leconey Equals 100-Yd. Mark With 9 4-5 Sec. at Cambridge.

Special to The New York Times.

CAMBRIDGE, Mass., May 26.—The foundation was laid here this afternoon for what is generally expected to result tomorrow in another athletic triumph for the Far West. In the trials of the forty-sixth annual track and field championship of the Intercollegiate Association of Amateur Athletes of America, held on Soldiers Field, Coach Walter Christie's University of California team emerged with leading honors. The Blue and Gold Bears placed fifteen men for the semi-final and finals events which will be run tomorrow.

Jack Moakley's Cornell hordes finished second in point of numerical strength for tomorrow's drive on the title. The Ithacans placed thirteen athletes. Princeton was third with eleven and Stanford fourth with ten. Coach Dawson Robertson's Red and Blue-clad contingent from the University of Pennsylvania was fifth with eight.

Altogether twenty-one institutions scored today. The other colleges and universities which survived the elimination trials were Harvard, with seven men; Yale and Penn State with six each, Dartmouth with five, Columbia, Syracuse, Georgetown and Colgate with three each; Rutgers, Lafayette, Boston College and Williams with two each, and New York University, Amherst, Brown and Bowdoin, each with one survivor. Thus a galaxy of 105 of the country's collegiate track and field stars will struggle for titles tomorrow.

Trials were held today in thirteen events. The only tests in which elimination trials were not conducted were the mile and two-mile runs, which will be run as single races tomorrow.

Merchant Sets New Mark.

In the course of the thirteen-event program one old intercollegiate mark was sent toppling, another was equaled and two others were established in events which are being contested for the first time this year. Johnny Merchant, California's remarkably built mainstay, stood out as the principal contributor to a day of otherwise ordinary happenings. The sturdy wearer of the blue and gold placed in four events for his team and shattered the meet record for the 16-pound hammer throw. Aside from that, the splendidly muscled Californian didn't do a thing. His performances were expected to furnish the chief impetus to another California title acquisition.

Merchant devoted himself to the field events exclusively. He captured the hammer throw with the mighty toss of 171 feet 2 inches, an improvement of 6 feet 2½ inches on the old record of 165 feet ¾ inch, made at Franklin Field in 1915 by H. P. Bailey of Maine. The toss won for Merchant with a margin of 17 feet 3 inches over H. F. Baker of Princeton, who was second with 153 feet 11 inches.

In the shot-put Merchant finished second to G. Hartranft of Stanford with a heave of 44 feet 10½ inches. A leap of 22 feet 4½ inches gained the coast star fourth position in the running broad jump, and in the javelin throw he sent the spear sailing out to 167 feet 9½ inches, landing fifth position. All told, Merchant accounted for twelve points in his accomplishments today. He is expected to approach this figure in the finals tomorrow.

Al Leconey equalled the intercollegiate record of 9 4-5 seconds for the 100-yard dash. Aided with a strong wind which blew across the field from the east, the Lafayette star dashed down the straightaway to the wire in the sterling time of 9 4-10 seconds, the equivalent to Leconey's record. Leconey was forced to his limit to snatch victory from Eddie Sudden, the Stanford star, who fought his Eastern rival from the bark of the gun. Only a terrific rush in the closing forty yards pulled Leconey to the wearied in front.

Javelin and Discus Records.

The marks which will stand as records for the meet because of the inauguration as features were made in the javelin throw and the discus throw. George Bronder, old New York A. C. javelin thrower, competing for Pennsylvania, heaved the tapering implement 184 feet 5¼ inches in winning his specialty and will receive credit for a record. In the discus Hartranft contributed his second triumph in the Stanford cause with a winning toss of 140 feet ¼ inch, a mark which will serve as a target for future essaults.

The showing of California's team was not altogether unexpected. The Blue and Gold contingent entered the meet favorite to repeat its success of last year. The showing of the Westerners today therefore only served to justify the confidence of the team's supporters and increase its legion of friends. Coach Christie's chief strength is in the field, and of necessity in Merchant. The team's star, however, is promised ample support from A. G. Norris, who won the 220 yard dash today; R. P. Mulvihill, who tied for premier honors in the high jump and was second in the discus; R. A. Berkey, fourth in the discus; J. J. Witter, fourth in the shot-put, and T. J. Trayer, who was fifth in the high jump.

Cornell, Stanford, Princeton and Pennsylvania are regarded by the majority as the contenders for runner-up position. A team title victory for either of these would come as a complete upset after today's activities. The battle promised keen, however, promises to be keen. Each team has its army of supporters.

LeConey was responsible for Lafayette's two placements. In addition to his record-equalling triumph in the century, the Lafayette flier was placed in the 220-yard dash when he won the first heat in 23 7-10 seconds. Allan Woodring of Syracuse, Olympic 200 meters champion, and R. Loveloy of Cornell, Vic Graab of Columbia and Morris Kirksey, captain of the Stanford team, were other athletes who placed in both events.

Kirksey, who won the 100-yard title last year, was narrowly pressed in his chosen field of the century by the winner of the heat from J. R. Patterson of Colgate in 10 1-10 seconds. Woodring showed superiority at his favorite distance. He broke the worsted a winner in the furlong dash in 21 4-10 seconds, the fastest time of the afternoon.

Walter Kopplech and Graeb accounted for Columbia's three placements. Kopplech won his heat in the quarter mile run in 50 6-10 seconds after a spectacular finish with R. W. McDonald of California.

Texas Schoolboy Rides Reds To Enter Chicago Track Meet

CHICAGO, May 26 (Associated Press).—Jimmy Draper, representing the Gorgetown (Texas) High School, was so anxious to compete in the University of Chicago interscholastic track meet on Stagg Field this afternoon that he rode the rods and blind baggage A thousand miles to get here. But he'll go back on the cushions, as admirers of his pluck have guaranteed his return expenses. Draper's tramp tour was necessitated by a lack of funds in Georgetown, due to flood, fire and famine. Draper is a dash man with a record of 10 seconds.

came in the running broad jump, when Paul Courtois, Bronx athlete, finished fifth with a leap of 22 feet 7½ inches.

Three Finishes in Sprints.

A crowd of less than 2,000 witnessed the preliminary events. Like the athletes, followers of collegiate track and field activities are waiting for tomorrow—the big day. There was enough exciting competition, however, to satisfy the small gathering, which looked lost in the huge stadium of Soldiers Field. The finishes in the sprints were typically close, and in the quarter-mile and half-mile elimination tests the struggling athletes aroused the enthusiasm of the gathering as they advanced on the finish line in spectacular races.

Larry Brown of Pennsylvania and Larry Shields of Penn State had a bitter duel in the first heat of the half-mile run, a race which furnished one of the keenest finishes of the afternoon. This event had twenty-six starters, evenly distributed in two heats. J. Holden of Pennsylvania led the pack out of the chute starting the first heat, with Brown third and Shields fourth.

For a circuit Holden showed the way, but on the backstretch of the second lap Brown went into the van, closely followed by Shields. The Red and Blue runner lost the lead to C. Daly of Stanford going around the last turn, and was running third as the field straightened out on the stretch drive. Brown quickly spurted, and in a stirring struggle, which lasted to the finish line, just managed to beat Shields in 1:57 4-10. It was a blanket finish among the first four men. Less than a yard separated the quartet at the finish.

Long Tom Campbell of Yale flashed a spurt in the homestretch drive of the second heat, which brought the Eli runner victory—his first outdoor triumph since the international meet of last year here. Allan Helfrich, Penn State runner, who holds the National A. A. U. half-mile title, loomed as an early winner of this event. He set the pace for three-quarters of the distance, but was shunted aside when Campbell made his bid. G. M. Marsters of Georgetown followed Campbell home. Helfrich was third. The time was 1:58 8-10.

The number of men qualified by the various colleges was as follows:

California	15	Harvard	7
Cornell	13	Yale	6
Princeton	11	Penn State	6
Stanford	10	Dartmouth	5
Pennsylvania	8		

Colgate, Columbia, Georgetown, Syracuse 3 each; Boston College, Lafayette, Rutgers, Williams, 2 each; Amherst, Bowdoin, Brown and New York University, 1 each.

The qualifiers by events, with the best performances in each, were as follows:

Track Events.

100-Yard Dash—Carter, Brown; Patterson, Colgate; Lovejoy, Cornell; Graeb, Columbia; Leconey, Lafayette; Lever, University of Pennsylvania; McKim, Princeton; Kirksey and Sudden, Stanford; Woodring, Syracuse; Muller, Williams; Rusnack, Yale. Best time—0:09 8-10 by Leconey, equaling the intercollegiate record held jointly by three men.

220-Yard Dash—Hutchinson, California; Patterson, Colgate; Graeb, Columbia; Lovejoy and Cresler, Cornell; Chase, Harvard; Leconey, Lafayette; McKim, Princeton; Kirksey and Sudden, Stanford; Woodring, Syracuse; Feldman, Yale. Best time—0:21 4-10 by Woodring.

440-Yard Run—Driscoll, Boston College; Hendriksen and McDonald, California; Koppisch, Columbia; John, Cornell; Stevenson, Princeton; Ray, Rutgers; Monie, Syracuse; Chapman, Yale. Best time—0:49 2-10 by McDonald.

880-Yard Run—Carter and Cook, Cornell; Shem, Dartmouth; Marsters, Georgetown; Helfrich and Shields, Penn State; Brown, University of Pennsylvania; Holden, Princeton; Daley, Stanford; Campbell, Yale. Best time—1:57 4-10, by Brown.

120-Yard Hurdles—Merrick, Boston College; Henderson, California; Sellitt, Dartmouth; Hauers and Whitney, Harvard; Barron and Kauffman, Penn State; Massey and Thomson, Princeton; Phillips, Williams. Best time—0:15 8-10 by Whitney.

220-Yard Hurdles—Sulzer, Colgate; Kimball and Stone, Cornell; Sellitt, Dartmouth; Thayer, Harvard; Barron and Hile, Penn State; Stevens, Princeton; Meyer, Rutgers; Hayes, Stanford. Best time—0:24 7-10 by Barron and Meyer.

Field Events.

Running High Jump—Clark, Amherst; Muller and Trayer, California; Nicols, Cornell; Brown, Dartmouth; Needs, University of Pennsylvania. Best jump—6 feet 1½ inches, by Clark; Muller, Brown and Needs, 6 feet 1 inch.

Running Broad Jump—Merchant, California; Lagendre, Georgetown; Courtois, New York University; Rose and Chew, Pennsylvania; Lourie, Princeton. Best jump—23 feet 2½ inches, by Rose.

Pole Vault—Norris, California; Gouinlock and Atkinson, Cornell; Libbey, Dartmouth; Black, Stanford; Gardner, Yale. All tied at 12 feet.

Shot-Put—Merchant and Witter, California; Bronder, University of Pennsylvania; Thomson, Princeton; Hartranft, Stanford; Jordan, Yale. Best put—46 feet 3¾ inches, by Hartranft.

Hammer Throw—Tootel, Bowdoin; Merchant, California; Brown, Harvard; Hamer, Pennsylvania; Baker and Emery, Princeton. Best throw—171 feet 2 inches, by Merchant, a new intercollegiate record (previous record 165 feet ¾ inch, by H. P. Bailey, University of Maine, made in 1915).

Discus Throw—Muller and Berkey, California; Ebersole, Cornell; Lagendre, Georgetown; Miller, Harvard; Hartranft, Stanford. Best effort—140 feet ¼ inch by Hartranft.

Javelin Throw—Merchant and Sorenti, California; Downs, Cornell; Greenidge, Harvard; Bronder, Pennsylvania; Hamer, Stanford. Best throw—184 feet 5¼ inches, by Bronder.

LOUISVILLE RESULTS.

FIRST RACE—For three-year-olds; claiming; purse $1,400; six furlongs. Janku, 104 pounds (B. Kennedy), $29.20, $9.90, $7.30. first; Birdie C., 104 (A. Wilson), $4.00, $2.80, second; Wayward Lady, 102 (J. Owens), third, $6.90. Time—1:18. Inquisition, Whirl, Rekab, Topmast, Lady Delhi and Hysteria also ran.

SECOND RACE—For four-year-olds and upward; claiming; purse $1,400; one mile and a quarter. Counless, 100 pounds (Stutts), $12.80, $6.00, $3.50, first; Wadsworth's Lad, 118 (Pool), $3.80, $2.30, second; Lady Langfellow, 105 (Owens), $3.60, third. Time—2:07 2-5. Chimile Walsh, Young Adam and Wade McLemore also ran.

THIRD RACE—The Linden Purse; for maiden three-year-olds and upward; purse $1,300. Seven furlongs. Bartenda, 110 pounds (Wilson), $4.60, $2.20, $2.80, first; Bred at Home, 108 (Studer), $4.70, $2.20, second; Hamet, 110 (Pool), $4.40, third. Time—1:29 4-5. Grand Daddy, Glenarry, Autocraft, Pete Foy, Curaco and Epoda also ran.

FOURTH RACE—For two-year-old fillies; claiming; purse $1,400; five and a half furlongs. Sister Jeselle, 109 pounds (Pool), $11.10, $6.10, $3.30, first; Anna Ted, 112 (Kennedy), $4.00, $1.60, second; Punta Gorda, 112 (Connelly), $3.00, third. Time—1:04 4-5. Tyn Roty, Miss Leighton, Nerdy, Romping Mary, Nowata and Valdise also ran.

FIFTH RACE (substitute race)—For three-year-olds and upward; claiming; purse $1,400; one mile. Dinky Wolf, 105 pounds (Kennedy), $26.80, $10.40, $13.20, first; Wawona, 112 (Burke), $20.10, $12.40, second; Pat Ryan, 112 (Martin), $6.80, third. Time—1:40 1-5. Trust Official, Jack Link Boy, Good Letter, and Dad also ran.

SIXTH RACE—The Pleasant Purse; for two-year-olds; purse $1,400; four and a half furlongs. Bewildered, 107 pounds (Mahlin), $7.60, $2.60, $2.10, first; Miss Corina, 109 (Connelly), $2.10, $2.10, second; Santos, 112 (Kennedy), $2.10, third. Time—0:53 2-5. Carl Smith O'Brien and Big Sam also ran. Scratched Jones entry.

SEVENTH RACE—For three-year-olds and upward; claiming; purse $1,400; one mile and a sixteenth. Alex Jr., 118 pounds (Burke), $6.40, $3.20, $2.40, first; Wild Irish, 101 (Owens), $3.20, $2.40, second; Harlock, 102 (Farrell), $2.40, third. Time—1:43. Gogo Daugherty, Tenaska, Escarpolette and Greyson also ran.

Weather cloudy; track good.

BOXING BOUTS TONIGHT.

Commonwealth Sporting Club—Frankie Jerome vs. Danny Lee, twelve rounds; Leon Alexander vs. Joe Werner, twelve rounds.

Ninth Regiment Armory—Harry Cabana vs. Frankie Wagner, twelve rounds; Jack Wade vs. Al Tremain, ten rounds; Lew Smith vs. Jack Hanlon, ten rounds.

BELMONT FEATURE WON BY AUDACIOUS

Visu Entrant Captures Hyde Park Handicap in Fast Time —Sedgefield Second.

CANAQUE OUTGAMES FIELD

Greentree Stable Silks Show in Front for Friar Rock Purse—Cum Sah Is Best of Platers.

Sandy McNaughton sent Mrs. Louise Viau's Audacious out upon the Belmont Park track yesterday afternoon fit, apparently, for the race of his life. The chestnut horse didn't really have much of a chance to show his best paces, for, by the time the blue pencil ceased traversing over the list of entrants for the Hyde Park Handicap, only two were left to oppose the one-mile record-holder, and they proved unable to try him out to anything like the limit.

Damask, from the stables of Harry Payne Whitney, which was beforehand accorded by some of the wiseacres a look-in for the $1,280 representing the winner's share of the spoils, made the early running in the trip of a mile and a sixteenth, chiefly because Clarence Kummer, riding Audacious, elected to allow somebody else to set the pace. When the boy was ready, which was when the final quarter had been reached, the horse was quite ready also, and came along to show Damask down, and win in a mild drive by a length and a half. Damask quit under Morris's whip as Audacious went into the van, and was beaten half a length by Sedgefield for the place.

Despite the fact that Audacious was urged during only a fraction of the race, he covered the distance in 1:43 3-5, with a burden of 124 pounds. This is only two-fifths of a second more than the track record for a mile and a sixteenth, which was set just about a year ago by Captain Alcock, with 106 pounds up.

A good sized crowd was on hand for the second card of the meeting, and once more the public had the better of the battle with the layers. Four favorites and a well backed second choice caught the eyes of the judges in front.

Two Fast Ones Scratched.

Those two fast youngsters, Certain and Nassau, were scratched from the Friar Rock Purse, in which two-year-olds were called upon for a straightaway dash of four and a half furlongs. With these out, the layers opened the Greentree stable's aspirant, Canaque, as an even money favorite, but it receded to 7 to 5 as a flood of backing poured in for J. S. Corden's filly Crochet, which ran second to Great Man in her debut at Jamaica. The latter was backed down from 8 to 5 to 8 to 5.

The Corden candidate showed a fast quarter in front, and then quit. Canaque, apparently a good colt, went with the pace for the half mile and drew out in the last sixteenth to win handily from Golden Rule. The latter was hard ridden all the way, and just lasted to beat Watchful Waiting by a nose for the place.

Nine platers went to the post in the opening number, a six-furlong dash on the main course. Cum Sah, J. L. Price's black gelding, attracted the bulk of the play from the crowd, closing at 13 to 20 from a high of 6 to 5.

The son of Burgomaster delivered the goods, but had a close call. He broke swiftly, and paced the others for three furlongs, at the pole Fenimore brought End Man, the second choice, along to usurp the leadership.

Cum Sah Closes Gap.

At the turn into the stretch, however, Cum Sah, responding to the urging of young Fator, forged again to the front and stayed there to the end. He tired, however, in the last sixteenth and was all out to win by half a length from W. V. Casey's Cots d'Or. The latter rushed up from the rear with a great burst of speed at the close and would have won in a few more strides. End Man was third.

J. W. May saddled the winner of the mile race for the older horses, run as the second on the card. This was the chestnut gelding Frigate, which was the outsider of the field of half a dozen when the betting ring formed, it was played fro 10 to 1 down to 7 to 1.

The success of Frigate by a nose over Max Hirsch's Flying Cloud was due to the fact that Clarence Kummer outrode Marinelli in a hard stretch drive. The S. L. Burch entry, Instant, Pilgrim, closed a big gap to finish third. The winner ran a fast mile, being timed in 1:37 1-5.

The talent was at something of a loss before the six-and-a-half-furlong contest on the main course was run whether to play Mr. W. Cook Master Brand, W. F. Ormsbee's Aviapa or Finality, from Stephen Pettit's barn. The last-named was the favorite at post time, a rush of eleventh-hour money toppling his price from 4 to 1 to 11 to 5.

The summaries:

FIRST RACE.

For three-year-olds and upward; claiming; purse $1,000. Six furlongs.

Horse.	Wt.	Jockey.	Odds.	Fin.
Cum Sah	115	E. Fator	13-20	1½
Cots d'Or	115	Casey	20-1	2½
End Man	115	Pearman	4-1	3
Futen	106	Josiah	12-1	4
Tickilish	110	Sabin	7-1	5
Jocosa	100	McNamee	12-1	6
Jug	100	Marts	60-1	7
Irene Defan	107	Walls	60-1	8
Astrolite	108½	Walters	60-1	9

Time—:13 2-5.

Start good; won ridden out; place driving. Cum Sah, blk. g., 6, by Burgomaster—Antipathy; owned by J. L. Price and trained by N. L. Ryer.

SECOND RACE.

The Salvator; for four-year-olds and upward, non-winners of $1,600 in 1921 or 1922 other than selling, or a race of the value of $2,000 either than selling at any time; purse $1,200. One mile.

Horse.	Wt.	Jockey.	Odds.	Fin.
Frigate	118	C. Kummer	7-1	1nk
Flying Cloud	118	Marinelli	2-1	2½
Pilgrim	111	Parke	7-1	3½
Whim	111	Mooney	2-1	4
Caligula	111	Josiah	8-1	5
Vero	116	Lang	7-1	6

Time—:37 1-5.

Start good; won ridden out; place driving. Frigate, ch. c., 4, by Fitzsie—Kashmirka; owned by H. M. Howard and trained by J. W. May.

THIRD RACE.

The Friar Rock; for two-year-olds, non-winners of $2,000; purse $1,000. Four and a half furlongs, straight course.

Horse.	Wt.	Jockey.	Odds.	Fin.
Canaque	111½	Lyke	7-5	1½
Golden Rule	110	Sande	12-1	2nk
Watchful Wait'g	105	L. Fator	5-1	3½
Crochet	106	Lang	6-5	4
Sweepstakes	106	McAtee	30-1	5

Time—0:53 1-5.

Start good; won easily; place driving. Canaque, b. c., by Ultimus—Marian Casey; owned by Greentree Stable and trained by S. F. Harison.

FOURTH RACE.

The Hyde Park Handicap; for three-year-olds and upward; $1,600 added. One mile and a sixteenth.

Horse.	Wt.	Jockey.	Odds.	Fin.
Audacious	124	C. Kummer	7-10	1½
Sedgefield	104	Marinelli	6-1	2½
Damask	116	Morris	11-5	3

Time—1:43 3-5.

Start good; won driving; place same. Audacious, ch. h., 4, by Star Shot—Bold Girl; owned by Mrs. Louise Viau and trained by G. McNaughton.

FIFTH RACE.

For three-year-olds; selling; purse $1,000. Six and a half furlongs, main course.

Horse.	Wt.	Jockey.	Odds.	Fin.
Finality	111	Marinelli	11-5	1
Doughnut	111	E. Fator	10-1	2½
Master Hand	111	Faltervisch	7-2	3½
Thelma Mae	118	Sande	4-1	4
Arbeen	111	Thomas	15-1	5
Lucchese II	114	Lang	10-1	6
Torchy	116	Pool	15-1	7
Whitebrook	108	Tapia	60-1	8

Time—:13 3-5.

Start good; won driving; place same. Finality, b. c., by Ultimus—Lady Paragon; owned by R. Pettit and trained by M. Hirsch.

SIXTH RACE.

For three-year-olds and upward; claiming; purse $1,000. Six furlongs, main course.

Horse.	Wt.	Jockey.	Odds.	Fin.
Vimalin	117	Butwell	7-1	1½
Courtlet	111	Sande	3-1	2½
Winsocome	106	Marts	15-1	3
Hill Block	107½	Burns	4-1	4
Chesaway	111	Pool	4-1	5

Time—:13 2-5.

Start good; won easily; place driving. Vimalin, b. m., 5, by Prince Victorio M.—Lucy and trained by W. G. Rowe.

Weather cloudy; track fast.

Snob 2d Sold to J. S. Cosden For $85,000 by John Sanford

J. S. Cosden yesterday exercised the option called to him the other day by John Sanford from England and purchased, for the sum of $85,000, the fine three-year-old Snob 2d, winner last week, upon his first start of the season, of the Stuyvesant Handicap at Jamaica. It was in view of the fine performance of the son of Prestige on that occasion, as well as of his engagements in the Withers and the Belmont, that Mr. Cosden was willing to pay for the thoroughbred the third largest sum ever given for a horse for racing purposes in the history of the American turf. Inchcape brought $155,000 as a two-year-old and then broke down. Playfellow cost $100,000 at the same age and his case is still in the courts. On each occasion the Rancocas Stable was the purchaser.

SMITH AND LYNCH SIGNED FOR BOUT

Bantamweights to Meet Next Thursday in Return Fight of Twelve Rounds in Garden.

Matchmaker Frank Flournoy of Madison Square Garden yesterday announced that he had signed Joe Lynch, former bantamweight champion, and Midget Smith to meet in the final bout at the club next Thursday night. They will box twelve rounds. The boxers have agreed to weigh 120 pounds at 2 o'clock on the afternoon of the contest.

This will be a return bout between the men. They fought several months ago and the bout was called a draw. Smith was very much dissatisfied with the verdict and he has been gunning to get Lynch into the same ring with him again ever since. Flournoy has been trying to arrange a return meeting between the rivals for some time, but it was not until yesterday that articles were finally signed.

Both Lynch and Smith have been training in anticipation of the match, and as soon as articles were signed they plunged into hard work for the fray. Both declared that they are in excellent condition and will experience no difficulty in getting into the proverbial pink of condition for the bout.

Flournoy said that he had not yet completed the remainder of the card, but expected to be prepared to announce the rest of the program by Monday morning.

It was also announced at Madison Square Garden yesterday that no direct word had been received from Georges Carpentier in reply to Tex Rickard's offer of $150,000 for a bout for the world's light heavyweight championship between the Frenchman, who holds the title, and Harry Greb, who recently won the American championship from Gene Tunney. However, the opinion obtains that Carpentier will accept, and word to that effect is daily expected to reach here.

Where and when the bout will be held if Carpentier accepts cannot be definitely arranged until Georges has been heard from. The time and place will have to be arranged for his convenience. At present Rickard is figuring on staging the bout at Boyle's Thirty Acres in Jersey City, where Dempsey and Carpentier fought last July.

MRS. GARVAN WINS WITH HARNESS PONY

Her Hamilton Flame Takes Blue at Devon Show—Moore and Devaney Score.

Special to The New York Times.

PHILADELPHIA, May 26.—Fine weather again favored the Devon Horse Show, and a greater crowd turned out today to witness the events of the second day than were on hand Thursday.

A noteworthy victory for a New Yorker was the winning of the class for ponies by Mrs. Cornelius Vanderbilt F. Garvan, with her Hamilton Flame. The Woodroyd Farm's Sir Eric took second. Mrs. Garvan had the fourth horse in Hamilton Dianthus. William Moore took first, third and fourth in the class for novice harness horses, with Madoc, Seaton Sylvan and Seaton Polly. George Crouch took a first in the ladies' saddle horse class with Blaze, and Michael J. Devaney's Black Watch romped his way to a blue ribbon in the closing event for hunters.

In the class for two of the best of the same hackney stallion, William Moore took a first, second and fourth. With the get of Marlboro, Charles Butler's Triumphant took the blue ribbon for novice saddle horses. Mr. Crouch's Babette won a first in the class for heavyweight saddle horses, while Mr. Moore took a first and second with his stallions Seaton Saxon and Seaton Bumble Bee. He also registered again with first in two classes for hackney fillies, with his Seaton Pippin and Seaton Soubrette.

Mrs. Garvan's Silver Tips 2d won first for the best Shetland pony stallion.

DERBY FAVORITE LAME.

Joel's Pondoland Reported in Poor Shape for English Classic.

LONDON, May 28.—According to the Newmarket correspondent of The Pall Mall Gazette and Globe, Sol Joel's horse, Pondoland, which is a favorite for the Derby, May 31, to be ridden by Frank O'Neill, the American jockey, is lame in the left foot, either as the result of a bad sprain or through being hurt in his stall.

The correspondent says that it does not seem probable that the horse can work out for a day or two.

It was said this afternoon that Pondoland had developed a boil on his left hind leg, but that it was thought he would be able to participate in the Derby.

BELMONT ENTRIES.

FIRST RACE—For maiden two-year-olds; four and a half furlongs straight. Papillon, 112 pounds, Soldier 24, 112, Ghost 112, Oakwood 110, *Kirk Lady 104, *Scare Crow 108.

SECOND RACE—The Charles L. Appleton Memorial Cup Steeplechase; for four-year-olds and upward; about two miles. Belle of Bryn Mawr 148 pounds, The Trout 149, *Soumaghe 139, *Sea Sliper 139, Sea Serpent 142, Red Craig 144, The Virginian 150, Gamrock 150, Lytle 150, Royal Arch 147, Silla Rye 152, Navy Wife 134, Pecant 155.

THIRD RACE—The Hempstead Handicap; for three-year-olds and upward; seven furlongs; main course. Comic Song 100 pounds, Chesterbrook 96, Nantucket 97, Georgie 110, Domesticate 110, Sedgefield 104, William A. 110, Knobbie 120, Column 108.

FOURTH RACE—The Ladies' Handicap; for mares; three-year-olds and upward; one mile. Fair Play 98 pounds, Sister Kate 115, King's Fancy 115, Rose Hill 108, Misty Sultan 118, Elected 93 114, Blue Tout 108, Minima 108, Chateau Thierry 120, Nadine Land 110.

FIFTH RACE—Selling; for four-year-olds and upward; one mile and a sixteenth. Cinnabrew 115 pounds, Sunnyland 108, *Roquet 116, *Camouflour 110, Sea Mist 118, Fatoche 108, *Tepeada 112, Translate 113, Anniversary 115, Mermaid 108, Silver Maid 105, Thimble 108, Gem 108, L'Eclair 108, *Knight of the Heather 108, Hale 108.

SIXTH RACE—Selling; for fillies; two-year-olds; conditions; four and a half furlongs straight. Brilliance 109 pounds, Equipoise 109, Golden Fork 109, Elizabeth Bean 115, Marguerite 109, Papillon 109, Kirk Lady 109, Faithful Girl 109, Comic 109, The Kiss 109.

*Five pounds allowance claimed.
†Ten pounds allowance claimed.
Weather threatening; track fast.

CONNECTICUT BOARD SUSPENDS CUTBILL

Takes Action on Charges That Boston Runner "Padded" Expense Bill at Hartford.

HARTFORD, Conn., May 26.—Harold C. (Hal) Cutbill, Boston's "flying parson," is suspended from the Amateur Athletic Union, it was announced by the Connecticut Registration Committee today. The suspension is the result of an investigation into charges that Cutbill "padded" his bill for expenses during a track meet here on Feb. 25. The action of the Registration Committee must be reported to the National Executive Committee for approval.

Cutbill, who holds several records in distance runs, did not appear at the investigation, commencement exercises in Boston keeping him there, it is stated.

Roger W. Spencer, Treasurer of the Industrial League, which put on the track meet, told the committee that Cutbill asked for $70 but, when informed that his hotel bill had been paid, reduced the bill to $60. Mr. Spencer offered him $50, but Cutbill insisted that he be given $60, and that sum was turned over to him. The receipt submitted by the athlete was for $28, and he refuses to give a bill covering the amount he received. Cutbill also submitted other minor expenses.

BINZEN ADVANCES TO FINAL ROUND

Will Play F. C. Anderson in Defense of His North Side Singles Title Tomorrow.

Elliot H. Binzen, holder of the North Side tennis championship in singles, advanced to the final round in defense of his title in the current tournament at the University Heights Tennis Club yesterday afternoon by a splendidly earned victory over Herbert L. Bowman, finalist in the Harlem Challenge Cup tournament. Last week in the Harlem event Bowman defeated Binzen in straight sets, 6—3, 6—3. In reversing that verdict yesterday Binzen won by 6—4, 4—6, 6—3.

Binzen's opponent in the championship round will be Fred C. Anderson of Brooklyn, who yesterday defeated Jerry Lang of Columbia University in the semi-finals by 6—4, 6—3. Previously in the afternoon Lang had won his fifth-round match from Philip O. Bodkin, champion of the Harlem Club, by 6—1, 5—7, 6—2.

The final round will be contested tomorrow afternoon at 3 o'clock, an hour that conflicts with the original arrangement for the Harlem Club final. It is possible that the latter event will be postponed to Memorial Day in order to avoid the conflict.

The Binzen-Bowman match resembled the previous encounter of the two men, with the exception that the roles were reversed. This time it was Binzen who had the winning shots at the critical stages. They entered the third set with honors mathematically even, but from there on Binzen played faster tennis. He took chances and got away with them. He was the more decisive of the two in his volleying, and paved the way for some deadly work overhead by well-angled deep driving, which forced weak returns.

Anderson's emergence to the final round was thoroughly expected. Nevertheless, he had no easy task disposing of Lang. The latter replied astonishingly well to Anderson's swift driving attack and succumbed to the Brooklyn-ite's greater severity in the concluding set after a most praiseworthy sort of resistance. None of the younger players in the metropolitan district has improved his game more strikingly within the last twelvemonth than the Columbian star. This was in evidence not only in his excellent showing against Anderson's greater experience and versatility, but against Bodkin earlier in the afternoon.

Lang started his match against Bodkin with the advantage of one set, which he had won on the preceding day, rain preventing a continuance at that time after the Columbian had added to his lead with a score of 3—1 in the second set. The second set was replayed from the start yesterday and Bodkin won it at 7—5. The Harlem Club champion possesses a smooth and polished game, and covers a great deal of court at the net in a seemingly effortless manner as a result of skillful footwork and ability to pick up well-placed shots on the half-volley. Though not exceptionally severe, his shots have good pace and are usually well directed. He outplayed Lang in the second session by the measure of a single break through service.

In the rubber the Columbia youth returned to the form he had displayed on the preceding day. His service, so vastly improved over last season, took on increased speed and was better controlled, and he usually got to get to the net frequently and there to volley and smash for many earned points.

The summaries:

North Side Singles Championship, Fifth Round—Jerry Lang defeated Philip O. Bodkin, 6—1, 5—7, 6—2.

Semi-Final Round—Fred C. Anderson defeated Lang, 6—4, 6—3; Elliot H. Binzen defeated Herbert L. Bowman, 6—4, 4—6, 6—3.

CLARK HOUSE WINS TROPHY.

Athletic Club Scores Most Points in Crescent A. C. Boxing Tourneys.

A point trophy offered by the Crescent Athletic Club to the club winning the most points in its amateur boxing tournaments held during the season was awarded to the Clark House A. C. last night. The winning club had a total of 36 points. The Bronxdale A. C. was second with 33 points.

The feature of last night's tournament was the final bout of the 147-pound class in which L. Chester of the Pax Club knocked out G. Jampolya, unattached, in the second round.

In the 110-pound final bout R. Deller of the Bronxdale A. C. won the judges' decision over M. Yaccol of the Lynite Social Club. H. Rose of the Bronxdale A. C. won by default in the final match of the 135-pound class over S. Reiner of the same club. Reiner injured his hand earlier in the evening in a bout with J. Wagner of the National A. C.

A. Fishelberg of the Clark House A. C. defeated L. Spieler of the same club in the final of the 118-pound class. P. Gulliota of the National A. C. won the 128-pound class final by defeating D. Pino of the Eagle Social Club. Pino quit in the third round.

LOUISVILLE ENTRIES.

FIRST RACE—Purse, $1,400; claiming; four-year-olds and upward; six and a half furlongs. *Ruby 105 pounds, *Honor Man 107, Beg Pardon, Michael J., Daly, Col. Baker 112 each, Sun Valet 115.

SECOND RACE—Purse, $1,300; maiden; three-year-olds; fillies; four and a half furlongs. Headlunes, Futurette, Sweet Lady, Billy M., Fernandez, Velma M., Fanna, Manicure Maid 115 pounds each. Headlunes and Futurette Monifort John entry.

THIRD RACE—$1,400; claiming; for three-year-olds and upward; one mile and a sixteenth. *Rahdel 98 pounds, Dr. Little and Florida Blossom, 98 each, *Paramont, *Tulsa, Archibald, Alexander and Bond 108 each, Be Sure, Twinwin, Pictor, Bee Bolt and Whippet 110 each. Also eligible, Flying Fribo 108, Harry E. 110, *Cheer Leader, Mayflower and Flats 108 each, Colonels of Amber 98.

FOURTH RACE—$1,700; allowances; the Runnymede; for three-year-olds and upward; seven furlongs. Commander McMeekin and Cherry Tree 98 pounds each, Eastside 106, Hope 107, Corna, John E. Searles and Adonis 110 each.

FIFTH RACE—$10,000 added; the Kentucky Handicap; for three-year-olds and upward; one mile. Sir Barton, Blazes, one 95 pounds, Sands of Pleasure 108, Meridiorio Hynes and Reuben 107 each, Mimic II. 116, Sil of White 116, Kirkwood 118, Exterminator 120.

SIXTH RACE—$1,300; claiming; for two-year-olds; four and a half furlongs. *Cerio 98 pounds, Sun L. 109, Hughes Graham 106, Kent 1. 108, Leather Boy, Sill Auto 110 each, Mayflower 107, May Buddy 110.

SEVENTH RACE—$1,400; claiming; for three-year-olds and upward; one mile and an eighth. *Uncle Vale 110, *Sir Rudolph, Sue 108, Mystery Girl 105, Pelham 108, *Accelerate 108, Dernier Sou 110, *Germania 108.

*Apprentice allowance claimed.
Weather threatening; track slow.

Japan Decides to Default In Davis Cup Tennis Tourney

TOKIO, May 26 (Associated Press).—Japan has decided to default in the tennis matches for the Davis Cup, the world's premier tennis trophy, it was announced today, as Kumagae, a member of Japan's team which played in the final last year, will be unable to participate.

The real reason for Japan's defaulting in the Davis Cup tennis matches is given as the refusal of Mitsui & Co. to permit Shimizu and Kashio, two of the Japanese players who reside in this city, to obtain sufficient leave to go to Europe to play Italy. While the loss of Kumagae was severe to Nippon's chances, yet Shimizu and Kashio were willing to go to England to play Italy in the first preliminary, and Italy acceded to this arrangement.

HARVARD HOPEFUL ON

GIANTS TAKE TWO FROM THE BRAVES

McGrawmen Win First Half of Double-Header, 6 to 2—Capture Second Game, 10 to 2.

PLUS PITCHERS HARD HIT

New Yorkers Hammer Five Boston Pitchers for a Total of 26 Hits—Barnes in Good Form.

Looking none the worse for wear, despite a disastrous Western trip recently, the Giants returned to the Polo Grounds yesterday and beat the Boston Braves in both ends of a double-header before a crowd of 18,000. In neither game were the champions hard pressed. They won the first contest by 6 to 2, and the second was a free-hitting affair in which McGraw's men came out ahead in the score of 10 to 2.

The way the Giants should have had no much trouble in the West is not clear. Yesterday they looked like fourteen-time champions. Their hitting was brisk and forceful, their fielding adequate, at times brilliant, and the pitching was entirely too good for the Boston batters. If the Giants were in a batting slump in the West, they failed to show it in yesterday's double-header. They hammered five Boston pitchers and collected everything from a home run to an ordinary single, getting a total of twenty-six hits in the two games.

It looks as if the Braves are doing everything they can to help the Giants win the pennant. Only a few days ago they trimmed the St. Louis Cardinals four straight, and it was this happy succession of events which kept the Giants in first place. Yesterday the Braves twice to the Clan McGraw, the double victory enabled the Giants to gain a notch on both the Braves and the Cardinals. In eight games the Braves have defeated the Giants only once.

Jesse Barnes, who pitched a no-hit, no-run game just before the Giants left for the West, and has not pitched a good game since, had another shutout to his credit in the first tilt yesterday. He blanked the Braves for seven innings, but in the eighth frame two singles and a double scored two runs, and Jesse's ambitious for the day ended with a 6 to 2 triumph, and allowed the Braves only nine hits in the game.

McQuillan Forced From Box.

The second game was not much of an affair. Arthur Nehf held the Boston Braves to seven hits and two runs while the Giants were driving Hugh McQuillan from the mound and continuing the assault on Watson, who succeeded him. The local lads scored four runs in the third inning, the same in the sixth and two in the fourth and the eighth. The Braves had their runs in the seventh, when Nehf let down the bars long enough for Gowdy and Heike to cross the plate.

The Giants were slightly overrated at least appearance on the home lot. Frankie Frisch played his first game of the season at the Polo Grounds. Although he retired in the seventh inning of the second game to rest his injured foot and to allow Johnny Rawlings to cavort around second base, there was missing from centre field Bill Cunningham, who took Frisch's place, was the glittering star of the game. Bill got himself a very neat double the first time. But this was nothing to what he did later. He walked out a double, two singles and a home run in the second engagement, and in four-base clout gave the Giants three of their first four runs.

Manager de Marguerat, the Boston manager, essayed to pitch himself yesterday, and he had trouble in the third inning, when the Giants scored four runs. He was relieved by Fred Fitzsimmons, who had been suffering from a severe headache and poor pitching.

Cunningham filled the vacancy all right, take it from the 18,000 fans. He got into the first game, four in four, and turned in one of the striking plays of the afternoon.

It was a catch of Nicholson's terrific drive to centre in the opening inning of the second contest. Cuningham was nearly to the bleachers before he got under the ball. Runners were on second and first at the time.

The Braves will have to postpone their entrance into first place for a day or two.

In the fourth inning of the second game Whitworth of the Braves was in the right field and clutched a fly ball on his bonnet.

Another run came over in the fourth on Bancroft's walk, his steal of second and third, and Young's double to left centre. Watson retired McQuillan just before Young batted, and he finished the game for the Braves.

Four more runs in the sixth made the score as even 9 to 9. Bancroft opened with a single to right. Frisch pumped a base hit to the same sector, Bancroft reaching to third. Two Giants were on balls the bases were loaded and Young cleared two of them with a single to left. Meusel, unfortunately, grounded to Holke, but Kelly produced a single that scored Groh and Young. Kelly's charge was forced by Cunningham. Smith walked, and Nehf ended the fun with a fly to Powell.

Braves Score in Seventh.

Nehf let the Braves have a pair of runs in the seventh. Gowdy smashed a hard single off Bancroft's mitt and Holke whalloped a hit to left. Nehf filled the bases by walking Ford, but he fanned Watson for the third out. Then Powell singled just out of Bancroft's range and Gowdy crossed the pan. On this hit Holke went to third and scored when Barbare sent Cunningham back for his long fly.

This was all until the eighth when the Giants, for no apparent reason, added a tenth run. Cunningham got his fourth hit, a single between short and second. Smith's infield outmoved him along to second, and Nehf drove the run in with a single to right. Bancroft also hit to right for a base and Groh got his fifth walk of the game, but Young could do nothing better than to raise to Nicholson.

After watching both games the 18,000 fans agreed that there is nothing at all the matter with the Giants. They were guilty at times of a little stupid baseball and their tactics were not always of the best. But they made twenty-six hits in the two games and handled themselves like a regular ball team. Incidentally, the widened the gap between themselves and the Pirates, who were taking a tumble at the hands of the Cardinals.

The scores:

FIRST GAME.

NEW YORK (N.)	AB	R	H	PO	A	BOSTON (N.)	AB	R	H	PO	A
Bancroft, ss	4	1	1	2	0	Powell, cf	4	1	2	3	0
Frisch, 2b	4	1	1	4	3	Barbare, 2b	3	0	1	4	5
Groh, 3b	3	1	1	2	2	Rawlings, ss	3	0	0	1	2
Young, rf	4	0	2	1	0	Gowdy, c	3	1	1	6	0
Meusel, lf	4	0	1	2	0	Holke, 1b	3	1	1	9	0
Kelly, 1b	4	2	1	9	0	Nicholson, lf	4	1	0	0	0
Cunningham, cf	4	0	1	2	0	Cruise, rf	3	0	1	2	0
Gowdy, c	4	0	1	4	0	Ford, 2b	3	0	0	1	3
Nehf, p	4	0	1	0	1	Watson, p	2	0	0	0	1
						Cunningham, p	1	0	0	0	0
						Gaston, a	1	0	0	0	0
						Nixon	1	0	0	0	0
Total	36	6	11	27	6	Total	34	2	7	24	8

a Batted for Watson in ninth.

Error—Frisch.

New York	0	0	1	1	0	0	1	0	1	0	1						6
Boston	0	0	0	0	0	0	0	0	0	0	2						2

Two-base hits—Cunningham, Young (2), Bancroft. Home run—Cunningham. Stolen bases—Groh, Bancroft 2, Frisch. Sacrifices—Young, Kelly, Barbare. Double plays—Barbare, Ford and Holke. Left on bases—New York 10, Boston 7. Bases on balls—Off Nehf 2, McQuillan 2, Watson 4. Struck out—By Nehf 4. Hits—Off McQuillan 8 in 2 2-3 innings, Watson 12 in 4 1-3. Losing pitcher—McQuillan. Umpires—Klem and Pfirman. Time of game—2 hours.

SECOND GAME.

NEW YORK (N.)	AB	R	H	PO	A	BOSTON (N.)	AB	R	H	PO	A
Bancroft, ss	5	1	2	3	2	Powell, cf	4	1	2	3	0
Frisch, 2b	3	1	2	2	3	Barbare, 2b	4	0	0	5	2
Rawlings, 2b	0	0	0	1	0	Southworth, rf	4	0	1	4	0
Groh, 3b	5	2	2	1	0	Nicholson, lf	4	0	2	0	0
Young, rf	5	2	1	3	0	Bancroft, ss	4	0	1	0	0
Meusel, lf	5	1	0	3	0	Gowdy, c	3	1	1	6	0
Kelly, 1b	4	0	1	6	0	Holke, 1b	4	1	1	8	0
Cunningham, cf	5	2	4	3	0	Ford, 2b	3	0	0	3	3
Smith, c	4	0	0	6	0	McQuillan, p	1	0	0	0	0
Gaston, c	1	0	0	0	0	Watson, p	1	0	0	0	0
Nehf, p	4	0	1	0	1	Nixon	1	0	0	0	0
Total	46	10	15	27	6	Total	34	2	7	24	8

a Batted for Watson in ninth.

Error—Frisch.

New York	0	0	1	1	0	1	0	1	0	1							10
Boston	0	0	0	0	0	0	0	0	0	2							2

Two-base hits—Cunningham, Young (2), Bancroft. Home run—Cunningham. Stolen bases—Groh, Bancroft 2, Frisch. Sacrifices—Young, Kelly, Barbare. Double plays—Barbare, Ford and Holke. Left on bases—New York 15, Boston 7. Bases on balls—Off Nehf 2, McQuillan 2, Watson 4. Struck out—By Nehf 4. Hits—Off McQuillan 8 in 2 2-3 innings, Watson 12 in 4 1-3. Losing pitcher—McQuillan. Umpires—Klem and Pfirman. Time of game—2 hours.

Cady to Manage Augusta Team.

AUGUSTA, Ga., May 26.—Neal Ball, formerly of the New Haven club of the Eastern League, manager of the Augusta team of the South Atlantic League, has been released. Frank N. Barrett, President, announced today. Forest Cady, former catcher for the Boston Red Sox, has been appointed manager to succeed Ball.

Tarheels Defeat Lafayette.

Special to The New York Times.

EASTON, Pa., May 26.—The North Carolina State University defeated Lafayette College in an intercollegiate tennis match here today, 7 to 2. Only two of the five singles and two doubles matches went to three sets.

BASEBALL

YESTERDAY'S RESULTS.

NATIONAL LEAGUE.

New York 6, Boston 2. (First Game.)
New York 10, Boston 2. (Second Game.)
Brooklyn 7, Philadelphia 6. (First Game.)
Brooklyn 7, Philadelphia 0. (Second Game.)
Chicago 5, Cincinnati 2. (First Game.)
Cincinnati 2, Chicago 1. (Second Game.)
St. Louis 6, Pittsburgh 2.

AMERICAN LEAGUE.

Washington 3, New York 1.
Boston 7, Philadelphia 6. (Ten Innings.)
Chicago 2, St. Louis 1.
Cleveland 5, Detroit 4.

STANDING OF THE CLUBS.

NATIONAL LEAGUE.

	Won.	Lost.	P.C.
New York	23	12	.657
Pittsburgh	20	13	.606
St. Louis	20	17	.541
Brooklyn	19	18	.514
Chicago	17	17	.500
Cincinnati	13	20	.433
Boston	12	21	.364
Philadelphia	11	23	.324

AMERICAN LEAGUE.

	Won.	Lost.	P.C.
New York	23	15	.605
St. Louis	21	16	.568
Detroit	18	18	.500
Cleveland	18	20	.474
Philadelphia	16	18	.471
Boston	15	17	.469
Washington	16	21	.432
Chicago	14	21	.400

WHERE THEY PLAY TODAY.

NATIONAL LEAGUE.

Boston at New York. (Game starts at 3 P. M.)
Brooklyn at Philadelphia (two games).
Chicago at Cincinnati (two games).
Pittsburgh at St. Louis.

AMERICAN LEAGUE.

New York at Washington.
Philadelphia at Boston.
St. Louis at Chicago.
Cleveland at Detroit.

SENATORS TRIUMPH OVER YANKEES, 3-1

Zachary Holds Hugmen to Six Scattered Hits in First Game of Series.

ERROR PREVENTS SHUT-OUT

Goslin's Muff Enables Baker to Score With Team's Lone Run—Shawkey Proves Ineffective.

Special to The New York Times.

WASHINGTON, May 26.—If it isn't one thing, its another with the Hopeless Yankees. With the Bambino warming the soft side of a retired bench, "pending an investigation," it was Zachary who furnished the trouble for the Huggins outfit this afternoon, the Yanks coming out on the small end of a 3 to 1 score. Each allowed just six hits and they adorned just as many innings. He gave only one base on balls.

The champions gathered their total in the fourth frame after two were out on an error and Meusel's single. But for Goslin's messing up Baker's easy fly, the Yankees would have finished the first game of the series runless. Goslin let the ball go through his fingers and before he could recover it Baker had negotiated second base, scoring when the Yankees' right fielder poked one into the left garden.

Bob Shawkey assisted the Senators in their accumulation of three tallies. Washington found him for ten safeties, in addition to which he walked four batsmen. He became liberal in the very first inning, during which two runs came home—and they were sufficient to win the game—and continued at intervals for the rest of the game.

It was in the first inning, after the top of the Yankee batting order had gone out one, two, three on flies, that trouble began for Shawkey. Harris filed to Miller, which was not alarming, but Rice beat out a hit to Scott and Shawkey obliged with a pass to Judge. Brower duplicated Rice's trick, beating out a hit to Baker. Thus the three important points were filled, and but two of them were cleared by Goslin immediately thereafter, the Washington left fielder poking a nice single to centre, scoring Rice and Judge. Brower went to third on the drive. The situation was still alarming, but nothing more happened in the scoring line. Gharrity bunted and Brower was caught at the plate, Shawkey to Schang. Peck then forced Gharrity, Scott to Ward.

Shawkey's Wildness Is Costly.

From this point on the efforts of the Yankees were devoted, unsuccessfully, to overcoming that one run lead and to preventing the Senators from accumulating a greater margin. In the latter they were almost successful, as the only other score came in the sixth. Here, again Shawkey assisted in the discomfiture of his mates and almost in the same manner, although he did hit and three passed that did the damage. Rice started with a single to centre, nullifying the advantage by being nailed at second in his effort to make it a peak like a two-bagger. Fewster and Scott officiated at the demise. Judge fouled out to Pipp and it looked easy. But Shawkey came to Washington's rescue by passing Brower, who was forwarded to second by Goslin's single over the middle station. Gharrity next received a free ticket and the bases again were filled. The humiliation of the Yanks was made complete when Peck walked and Brower was forced home. Lamotte, strangely enough under the circumstances, struck out.

The Yankees did not shine at bat or in the field to any extent. Chick Fewster first strolled out to play in left field after Babe Ruth had satisfied the clamoring fans to some extent in the batting practice, performed creditably, turning in a single, making some fine plays and making one assist. Ruth, by the way, drove one over the centerfield score board during the practice, something that is rarely done here, to the applause of the crowd, who appeared sufficiently in favor of the King of Swat to be decidedly disappointed at his ineligibility to participate in the play.

Outside of their scoring inning the Yanks did not appear dangerous at any stage of the game. In the first two innings they went out in order. In the third Schang opened with a single to right, but was immediately forced by Shawkey. Judge to Peck. Fewster and Shawkey, Judge to Peck. Fewster wound up the opportunity by hitting into a double play. Lamotte to Harris to Judge.

Yanks Miss Opportunity.

In the fifth came the lone tally, as detailed above. It looked like a chance in the sixth, when Fewster gained a life on Peck's wild throw to Judge. But the Yankee left fielder was immediately forced by Ward, Lamotte to Harris, Miller grounded to Judge, who made the put-out unassisted, Ward going to second, Baker drew a pass, but Meusel filed out to Lamotte.

The feature of the seventh was Peck's sensational one-handed stop of Pipp's hard grounder and his throw to Judge for the put-out. In fact the former Yankee player contributed brilliant fielding all the afternoon, accepting the chances and his brilliancy in the rear sport was in no wise dimmed by his one bad throw to Judge.

Fewster's one hit came to start the eighth inning, being a single to left. Ward filed to Judge and on a double run play Miller singled to right field, sending Fewster to third. Baker got the opportunity short by hitting into a double play, Judge to Peck to Judge.

One more hit was added to the Yankees' small gathering in the sixth. After Meusel had been thrown out by Peck, Pipp singled to right. Hitting into double plays was one of the Yankees' specialties this afternoon and Scott added another, Peck picking up the ball with one hand, touching second and tossing to Judge for the third out.

The score:

WASHINGTON (A.)	AB	R	H	PO	A	NEW YORK (A.)	AB	R	H	PO	A
Harris, 2b	4	0	1	2	3	Fewster, lf	4	0	1	4	0
Rice, cf	4	1	1	3	0	Ward, 2b	4	0	1	4	3
Judge, 1b	3	1	1	9	0	Miller, cf	4	0	1	4	0
Brower, rf	3	1	1	0	0	Baker, 3b	3	0	0	1	2
Goslin, lf	3	0	1	2	0	Meusel, rf	4	0	1	4	0
Gharrity, c	3	0	0	3	0	Pipp, 1b	3	0	1	9	0
Peck, ss	3	0	0	1	2	Scott, ss	3	0	0	1	4
LaMotte, 3b	4	0	1	1	0	Schang, c	3	0	1	4	0
Zachary, p	4	0	0	0	0	Shawkey, p	2	0	0	0	2
Total	31	3	6	27	5	Total	31	1	6	24	9

Errors—Goslin, Fackenthal.

Washington	0	0	0	1	0	0	0	0	2
New York	0	0	0	1	0	0	0	0	1

Sacrifices—Miller, Brower, Harris. Double plays—LaMotte, Harris and Judge; Judge (unassisted). Left on bases—New York 6, Washington 11. Bases on balls—Off Shawkey 1, Zachary 1. Struck out—By Shawkey 4, Zachary 7. Umpires—Hildebrand, Evans and Nallin. Time of game—1:55.

KELLY SLATED TO PITCH.

Shortstop Only Doubtful Post in Navy's Line-Up Against Army.

Special to The New York Times.

ANNAPOLIS, Md., May 26.—Coaches Blakeslee, Milner and Wilson conducted a long baseball practice at the Naval Academy this afternoon, and the nine will finish its preparatory work tomorrow for the Army game. The big service contest will take place here Monday and a crowd of fully 15,000 is expected.

It is settled that Kelly will start the game on the pitcher's club, and the only doubt is connected with the shortstop position. Hoderman is out with a bad ankle, and may not play. Barchet is filling the place, but is neither as good in the field nor at the bat as Hoderman.

The other places will be filled as follows: Catcher, Nagurski; first base, Dargin; second base, Miller; third base, Chase; left field, Rawlings; centre field, Harris; right field, Stadler.

Game at Boston Today, 3 P. M. Polo Grounds Grandstand Adm. $1.10, inc. tax. Bleachers.

Curves and Bingles.

Ralph Shinnery, erstwhile centrefielder of the Giants, was not there to see his former teammates carry away the honors of the day. Ralph was left behind in a Cincinnati hospital, where he is receiving treatment for his eyes. Ever since George Smith of the Phillies hit Shinnery on the head with a pitched ball the youngster has been suffering from constant headaches and poor vision.

Cunningham filled the vacancy all right, take it from the 18,000 fans. He got into the first game, four in four, scored twice, and turned in one of the striking plays of the afternoon.

It was a catch of Nicholson's terrific drive to centre in the opening inning of the second contest. Cuningham was nearly to the bleachers before he got under the ball. Runners were on second and first at the time.

The Braves will have to postpone their entrance into first place for a day or two.

In the fourth inning of the second game Whitworth of the Braves was in the right field and clutched a fly ball on his bonnet.

Another run came over in the fourth on Bancroft's walk, his steal of second and third, and Young's double to left centre. Watson relieved McQuillan just before Young batted, and he finished the game for the Braves.

Four more runs in the sixth made the score as even 9 to 9. Bancroft opened with a single to right. Frisch pumped a base hit to the same sector, Bancroft reaching to third. Two Giants were on balls the bases were loaded and Young cleared two of them with a single to left. Meusel, unfortunately, grounded to Holke, but Kelly produced a single that scored Groh and Young. Kelly's charge was forced by Cunningham. Smith walked, and Nehf ended the fun with a fly to Powell.

Braves Score in Seventh.

Nehf let the Braves have a pair of runs in the seventh. Gowdy smashed a hard single off Bancroft's mitt and Holke whalloped a hit to left. Nehf filled the bases by walking Ford, but he fanned Watson for the third out. Then Powell singled just out of Bancroft's range and Gowdy crossed the pan. On this hit Holke went to third and scored when Barbare sent Cunningham back for his long fly.

This was all until the eighth when the Giants, for no apparent reason, added a tenth run. Cunningham got his fourth hit, a single between short and second. Smith's infield outmoved him along to second, and Nehf drove the run in with a single to right. Bancroft also hit to right for a base and Groh got his fifth walk of the game, but Young could do nothing better than to raise to Nicholson.

After watching both games the 18,000 fans agreed that there is nothing at all the matter with the Giants. They were guilty at times of a little stupid baseball and their tactics were not always of the best. But they made twenty-six hits in the two games and handled themselves like a regular ball team. Incidentally, the widened the gap between themselves and the Pirates, who were taking a tumble at the hands of the Cardinals.

Holke stole second base in the next inning, but Umpire Klem sent him back to first and called Ford, the batter, out for interfering with "Silent" Smith as the latter threw to second.

Beating the Cardinals four straight must have taken all the steam out of the Braves. They showed nothing yesterday that might lead one to bet more than 10 cents on their pennant chances.

Heinie Groh got four straight hits in the second game, and he had three balls and one strike when he fouled to Gowdy on his fifth time at bat.

The afternoon seemed a little dull without a fist fight of any kind.

Young and Cunningham had four hits apiece in the second game. Bancroft got three and everybody else contributed ten except Meusel and Groh. Holke didn't have much chance to hit. He was walked five time in all.

The Braves will be at the Polo Grounds again today. Big Fred Toney or Bill Ryan will pitch for McGraw's team.

Landis Complains of Amount Of Work His New Job Entails

ST. LOUIS, May 26.—Kenesaw Mountain Landis, baseball commissioner, in an address here complained of the amount of work his baseball job entailed. "Do not think my job is all play," the commissioner bewailed. "Every morning I find it necessary to do eighteen holes of golf, and each afternoon, in disposing of my official duties, I have to sit through a game of major league baseball."

DOAK PITCHES HIS SEVENTH VICTORY

Holds Pirates in Check and Cardinals Win by 6-2—Hornsby Makes Eleventh Homer.

ST. LOUIS, May 26.—Doak of the Cardinals won his seventh victory of the season today. Pittsburgh was the victim by the score of 6 to 2.

Hornsby, in the fifth inning, knocked one of Cooper's slow offes over the left field fence, making his eleventh circuit drive. He needs one more to tie Kenneth Williams of the St. Louis Americans.

The score:

ST. LOUIS (N.)	AB	R	H	PO	A	PITTSBURGH (N.)	AB	R	H	PO	A
Mann, ef	4	1	2	1	0	Maranville, ss	5	0	1	2	4
Toporcer, ss	3	0	0	4	3	Carey, of	4	0	0	7	0
Hornsby, 2b	3	2	2	2	2	Bighee, lf	3	0	0	0	0
Gelner, 1b	3	1	1	8	0	Rhs, 1b	4	1	1	3	3
Fournier, 1b	1	0	0	1	0	Traynor, 3b	4	0	0	1	4
Schultz, rf	3	1	2	4	0	Mueller, rf	4	1	2	3	0
McHenry, lf	3	0	1	3	0	Grimm, 1b	3	0	2	8	0
Stock, 3b	3	1	1	1	1	Gooch, c	4	0	0	3	0
Clemons, c	3	0	1	4	2	Cooper, p	2	0	0	0	1
Doak, p	4	0	1	0	4	Lamp	1	0	0	0	0
						aRohwer	0	0	0	0	0
						bFlowers	0	0	0	0	0
						cKilhmond	0	0	0	0	0
Total	30	6	11	27	9	Total	33	2	6	24	12

a Batted for Cooper in seventh.
b Batted for Linn in ninth.
c Ran for Tierney in ninth.
Error—None.

St. Louis	0	0	0	1	0	0	0	0	5—6
Pittsburgh	0	1	0	0	0	0	0	1	0—2

Two-base hit—Mann. Three-base hits—Gelner, Stock, Schultz. Home run—Hornsby. Sacrifices—Toporcer, Schultz, Gelner, McHenry. Double plays—Traynor and Rhs; Maranville and Rhs. Left on bases—Pittsburgh 9, St. Louis 7. Bases on balls—Off Doak 4, Cooper 3. Struck out—By Doak 4, Linn 1. Hits—Off Cooper 9 in 6 innings, Linn 2 in 2. Hit by pitcher—By Doak (Carey, Rhs). Losing pitcher—Cooper. Umpires—McCormick and Sentelle. Time of game—1:38.

REDS GET EVEN BREAK.

Lose First Game to Cubs, 5-2, but Take Second, 2-1.

CINCINNATI, May 26.—The Reds and Cubs broke even in the first local doubleheader of the season today, Chicago winning the first game 5 to 2, while in the second game, Rixey, a recruit from the Western Association, making his first appearance in the big league, held the visitors to four hits and beat them 2 to 1.

The scores:

FIRST GAME.

CHICAGO (N.)	AB	R	H	PO	A	CINCINNATI (N.)	AB	R	H	PO	A
Stain, cf	4	1	1	3	0	Burns, cf	3	0	1	2	0
Hollocher, ss	4	0	1	1	0	Daubert, 1b	4	0	1	8	0
Kelleher, 3b	3	0	0	1	1	Duncan, lf	3	1	1	2	0
Grimes, 1b	4	1	1	9	1	Bohne, 2b	4	0	2	3	0
Friberg, rf	4	1	1	2	0	Kaiser, rf	4	0	0	2	0
Maisel, lf	3	0	1	2	0	Winget, c	4	0	0	1	1
Barber, 2b	1	0	0	3	0	Cavaney, ss	4	0	0	1	1
Barry, p	0	0	0	0	0	Farrell, ss	0	0	0	0	0
O'Farrell, c	3	1	1	4	0	Rixey, p	1	0	0	1	0
Cheeves, p	1	1	1	1	0	aBressler	1	0	0	0	0
						Gillespie, p	0	0	0	0	0
						bFonseca	1	0	0	0	0
						Schnell, p	0	0	0	0	0
Total	35	5	10	27	2	Total	33	2	5	27	3

a Batted for Rixey in sixth.
b Batted for Gillespie in eighth.
Errors—Hollocher, Kelleher, Cavaney.

Chicago	0	0	2	0	0	2	0	0	1—5
Cincinnati	0	0	0	0	1	0	1	0	0—2

Three-base hit—Cheeves. Sacrifices—Duncan, Cavaney. Double play—Daubert, Cavaney and Daubert. Left on bases—Chicago 6, Cincinnati 6. Bases on balls—Off Cheeves 1, Rixey 1, Schnell 1. Struck out—By Rixey 1, Gillespie 1, Schnell 1. Hits—Off Rixey 7 in 6 innings, Gillespie 1 in 2, Schnell 2 in 1. Hit by pitcher—By Gillespie (Maisel). Balk—Rixey. Losing pitcher—Rixey. Umpires—Hart and O'Day. Time of game—1:44.

SECOND GAME.

CINCINNATI (N.)	AB	R	H	PO	A	CHICAGO (N.)	AB	R	H	PO	A
Burns, cf	4	1	1	3	0	Stain, cf	4	0	0	3	0
Daubert, 1b	4	0	1	1	0	Hollocher, ss	4	0	1	2	2
Duncan, lf	4	0	1	2	0	Kelleher, 3b	4	1	2	1	0
Bohne, rf	4	0	0	0	0	Friberg, rf	4	0	1	2	0
Cavaney, ss	4	0	2	2	0	Grimes, 1b	4	0	2	10	1
Fonseca, 1b	3	0	1	8	0	Terry, lf	3	0	0	1	0
Kelly, 3b	4	0	1	2	2	Hartnett, c	3	0	0	4	1
Keck, p	3	0	1	0	1	Aldridge, p	1	0	0	0	1
						Tyler, p	0	0	0	0	0
Total	35	2	10	27	10	Total	30	1	4	24	10

a Ran for Kelleher in ninth.
Error—Kelleher.

Cincinnati	1	0	0	0	0	0	0	1	0—2
Chicago	1	0	0	0	0	0	0	0	0—1

Two-base hits—Kelleher. Three-base hit—Grimes. Sacrifice—Duncan. Double plays—Terry, Hollocher and Grimes; Bohne and Daubert; Left on bases—Cincinnati 9, Chicago 7. Bases on balls—Off Keck 1, Aldridge 2. Struck out—By Aldridge 2. Hit by pitcher—By Aldridge (Keck). Umpires—O'Day and Hart. Time of game—1:36.

RED SOX WIN IN TENTH.

Triple and Single Defeat Athletics in Extra Frame, 7 to 6.

BOSTON, May 26.—Foster's triple to right centre off Bryan Harris's first pitched ball in the tenth inning, followed by Rogel's single over shortstop on the next pitch, gave Boston a 7 to 6 victory over Philadelphia today.

The score:

BOSTON (A.)	AB	R	H	PO	A	PHILADELPHIA (A.)	AB	R	H	PO	A
Leibold, cf	5	1	1	2	0	Young, 2b	4	1	1	2	3
Burns, lf	5	1	1	4	0	Johnston, lf	4	1	1	3	0
Ruth, rf	4	1	1	0	0	Walker, lf	4	1	2	0	0
J. Harris, 1b	5	1	2	9	0	Perkins, c	4	0	1	8	0
Pratt, 3b	4	0	1	4	0	Miller, cf	5	0	1	5	0
Dugan, ss	5	0	1	4	4	McGowan, rf	3	0	0	1	0
J. Collins, rf	3	0	0	0	0	Dykes, 3b	4	0	1	1	2
Pecota, 2b	4	1	1	3	3	Galloway, ss	4	0	0	2	3
Rogel, c	4	1	2	6	0	Rommel, p	0	0	0	0	2
Karr, c	1	0	0	0	0	Moore, a	2	0	0	0	0
Fullerton, p	1	0	0	0	0	Sullivan, p	0	0	0	0	0
Quinn, p	1	0	0	0	0	E. Harris, p	0	0	0	0	0
Shocker, p	0	0	0	0	0	bMaisel	1	1	1	0	0
Total	39	7	12	30	11	Total	36	6	9	27	15

a Hit out when winning run was scored.
b Batted for Rommel in third.
c Batted for Fullerton in ninth.
Errors—Dugan, Pecota, McGowan.

Boston	1	1	0	0	0	0	0	0	0	0	1						7
Philadelphia	3	0	1	0	0	0	1	0	0	1	0						6

Two-base hits—Young, Rush, Pratt. Three-base hits—Minority, Foster. Home run—Walker. Sacrifice hits—Young, Pecota, Walker, Walters. Double play—Pratt and Dugan. Left on bases—Philadelphia 8, Boston 10. Bases on balls—Off Moore 2, E. Harris 1, Fullerton 2. Struck out—By Moore 3, E. Harris 3, Karr 3, Quinn 2. Hits—Off Rommel 8 in 9 innings, Moore 3 in 2 1-3, Sullivan 1 in 1-3, E. Harris 2 in 2 (none in 10th), Karr 1 in 1 1-3, Fullerton 1 in 1 2-3, Quinn 2 in 4. Hit by pitcher—By Moore (Foster). Balk—E. Harris. Winning pitcher—Quinn. Losing pitcher—E. Harris. Umpires—Moriarty and Dineen. Time of game—1:46.

Southern Association.

Birmingham 6, Memphis 3.
Atlanta 2, Little Rock 4.
Mobile 8, Nashville 3.
New Orleans at Chattanooga, rain.

American Association.

Indianapolis 7, Columbus 6.
Toledo 2, Louisville 0.
Milwaukee 4, St. Paul 4.
Kansas City 8, Minneapolis 4. (Twelve innings.)

Eastern League.

Pittsburg 5, Bridgeport 3.
Albany 3, Springfield 1.
Pittsfield 5, New Haven 6.
Waterbury 4, Hartford 4. (Ten innings.)

ROBINS AGAIN TAKE TWO FROM PHILLIES

Ruether Twirls His Eighth Victory and Vance Also Wins—Scores Are 7-5 and 7-0.

*Special to The New York

GOLF TITLE IS WON BY MISS STIRLING

Former Georgia Girl Takes Met. Championship by Defeating Mrs. H. Arnold Jackson, 5-3.

BOTH PLAY SUPERB GAME

Victor Attains Her Triumph Through a Streak of Brilliant Putting and Driving.

Special to The New York Times.

CONVENT, N. J., May 26.—The Womens' Metropolitan Golf Association diadem, lately possessed by Mrs. W. A. Gavin, passed into the capable hands of Miss Alexa Stirling of the North Hempstead Country Club, late of Georgia, to-day. The new ruler took the oath of office on the thirty-third green at the Morris County Golf Club and the presentation speech was made by Mrs. H. Arnold Jackson of Greenwich, who, up to that point, had been a contestant for the honors.

Greater finals there may have been in this twenty-two-year-old golf event, but none in which two such prominent personages in the women's golf world have been opponents and none in which the brand of golf reached the pinnacles of greatness that were attained today when these former national champions met to decide the issue. When the numerical draw automatically placed Miss Stirling, who was until last year supreme in American golf since 1916, and Mrs. Jackson, the national winner in 1906 and again six years later, on opposite sides of the dividing line, and when their own inherent skill as shotmakers had carried them successfully through the maelstrom of opposition, it was prophesied that the result would be a links duel of unusual brilliancy. And that is exactly what resulted today.

In point of skill the honors of the occasion went to Miss Stirling, but the game struggle put up by the Greenwich woman after some super golf on the part of her rival had given her a commanding lead, made it an eventful day in M. G. A. annals. The fact that Mrs. Jackson lost by 5 and 3 was due, not to loose playing on her part, but to a streak of brilliancy that no other woman in the world—not making exception even for that famous British pair, the Misses Joyce Wethered and Cecil Leitch—could have matched.

Sensational Play by Miss Stirling.

Miss Stirling's victory was made to appear easily gained by a run of sensational golf in the morning round that has seldom, if ever, been equalled in women's golf on this side of the water. It was not only perfect golf but brilliant golf. There was no stopping of her while she was in her mood.

In today's match, and throughout the week, Miss Stirling served notice on all of her rivals that she is going to make a determined bid for the laurels which she was forced to surrender a year ago, both in the Canadian championship, when she tumbled before Miss Leitch, and in the national women's at Hollywood, when she was conquered by Miss Marion Hollins. Those who have watched the Southerner since she started to climb the ladder of fame as a youngster down Atlanta way declared that they had never seen her display the golf that she showed throughout most of today's test.

Her driving was a thing of beauty and in this department Mrs. Jackson's game suffered by comparison. Time and again, through both the morning and the afternoon, the little Southerner was all the way from thirty to fifty yards ahead of the tees and Mrs. Jackson herself is by no means a puny hitter. This feature gave Miss Stirling a tremendous advantage, which she followed up by a brilliant short game, of which she has always been a master. But the thing that counted most of all was her putting, which at times was as good as that of the dean of them all in the old days, Walter J. Travis.

Time and again was Mrs. Jackson robbed of holes through the almost magic touch of her rival's putting wand. Six-footers, eight-footers, twelve-footers and twenty-four footers, they were all alike. When Miss Stirling took her stance on the green there was nothing left for her opponent to do but to pray (which she probably didn't) that the ball would not find a resting place in the bottom of the cup.

Miss Stirling in Lead.

At the end of the morning round of eighteen holes, Miss Stirling was 4 up, due largely to a sequence of six holes which she played in exact par and on three of which she required just one lone putt per green. She had made the journey in such a frugal fashion that her card showed an 83, the same figure that she had had the day before when she downed Mrs. Thomas Hucknall, breaking the latter's course record by a shot.

There were many who predicted that the North Hempstead star would bring the match to a conclusion early in the afternoon, but Mrs. Jackson continued to fight gamely, and, for a time, actually outplayed her notable rival. At the turn in the afternoon round, the Greenwich player had won one more hole than had Miss Stirling, and reduced her margin by just that much. But after the passing of the bend, the Long Island representative returned to her morning brilliancy, and three holes in par settled the issue so far as 1922 is concerned.

There was one of the strokes made by Miss Stirling that will stand out above all others as one of the greatest of the great. It was at the 220-yard Cape hole, one of the most difficult on the Morris County lay-out. To reach the green with any degree of surety, the hole calls for a drive to the left of the fairway. Miss Stirling failed to get to this opening, and she was 150 yards from the flag, with a shot left that would have puzzled an Evans or a Jones. Straight ahead were enormous mounds; in back was a yawning sand trap and a severe rough, while in the middle was a narrow strip of carpet that made a tiny target from that distance. Without a moment's hesitation, Miss Stirling took her niblick out of the bag, cut in behind the ball and lifted it straight to the pin, a Jock Hutchison backspin giving it the "bite" necessary to hold the green.

Makes a Superb Shot.

It left her less than two feet away from the cup for a birdie 3, and W. D. Vanderpool, Vice President of the United States Golf Association, who was officiating, declared it to be one of the finest golf shots he had ever seen played in any championship event.

The master-stroke proved to be the last straw for Mrs. Jackson. Until Miss Stirling negotiated it, she had been in the throes of a slump that at least invited disaster. Just as the stroke added to her courage, it undoubtedly let her opponent who lost an opportunity at the next hole by putting faulty, and who finally gave up the match two holes later when Miss Stirling's tee shot, played with an intentional slice, left her on the 230-yard green with a chance for a 3, a chance that she narrowly missed. Here Mrs. Jackson, trapped and everything coming out, made a last stand for a half and missing, offered her congratulations.

It was the first time that Miss Stirling had ever played in the Metropolitan event, the Southerner having only during the last year taken up her residence in the area. It also marked her return to championship form, the form that carried her successfully through three national championships and to a place never before held by an American woman.

Mrs. Jackson's way to the final round was gained through a 4 and 3 defeat of Mrs. J. E. Davis of Piping Rock in the first round, an 8 and 6 victory over Mrs. Walter MacGowan of Glen Ridge in the second round, and a 3 and 1 margin over Mrs. Norman E. Tooze of Piping Rock in the semi-finals. In first day of match play Miss Stirling triumphed over Mrs. J. L. Anderson of Cherry Valley, 5 and 3. Her next opponent was Mrs. F. E. Du Bois of Baltusrol, who was downed by 6 and 5, and in the semi-finals Miss Stirling triumphed over Mrs. Thomas Hucknall of Forest Hill by 5 and 3.

Mrs. Jackson was tied with Miss Elizabeth Hardin of Baltusrol in the qualifying round with an 88, Miss Stirling being two strokes higher.

The cards:

MORNING ROUND.

Out—										
Par	4	5	3	4	4	4	5	5	5	—39
Miss Stirling	5	4	3	4	3	3	5	4	5	—41
Mrs. Jackson	6	5	4	5	5	5	5	5	5	—47
In—										
Par	3	5	4	3	5	3	4	3	4	—35—74
Miss Stirling	5	5	3	3	5	3	5	4	4	—41—82
Mrs. Jackson	5	4	4	4	5	4	5	4	6	—41—88

AFTERNOON ROUND.

Out—										
Miss Stirling	4	5	4	5	7	5	5	6	5	—42
Mrs. Jackson	5	6	3	5	4	5	5	5	6	—43
In—										
Miss Stirling							5	6	3	4	5	3
Mrs. Jackson							5	6	5	4	5	4

The summaries:

Championship Sixteen—Final Round—Miss Alexa Stirling, North Hempstead, defeated Mrs. H. Arnold Jackson, Greenwich, 5 and 3.

Consolation Eight—Final Round—Miss Elizabeth Hardin, Baltusrol, defeated Miss Eleanor Mellon, Morris County, 3 and 2.

Second Sixteen—Final Round—Mrs. Courtland Smith, Glen Ridge, defeated Mrs. Percy Inguilis, Essex County, 2 and 1.

Third Sixteen—Final Round—Mrs. S. S. Laird, Wykagyl, defeated Miss Louise Patterson, Plainfield, 3 and 2.

Fourth Sixteen—Final Round—Mrs. L. N. De Vaumey, Montclair, defeated Mrs. J. C. Fireman, Belleclaire, 4 and 3.

Fifth Sixteen—Final Round—Mrs. George Murname, Glen Ridge, defeated Miss E. Bellek, Glen Ridge, 6 and 1.

Mixed Foursomes—Won by Mrs. Harriot Waters and Charles N. Fowler Jr., Baltusrol, 89, 12—77; second, Miss Eleanor Mellon and Edward Shippen, Morris County, 84, 7—77; third, tie between Mrs. C. N. Fowler Jr. and E. M. Wild, Baltusrol, 82, 4—78, and Mrs. Thomas Hucknell and F. M. Richardson, Morris County, 81, 3—78.

WINS MATCH BY DEFAULT.

Campbell - Hardy Team Reaches Finals in Veterans' Net Tourney.

There was no play yesterday afternoon in the tournament for the veterans' metropolitan doubles championship at the West Side Tennis Club at Forest Hills. The semi-final match which was to have been played by William A. Campbell and Samuel Hardy against Thomas Sturges and William G. Gallon went to the former pair by default. Because of business engagements, Gallon found that he could not play.

Accordingly, Hardy and Campbell will meet William A. Larned and Harold H. Hackett in the final for the championship this afternoon. The match is scheduled to start at 3 o'clock. The two competing pairs were regarded as the probable finalists from the start of the tournament and their meeting should be productive of an exceptional quality of doubles. Larned and Hackett are the favorites.

TILDEN IS EASY VICTOR.

Johnson and Bettens Also Win in Pennsylvania Title Tourney.

PHILADELPHIA, May 26.—William T. Tilden Jr., world's champion tennis player; Wallace F. Johnson, holder of the State title; Philip Bettens, San Francisco, and the other favorites survived the third round today in the tournament for the Pennsylvania State tennis championship.

Tilden easily defeated Roy Coffin of Germantown, with the loss of but two games. Johnson disposed of I. F. Cravis of Cynwyd, 6—0, 6—1, and Bettens, who is junior champion of the Pacific Coast, eliminated Gus Amsterdam of Woodford, 6—4, 6—2.

READING DEFEATS BEARS.

Karpp's Pitching Aid to 5 to 2 Victory—Aces Get Yankee Player.

Special to The New York Times.

READING, Pa., May 26.—Karpp's effective pitching after the first inning, together with opportune hitting and sensational fielding, gave Reading a 5 to 2 victory over Manager Climer's Newark clan in the final game of their series this afternoon.

Outfielder H. L. (Hinky) Haines of the Yankees has been secured by Bender, and will join the Aces here tonight, as will also Pitcher H. Richard Nehaus, purchased by President Moore from the Sacramento Pacific Coast League Club.

The score:

READING (I.)	Ab	R	H	Po	A	NEWARK (I.)	Ab	R	H	Po	A
Gilhooley,cf	3	0	0	7	0	Fowler,ss	4	0	0	1	0
Miller,lf	4	0	1	1	0	Lofler,1b	4	1	3	0	0
Gets,2b	4	0	2	3	1	Brainard,cf	4	1	2	1	1
F.Th'mas,3b	4	0	1	0	1	Webb,3b	4	0	1	2	0
Kelly,rf	4	1	1	1	0	Tesgert,lf	3	0	1	5	0
Wolfe,ss	3	0	0	0	5	Walsh,rf	4	0	0	2	0
Fahlman,1b	3	0	0	9	0	Walker,c	4	0	1	2	2
Johnson,c	1	2	0	4	0	Bones,2b	3	0	0	1	4
Karpp	4	0	2	0	2	Baiswin,p	3	0	0	0	2
Total	30	5	7	27	10	Total	33	2	8	24	12

Errors—Johnson, Lofler.

Reading	0	0	0	0	2	0	0	2	1	0	—5
Newark	2	0	0	0	0	0	0	0	0	0	—2

Two-base hits—Walker, Lofler, Miller. Home Run—Kelly. Stolen bases—Lofler, Brainard, Webb. Sacrifices—Tesgert, Gilhooley. Double play—Wolfe, Gets and Fahlman. Left on bases—Newark 5, Reading 7. Bases on balls—Off Baldwin 4. Struck out—By Karpp 4, Baldwin 1. Hit by pitcher—By Baldwin (Wolfe). Wild pitch—Baldwin. Umpires—Doctan, McBride and Gaston. Time of game—1:45.

SKEETERS HIT BALL HARD.

Jersey City Defeats Baltimore by a Score of 12 to 2.

BALTIMORE, May 26.—Heavy hitting by the Jersey City club featured the game with Baltimore this afternoon, the Skeeters winning, 12 to 2, with Hanson, for the visitors, pitching invincible ball. Lucey made two home runs and Jacobs a similar number. Maisel was the lone Oriole to hit for the circuit.

The score:

JERSEY CITY (I.)	Ab	R	H	Po	A	BALTIMORE (I.)	Ab	R	H	Po	A
Jacobs,cf	4	3	2	0	0	Maisel,2b	5	2	1	1	0
Denleson,rf	4	1	1	1	0	Lawry,lf	3	0	0	0	0
Eltman,2b	3	1	0	0	0	Jacobson,cf	4	0	2	5	0
Damrau,1b	4	2	1	10	0	Walsh,rf	3	0	0	2	0
Freitag,c	4	0	1	7	2	Bentley,1b	4	0	1	6	0
Lucey,lf	5	3	2	1	0	Boley,ss	4	0	0	0	2
Braun,ss	4	2	1	0	5	Bishop,2b	1	0	0	2	0
Killinger,2b	4	1	2	3	4	Owens,c	3	0	0	0	0
Hanson,p	5	0	0	2	2	Styles,c,2b	3	0	0	4	2
						Groves,p	0	0	0	0	1
						Thomas,p	3	0	1	0	0
Total	37	13	12	27	13	Total	30	2	5	27	6

Errors—Bishop, Owens (2), Braun.

Jersey City	0	1	4	1	0	0	3	0	0	—12		
Baltimore	0	0	1	0	0	0	0	1	0	—2		

Two-base hits—Damrau 2. Home runs—Lucey (2), Jacobs (2), Killinger, Maisel. Stolen bases—Jacobs, Denleson, Damrau, Braun, Killinger, Bentley, Eltman. Double plays—Braun, Killinger and Damrau. Left on bases—Baltimore 4, Jersey City 6. Bases on balls—Off Groves 6, Thomas 5, Hanson 2. Hits—Off Groves 1 in 1 inning, Thomas 11 in 8. Struck out—By Groves 1, Thomas 6, Hanson 7. Wild pitch—Hanson. Losing pitcher—Groves. Umpires—Geisel and McGowan. Time of game—1:55.

INTERNATIONAL LEAGUE.

At Buffalo.

										R.	H.	E.
Rochester	0	0	0	0	0	2	0	0	0	2	5	2
Buffalo	1	0	0	0	1	0	0	0	2	4	11	2

Batteries—Wisner and Lake; Reddy, Tonin and Bruggy.

STANDING OF THE CLUBS.

	Won.	Lost.	P. C.
Baltimore	22	13	.629
Rochester	22	14	.611
Toronto	21	15	.583
Buffalo	19	19	.472
Reading	18	21	.462
Syracuse	16	19	.457
Jersey City	16	22	.421
Newark	12	25	.324

WHERE THEY PLAY TODAY.

Jersey City at Reading (two games).
Newark at Baltimore.
Syracuse at Buffalo.
Toronto at Rochester.

Five Leading Batsmen In Each Major League

NATIONAL LEAGUE.

Player and Club.	G.	A.B.	R.	H.	P.C.
Hornsby, St. Louis	39	158	37	53	.354
Cowdy, Boston	31	63	9	24	.381
T. Griffith, Brooklyn	27	99	15	37	.373
Toporcer, St. Louis	31	101	20	38	.376
Hargrave, Cincinnati	23	73	15	27	.370

AMERICAN LEAGUE.

Player and Club.	G.	A.B.	R.	H.	P.C.
Sisler, St. Louis	28	140	40	65	.436
Miller, Philadelphia	33	132	29	53	.402
Cobb, Detroit	28	106	16	42	.396
Speaker, Cleveland	30	126	27	53	.384
O'Neill, Cleveland	20	89	5	33	.371

HOLDERNESS ENTERS FINAL WITH CAVEN

Englishman and Scot to Meet Today at Prestwick for British Amateur Golf Title.

Copyright, 1922, by The New York Times Company.

Special Cable to THE NEW YORK TIMES.

PRESTWICK, Scotland, May 26.—Today saw the eclipse from the British amateur golf championship tournament of the two men who were expected to contest the final round—Willie Hunter and Roger Wethered. Hunter, in the sixth round, and after a hard fight, disposed of the Irish ex-champion, E. F. Carter, only to succumb in his semi-final match to the Englishman, E. W. Holderness, who won by 2 and 1.

The other finalist who will meet Holderness tomorrow is John Caven, a Scot from Cochrane Castle, who defeated Robert Scott in the semi-final by 1 up. Scott, in the sixth round, was responsible for the disappearance of Roger Wethered, whom he beat by 2 and 1.

Holderness's victory over Hunter in the semi-final, after beating Harold H. Hilton in the sixth round by 4 and 2, was a very popular one. Some ten thousand people, mostly Scottish, who watched the match, burst into enthusiastic cheers when he holed the winning putt on the seventeenth green, despite the fact that the loser was an Anglo-Scot, who played for Scotland in the international match last Saturday.

Holderness is the son of Sir Thomas Holderness, and, besides being a barrister is one of the principal Secretaries in the Home Office. The other finalist, John Caven, is a clerk in an engineering firm at Johnstone, near Paisley, and is a brother to the professional of the Cochrane Castle Club.

Thus the last stage of the championship tomorrow will see a fight between an Englishman and a Scot. There was much sympathy for Wethered, who, until today, played the most consistent game of any competitor and on strokes would certainly be at the head of the list; but today he squandered his chances, finally missing an 18-inch putt on the seventeenth green to keep the match alive.

Hunter made an amazing blunder on the fifteenth green when playing Holderness in the semi-final. He was one down at the time and had a two-foot putt to win the hole and square the match. He putted in casual fashion, the ball ran around the hole and finished dead behind his opponent's ball. He failed to negotiate the stymie, taking approximately four putts from the original distance of five yards from the hole.

HUNTER IS WEAK ON GREENS.

Golf in Semi-Finals Matches Not Up to the Best Standards of the Event.

PRESTWICK, Scotland, May 26 (Associated Press).—A strong westerly breeze was blowing today, but nevertheless the play was watched by large galleries, especially the semi-final round, when it was estimated that 6,000 spectators were on the course. Special trains were run from Glasgow for the benefit of those who desired to watch the play of Scott, who is the city champion and a plus 5 handicap man.

The Carter-Hunter game was a tense and drawn-out struggle. Carter's loss through bad luck and failure to seize his last chance on the home green.

In neither of the semi-final games was the golf up to the best standard of the event. Hunter failed chiefly because of his weakness on the green. He made some clever strokes which gave him the lead over the great part of the first half, although at no time was he more than 1 up on Holderness. Holderness took the lead at the eighth. The turning point in the game came at the fifteenth, where Hunter was 2 down and half-stymied. He failed to negotiate his difficult shot and picked up his ball. Holderness was then 3 up and 3 to go. Two halved holes following this gave Holderness the match, 2 up and 1 to play.

Both Caven and Scott improved in coming home in the semi-final. Caven took the lead at the fourth, Scott being repeatedly bunkered. Caven was 3 up at the eleventh. Scott won the thirteenth, where Caven was in a hazard, and also the fourteenth by good putting. The fifteenth and sixteenth were halved, leaving Caven 1 up and 2 to go. The Scotchman's tee shot at the seventeenth was into the long grass, but he recovered brilliantly and halved the hole, leaving him dormy. Another half on the eighteenth green gave Caven the match, 1 up.

MRS. BARLOW TAKES TITLE.

Wins Woman's Golf Championship of Philadelphia for Eighth Time.

PHILADELPHIA, May 26.—Mrs Ronald H. Barlow of the Merion Cricket Club today won the woman's golf championship of Philadelphia for the eighth time, defeating Miss Dorothy Doyle of Torresdale, Pa., 7 up and 6 to go.

Cumbe, Canadian Golfer, Dies.

VICTORIA, B. C., May 26.—Harvey Cumbe, 62, widely known as a golf expert and holder of the British Columbia provincial championship nine times in the early days, died today.

NEWTON CONQUERS MARSTON ON LINKS

Enters Garden City Semi-Finals by Notable Victory—White, Parker and Lyne Win.

Special to The New York Times.

GARDEN CITY, L. I., May 26.—With the first and second rounds of match play finished, two Metropolitan district stars, Gardiner W. White of Nassau, the district champion, and Don M. Parker of the home club, and two stars from other sections, F. C. Newton of Brookline and R. A. Lyne of Oakmont, remain in the running for the final honors in the annual invitation tournament of the Garden City Golf Club. The semi-finals tomorrow morning will bring together White and Parker in the upper half and Newton and Lyne in the lower, so that the final, which will be played in the afternoon, will have an inter-city aspect.

White gained his place by defeating A. S. Bourne of the home club by 2 and 1 in the first round and, in the afternoon session, eliminating C. M. Hall, another Garden City golf star, by the same margin. Parker went into the semi-finals by defeating R. W. Woolworth, the Scranton entry, 2 and 1, in the morning and then winning over J. N. Stearns Jr. of Nassau with the same figures. Lyne edged his way into the semi-finals through victories gained over J. S. Worthington of Siwanoy, the Westchester County amateur champion, and H. K. Kerr of Garden City, the former by the narrow margin of 1 up and the latter 3 and 2.

Newton, who is the ex-captain of the Massachusetts Lesley Cup team and the present Palm Beach champion, gained admittance into the select foursome by defeating W. B. Rhett of Garden City by 1 up in the morning and then gaining a notable victory over Max Marston of Merion Cricket, the Philadelphia district champion, by 1 up in the second round.

The feature battle of the day was the second-round struggle between Newton and Marston. The Bay State star started off in brilliant fashion, taking the first two holes with a par 4 and a birdie 2. The next three were halved in even pars, but the Philadelphian squared the match with a par 4 on the sixth and a birdie 4 on the seventh. The eighth was halved and Marston went into the lead for the first time by winning the ninth, 4 to 5. The Philadelphian had a 37 going out, a stroke less than Newton. The latter, however, drew up on even terms by taking the tenth and a birdie 2 at the twelfth put him 1 up. The next three holes were halved, but Newton became dormie 2 by winning the sixteenth, 4 to 5. A birdie 4 reduced Marston's disadvantage at the seventeenth, but both required 4's at the home hole, giving the match to Newton.

The cards with par:

Out—										
Par	4	3	4	5	4	4	5	4	4	—37
Newton	4	2	4	5	4	5	5	4	5	—38
Marston	5	3	4	5	4	4	4	4	4	—37
In—										
Par	4	4	3	5	4	4	4	3	3	—36—73
Newton	4	4	2	5	4	5	4	3	4	—37—75
Marston	5	4	3	4	5	3	5	4	4	—39—76

The summaries:

Championship Sixteen, First Round—Gardiner W. White, Nassau, defeated A. S. Bourne, Garden City Golf, 2 and 1; C. M. Hall, Garden City Golf, defeated W. L. Hicks, Nassau, 6 and 5; J. N. Stearns Jr., Nassau, defeated Captain Tippet, R. N. Devon, 2 up; Don M. Parker, Garden City Golf, defeated R. W. Woolworth, Scranton, 2 and 1; R. A. Lyne, Oakmont, defeated J. S. Worthington, Siwanoy, 1 up; H. K. Kerr, Garden City Golf, defeated Fox R. E. Shea, St. George's, 5 and 4; M. R. Marston, Merion, defeated W. H. Hill, Nassau, 6 and 5; F. C. Newton, Brookline, defeated W. B. Rhett, Garden City Golf, 1 up.

Second Round—White defeated Hall, 2 and 1; Parker defeated Stearns, 2 and 1; Lyne defeated Kerr, 3 and 2; Newton defeated Marston, 1 up.

Consolation Eight, First Round—Bourne defeated Hicks, 2 and 1; Woolworth won from Tippet by default; Worthington defeated Shea, 1 up; Hill defeated Rhett, 3 and 2.

Second Sixteen, First Round—G. A. Peacock, Cherry Valley, won from Basil Harris, Apawamis, by default; A. M. Brown, St. George's, defeated W. McConville, Garden City Golf, 6 and 5; W. L. Richards, Engineers, defeated R. B. Knowlton, Garden City Golf, 3 and 2; N. Kamasaki, Tokio, defeated C. Elliott, Cherry Valley, 1 up (19 holes); L. G. Spindler, Fox Hills, defeated C. S. Brown Jr., St. George's, 4 and 3; Malcolm Stevenson, Pinning Rock, won from S. M. Newton, Virginia, by default; S. C. Mahon, Garden City Golf, defeated J. M. Ward, Garden City Golf, 5 and 3; W. F. Ladd, Rockaway Hunt, defeated G. L. Anderson, Cherry Valley, 4 and 3.

Second Round—Peacock defeated Brown, 7 and 5; Ladd defeated Richards, 3 and 2; Spindler defeated Stevenson, 1 up; Mahon defeated Kamasaki, 2 and 1.

BARNES AND WOOD WIN.

Beat Farrell and Leventripp in Interclub Four-Ball Match.

Jim Barnes, national open golf champion, and Warren K. Wood, former Western amateur title-holder, representing the Pelham Country Club, inaugurated the Hudson River inter-club four-ball match series yesterday with a victory. They defeated Johnny Farrell, the young Quaker Ridge home-bred professional, and B. Leventripp, in two matches played at Pelham and Quaker Ridge, the margin being 2 and 1.

Barnes and Wood had best-ball rounds of 70 in both the morning and afternoon play while Farrell and Leventripp had a 71 at their home course and a 74 at Pelham. The national open champion had a chance to break the Quaker Ridge course record, 70, but a 6, 4 and 5 on the last three holes enabled him only to tie the mark.

RUTH FINED $200; LOSES CAPTAINCY

Continued from Page 1, Column 4.

my belief they discharged their duty in that particular.

"For his offense Ruth is fined $200 and removed from the captaincy of the club. It is my judgment his present mental temperament disqualifies him for the position. He can better convert his mind to an improvement of his fielding and batting requirements."

RUTH REGRETS ACTION; RESENTS FANS' STAND

Declares New York Rooters Have Not Given Him 'Square Deal' Since Return.

Special to The New York Times.

WASHINGTON, D. C., May 26.—With the temporary suspension lifted, Babe Ruth will be eligible to play in tomorrow's game of American League park between the Yankees and Washington Senators.

Questioned tonight as to who would take Ruth's place as captain of the club, Miller Huggins, diminutive manager of the Yanks, refused to make any definite statement other than to say that Johnson's decision had surprised him and that he had not given the appointment of a new captain a thought. Indications are, however, that Everett Scott will be named as field leader of the Yanks.

Ruth had no complaint to make against Johnson's action tonight. Babe said he was satisfied with Johnson's decision and that he would give his best efforts to the New York club.

"Johnson treated me fairly," said the big fellow. "Evidently Hildebrand's wired version of the affair was not as severe as some had expected it would be. Frankly, I am sorry I treated the umpire as I did. I was angry, not with the umpire but with the New York fans, who haven't given me a square deal since I returned to the field and I foolishly tried to take it out on Hildebrand. I want the American League fans to know that I have apologized to Hildebrand and that I am glad he considers the case ended. He gave me a square deal, and if the New York fans would give the same I'd be satisfied. That's all I want. If I wasn't doing my best their continual razzing wouldn't bother me, but I am.

"As for losing the captaincy, that is perfectly all right with me. I have no kick there. I can play as well, probably better, without that hanging on my shoulders."

Talking to Ruth it is evident that the razzing the Gotham fans have been giving him has upset him.

MANY FANS THINK RUTH WAS LUCKY

Majority of Local Baseball Men Call Sentence by Johnson a Light One.

The majority of baseball men in this city were of the opinion yesterday that Ruth had escaped lightly when Ban Johnson decided only to fine him and demote him as Yankee captain for his conduct at the Polo Grounds on Thursday. Most observers had expected a suspension of at least several days, possibly of such length as to keep the Babe out of the Memorial Day games here on Tuesday.

In the opinion of many baseball men, President Johnson, in reaching his decision, was influenced by the fact that Ruth had already been absent for more than a quarter of the season. It has been estimated that his absence cost the Yankee owners alone $100,000 and also worked hardship on the other magnates of the American League, who missed the drawing power of the Babe and his big bat. This may have had something to do with Johnson's reluctance to keep the slugger out of any more games.

Everett Scott, shortstop, and Frank Baker, third baseman, are mentioned most prominently as the probable successor to Ruth as Yankee Captain. Baker became acting manager when Miller Huggins was suspended early this season, but Yankee followers believe that Scott will be the first choice for the position, which carries a small remuneration for the player.

Neither Jacob Ruppert nor T. L. Huston, the owners of the Yankees, would comment last night on Johnson's decision.

Store Hours 9 to 5:30

GIMBEL BROTHERS

32ND STREET — BROADWAY — 33RD STREET — NEW YORK CITY

Phone Pennsylvania 5100

Great Doings at Gimbels in a SALE of

SPORTS NEEDS for Decoration Day

Tennis Rackets
H. C. Lee or Horsman rackets, with carrying cover, press, and 2 official tennis balls **$7.75**

Auto Luncheon Kit
A neat case, with service for two. Napkins, cups, tin box, and Rogers nickel silver ware **$9.45**

Tennis Balls
Wright & Ditson and Spalding tennis balls—the new official 1922 balls. By dozen only **$4.95**

Golf Set
A complete set — 5 Lenox Burke golf clubs — 3 stay bag — and 2 golf balls. **$11.95**

Swinging Hammocks
Hohfeld make woven hammock, in many pleasing designs. Strongly made. **$3.65**

An Attractive Couch Hammock
Grey duck, with upholstered back and mattress; adjustable head rest. 4 Styles, of which one is pictured. **$17.45**

Stand : $5.00 and $7.50 EXTRA

Golf Bag
3 Stay Bag of brown canvas, **$3.00**

Golf Balls
Victor 29 golf balls. Dozen **$6.95**
Dunlop Vac 29 balls. Dozen **$5.95**

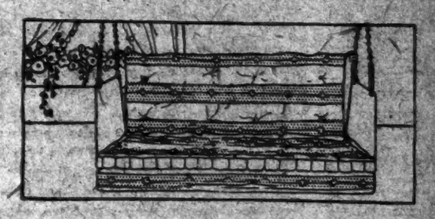

Englander Couch Hammock
Six styles in the lot—all unusual! Finer grades of duck — plain or striped. Padded back, adjustable head rest. **$25**

Croquet Set
A special 8 ball croquet outfit — complete with wires, balls, stakes and mallets. **$4.75**

Wall Tents
5x7 Foot scout tent of 8-ounce white duck. Complete with guy ropes and stakes. **$5.25**

Boys' Uniforms
Baseball suits—8 to 16 years—striped like the big league suits. Blouse, cap, trousers, belt. **$2.95**

GLOVE and Bat
Genuine horsehide fielder's glove, leather lined. **$2.75**
Louisville Slugger Bats. **$1.75**

Camp Chairs
Folding chairs that flatten right out. Oak finished, and attractive. Mighty handy. **$1.54**

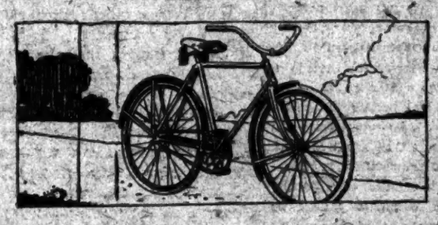

Men's : Boys' : Girls' Bicycles
Sturdily built—with all that's new — coaster brake — stand — rubber pedals. Big values, every one. **$29.95**

Lawn Swings
4 Passenger swings, well made, and braced throughout. Red frame, with natural finish slatted backs. **$9.45**

Close-to-Nature Houses
Of 10 ounce canvas, guaranteed waterproof. Easily put up—roomy—with wooden floor, and cotton screens. 7½x19 Feet **$90**
7½x12 Feet $120 9x12 Feet $135

GIMBELS SPORTING GOODS SHOP : FOURTH FLOOR

Young's Hats
NONE BETTER MADE

THE finest hats in the city, in the greatest variety of style and braids, are now showing in Young's stores. That all Young's Straws are *hand made* is further testimony to their excellence.

All hand-made by Young, Factory, Norwalk, Conn.

$2.50 - $3 - $4 - $5

Panamas, $5 up Bangkoks, $6 up Leghorns, $5

"ALL OVER TOWN"

Hotel Astor
1493 Broadway
1261 Broadway
1576 Broadway
840 Broadway
2000 Tribune Ave.

[illegible] Broadway
231 Broadway
[illegible] Broadway
[illegible] Broadway
650 W. 181 St.

BROOKLYN STORES
371 Fulton St., opp. Boro Hall
718 Broadway, cor. Flushing Ave.

NEWARK STORE
821 Broad St., opp. C. R. R. Sta.

The Palatka

$7

The *Palatka* $7

Temperd and toned to conservativ correctness, yet not without swagger and swank, The Palatka at $7 is a wise summer selection

A spruce pattern, ruddy-brown calfskin, bronz eylets, a square-toed last and all lether where lether ought to be, combine for goodness and distinction

*A post card brings either

The New York Times

"All the News That's Fit to Print"

Published Every Day in the Year by The New York Times Company.
ADOLPH S. OCHS, Publisher and President
B. C. Franck, Secretary.

OFFICES. (TELEPHONE BRYANT 1000)
TIMES BUILDING.....Times Square
TIMES ANNEX..104 St. w. of Broadway
DOWNTOWN.....9 Beekman Street
WALL STREET.....165 Broadway
HARLEM.....111 West 135th Street
BROOKLYN.....506 Washington Street

BRONX.....2,916 Third Avenue
WASHINGTON HEIGHTS.....3,535 Broadway

WASHINGTON.....Albee Building
CHICAGO.....1805-1806 Tribune Building
ST. LOUIS.....401 Globe-Democrat Building
DETROIT.....701 Ford Building
SAN FRANCISCO.....742 Market Street
LOS ANGELES.....Times Building
LONDON.....12 Salisbury Square, E. C.
LONDON (Advertising).....95 Chancery Lane
PARIS.....Rue Matin, 6 Boulevard Poissonnière
Telephone Bergère 0320.
PARIS (Advertising)...24 Blvd. des Capucines
BUENOS AIRES.....Avenida de Mayo-980

SUBSCRIPTION RATES
(Entered as second-class mail matter.)
Two cents a Copy in Greater New York; Two Cents within 200 miles; Four Cents elsewhere. Sunday, Five Cents in Manhattan, Bronx and Brooklyn; Ten Cents elsewhere. By Mail, postage paid. One Year. Six Mos. One Mo.

Daily and Sunday	$12.00	$6.25	$1.00
Daily only	10.00	5.00	.85
Sunday only	4.00	2.25	.45
Sunday only, Canada	6.00	3.25	.55

*One week, 25c. †One week, 20c.

Foreign Rates

Daily and Sunday	$26.00	$13.00	$2.40
Daily only	17.40	8.70	1.45
Sunday only	9.75	5.15	.85

Sunday, Picture Section, for 50 issues, $2.50.

AUXILIARY PUBLICATIONS
ANNALIST (Monday), per year, $3; Canada, $3.50; other countries, $4. Binder, 52 issues, $1.50.
NEW YORK TIMES BOOK REVIEW AND MAGAZINE (Weekly), per year, $3; Canada, $1.50; other countries, $4. Binder, 52 issues, $1.50.
TIMES MID-WEEK PICTORIAL (Thursday), one year, $4; Canada, $4; other countries, $6.50. Binder, 52 issues, ¼ leather, $2.50; cloth, $1.50.
THE NEW YORK TIMES CURRENT HISTORY, Illustrated Monthly Magazine, one year, $5; Canada, $5.50 (foreign $6). Per copy, 35c.
THE NEW YORK TIMES INDEX, Quarterly—full cloth, per copy, $3; per year, $8.
TIMES WAR VOLUMES—10 volumes—illustrated—cloth, $60.50; ¼ leather, $76; full leather, $85.
HISTORY OF THE NEW YORK TIMES—1851-1921. Illustrated, 410 pages. United States and Canada, cloth, $3; paper, 50 cents. Foreign countries, cloth, $3.25; paper, 65 cents.

The Associated Press is exclusively entitled to the use for republication of all news dispatches credited to it, or not otherwise credited in this paper, and also the local news of spontaneous origin published herein. All rights of republication of all other matter herein are also reserved.

NEW YORK, SATURDAY, MAY 27, 1922.

THE NEXT STEPS.

Mr. LLOYD GEORGE'S vote of approval in the House of Commons was foregone and only formal. He was addressing—not persuading—a majority of his own still assured. If English political parties find it hard to live with LLOYD GEORGE, they evidently feel it impossible to live without him just at present. So that his vote of confidence by 1u to 1 in a thin House has no great significance.

His speech, however, was unexpectedly moderate. Everybody knew that it would be adroit. He no longer asserts that the results attained at Genoa were big with blessing to mankind. In a tone pitched much lower than a week ago, he frankly admits that it is too soon to say whether the Genoa conference was a success or a failure. The most that he asserts is that beginnings full of promise were made, and that it remains for subsequent international consultations to carry them to fruition. On the main question attacked at Genoa, Mr. LLOYD GEORGE acknowledges that no progress was made. His advances were finally rebuffed by the Soviet delegates. For this he propounds a theory which seems somewhat fantastic. The Russians went along satisfactorily with negotiations up to the 1st of May, but then, he affirms, were frightened by the demonstrations in Moscow and Petrograd and swung over to their "foolish" memorandum of May 11, which made further dealings with them impossible. This seems to be an ingenious explanation after the fact, designed to cover up the frustration of the high hopes which Mr. LLOYD GEORGE had encouraged up to the very time when the Soviet delegates made their fundamental position entirely clear.

In replying to his Parliamentary critics, LLOYD GEORGE was particularly effective in the matter of German reparations and the maintenance of a good understanding with France. When pressed to defend his agreement to rule out the question of reparations at Genoa, he exclaimed that there was no way of settling that question "unless you carry the judgment of France along with you." He added: "You cannot do that by flouting the Versailles Treaty and trying to ignore France." These words will fall reassuringly upon the ears of French statesmen, and Paris will read with satisfaction the further declaration of the British Prime Minister: "I desire to work with the democracy of France."

It may be said that LLOYD GEORGE also desires to work with the proletariat dictatorship of Russia. So he does, but only on conditions. These he again laid down with great plainness of speech. His words, if duly weighed by the Soviet oligarchs, should lead them to adopt a different policy when they approach the economic conference at The Hague. The British Prime Minister bluntly stated that many of the pretensions put forward by the Russians at Genoa are hollow. The Soviets have but a small fraction of the Russian people under their control. Their talk about nationalization is "all humbug." The land in Russia is now held by peasant proprietors in individual ownership as valid as if there were a written title to it. "I told them so, and they could not challenge it. And they talk about not giving up the great principles of the revolution!"

Nothing that happened at Genoa has altered the fundamental needs of Russia, or shows how they can be met except by complying with the terms of assistance laid down by the other nations. The Russo-German treaty was a great mistake, in no respect more of a blunder than in the expectation that the necessary credits could be supplied to Russia from German sources. That is now everywhere agreed. The Russians must look elsewhere, and the Soviet leaders are too shrewd not to know it. They know also how alone they can secure help. Mr. LLOYD GEORGE again told them this, with almost brutal frankness. His speech was thus a great contribution to public information in the sense that it marked out the next steps which Russia must take, and also notified the world that the British Government intends to walk hand in hand with that of France.

TARIFF RUNAWAYS.

Is the noblest of all tariff bills to be passed before 1946, the date guessed in despair by Senator MCCUMBER the other day? If the measure is going to open the road to "prosperity," why do so many Republican Senators habitually play truant? They won't come into the Senate Chamber. They won't even answer telephone calls to come over and help the "Tariff Group Senators." So the protectionist sagas confer and complain and threaten. Mr. LODGE has to write letters of admonition and entreaty to the faithless. The urbane Sergeant at Arms is forced to the unwelcome duty of truant officer. Scolding in the conference. Scolding in the Senate. Talk about filibustering. Talk about closure. More delay in the process of weeping and wailing over too much delay.

The imputation of filibustering is nonsense. Here is a bill of monstrous length, a bill to which more than 2,000 amendments have been tacked, a bill to check imports, hamper foreign trade, put up the cost of living. From the mere point of partisanship, it would be advantageous to the Democrats to let the bill be "railroaded" through, to let the voters feel the squeeze and make their kick as soon as possible. But the Democratic Senators owe it to the country to expose the injustices and absurdities of the proposed tariff and to try to amend schedules and provisions born of protection gone mad. The want of interest in the bill which so many Republican Senators show is a confession.

Absentee Senators stroll wearily into the Senate Chamber and, as Senator NORRIS said the other day, vote to put up the cost of living. There is only a half-hearted and perfunctory support. Senator BORAH, speaking freely opinions that are copiously shared, would be willing to have the bill postponed. Outside of the Senate, little enthusiasm is discernible, save among the professional high priests of protection. Great Republican newspapers, long devoted to protection, protest against the folly of making an old-fashioned tariff under the new conditions. The Republicans in Congress have undertaken a task which they hadn't promised to undertake and that shouldn't have been undertaken. They have got to go through with it. They have only themselves to blame for the lukewarmness and lack of zeal of so many Republican Senators. They may be able to devise means of dragging reluctant Senators into the interminable droning discussion. It may be a little more difficult to induce voters to approve a law framed to benefit two classes by picking the pockets of all.

PLANNING FOR BETTER TIMES.

A few railway spokesmen are objecting to rate reductions, but none support their opinions by acts. The temptation to dissent is strong. The roads had voluntarily admitted the justice of the commission's action by making many reductions themselves. Commissioner LEWIS, in a letter to Representative SANDERS, estimated the number of voluntary cuts in rates as "at least a million," and estimated that they would total scores of millions of dollars—$40,000,000 in a single case. That lightning rod did not discharge the gathered electricity, and the railways are proceeding to make the best of it.

The President of our premier railway raises his voice for wage and tax reductions, but announces that his road is spending twenty millions to complete betterments around Detroit. The Detroit, Toledo & Ironton is not to have a monopoly of the automobile business. A flock of railway swallows indicates that the winter of their discontent is passing. There are still idle cars, but the prospects are so good that already the railways have ordered three times as many freight cars as in all 1921, and four times as many passenger cars. They are not showing signs of fear that the failure to reduce fares will check the excursions which they are advertising. Purchases of materials, steel and lumber, and so on, are heavy. The car loadings in miscellaneous freight are constantly increasing, and show the improvement in general business. Normally, the railways spend three billions a year in wages and two billions for materials and sundries. Recently, railway disbursements have been abnormally small, but should soon be abnormally great. The President of the Atchison states that the railways ought to spend $1,500,000,000 above their normal disbursements to bring their facilities up to prewar standard. The Atchison alone averaged $20,000,000 for prewar years, and ought to spend $40,000,000 to get the same results now. The coal movement will be exceptionally concentrated this year, and the country will be lucky if it does not congest merchandise movement during the crop movement.

The chart published by the United States Employment Service shows increase of idleness almost continuous from January to December last year, with only a slight fall in the harvest season. This year each month shows an increase of employment, which is greatest in the automobile and iron and steel trades, and the stone, clay and glass trades. These are constructive industries, and they share with railway buying in importance. The chief exception is in the textile industries. This year confirms the rule that the curve of speculation moves upward as the money curve moves downward, and leads the business curve in the rise. These are facts, not opinions. Providence may blast the crops. Politicians may put stumbling-blocks in the way of business. On those points the charts can give no indication. But there is cheer in the outlook for all but those who are not happy unless somebody is losing what they are making.

MARS AND VENUS.

When Professor ARRHENIUS, the Swedish astrophysicist and winner of the Nobel prize, visited America ten years ago, he dazzled the imagination of his auditors by his theory of the propagation of life through the universe. Spores of life caught or propelled beyond one planet or star atmosphere wandered in space until, brought within the lure of another gravitation, they landed as star-dust immigrants upon the atmospheric shores of another planet or star and so began a new existence, that might evolve into the higher forms of vegetable, animal and human life.

Now comes word from him that Mars at least will give no hospitality to such immigrants; for that planet, he contends, is covered with hard frozen sand, upon which nothing falls except showers of meteoric dust. A little seaweed may nourish the only form of animal life that is conceivable. There is not enough to promote such an evolution as all but the Bryanic blind have been able to discover on this planet. And canals? They exist, he insists, only in the fantastic imagination of earth-dwellers. These imagined giant ditches are but earthquake (or Mars-quake) fissures. The annual report of the Assistant Secretary of the Smithsonian Institution, Mr. ABBOTT, published yesterday, supports this view of the uninhabitability of Mars.

In Venus, however, all is different. While Mars is cracking dry, Venus is "dripping wet," but so wet probably that clouds shut away all sight of the sun. It has taken hundreds of millions of years to evolve our present earth-life, and it is intimated in the cablegram from Stockholm that in a billion years there will be a flourishing colony of intelligent beings on Venus. It is to be inferred, however, from the Smithsonian report that a colony may have already begun settlement there, despite the high degree of wetness, and that these colonists might be reached by wireless, though only at immense expense.

Life on the Planet of War is extinct. A noted scientist on our own planet claims that we have reached the height of human evolution here. But there is still a scientific hope of another evolution on the planet Venus, whose name suggests diametrically different impelling force from that which is connoted by the name of the one-time god of war, and which has left the planet Mars like a field in devastated France.

THE MENACE TO JACOB RIIS PARK.

By this time the Navy Department must be aware that the people of New York are opposed to the cession to the United States Government of a large part of the Jacob Riis Park at Rockaway Point for a permanent aviation base. If a referendum could be taken, the decision would be overwhelming to retain the ninety-four acres which the Navy Department persistently asks for through each successive Commandant of the Third Naval District—Rear Admiral GLENNON, Rear Admiral HUSE and now Captain C. T. VOGELGESANG. The city has actually been threatened with a loss of aerial protection if it did not capitulate. At the hearing held by the Sinking Fund Commission in January one naval officer declared that "any one opposing the grant of land now occupied by the station is, in my judgment, committing the gravest crime of the age."

At that meeting more than forty organizations, civic and charitable, incurred this terrible charge. Yet the Government has in the Fort Tilden reservation at Rockaway Point enough ground for a naval aeronautical station. Furthermore, there is other land in the vicinity that could be acquired. New York could be adequately protected from attack if the station were moved to another part of Rockaway Point. It is argued by the Navy Department that as $1,200,000 has been spent upon the station where it now stands title ought to pass. But Jacob Riis Park cost the city $1,335,000, and only after a long period of agitation, a protracted struggle, was it obtained for use as an ocean-front recreation ground for the children of the congested districts of the city. This victory was due mainly to the tireless energy of the late Jacob A. Riis, in whom the children of New York always had a friend and champion. It would be a betrayal of trust to allow this precious strip of ocean territory to be alienated in any part. As the city grows in population every rood of it becomes more valuable. When Flatbush Avenue is extended and carried on a trestle across Jamaica Bay it will be a seaside paradise for multitudes of people. How any official connected with the Sinking Fund Commission can meditate submission to the claims of the Navy Department is incomprehensible.

At every meeting of the commission to consider this matter the representatives of the Navy Department have seemed to take it for granted that because a bill was put through the Legislature to authorize the commission to cede the land occupied by the aviation base the city must finally yield. Powerful influences have been exerted to win the support of residents who would have an interest in the patronage of the aviation base. There has been political pressure, too. The battle to preserve the Jacob Riis Park is still to be won. There must be no let-up at the meeting of the commission on June 8 if the organizations headed by General GEORGE W. WINGATE and HERMAN A. METZ are to prevail in their campaign "on behalf of the children of the city and particularly the congested tenement house population."

TESTING THE MENTAL TEST.

Those who know most about the mental test will not share Judge ROSALSKY'S amazement at the alertness and precision of a witness whom the Bellevue psychopaths had declared "a high-grade moron," a "borderline intelligence," with a mental age of 12 years. He defined perjury perfectly as "testifying to a false statement under oath," and refused to answer a question "on the ground that it might tend to incriminate or degrade" him. To a psychologist those answers are doubly luminous. Knowledge of the law is not unusual in the case of those who are by way of getting mixed up with the courts. In other fields of learning the man was less expert. When asked the difference between a horse and a cow, he answered that they were "both animals." But when it came to the difference between a bird and a butterfly he confessed himself stumped—a man, obviously, whose mind is nimble only in certain directions. To Judge ROSALSKY he "seemed to be as well equipped as some college graduates." Mr. EDISON would doubtless concur in this. A moron has been not inaptly defined as a man who, though he might not be able to get into college, if he once did so couldn't help graduating.

It is not claimed that the mental test is infallible. Yet it is steadily growing in repute, and in the skill with which it is applied. Among 646 readers of THE TIMES who answered an advertisement for a managerial post carrying a salary of $5,500, the successful applicant, chosen on the basis of a mental test, proved to be a man who had already won a post as superintendent by answering Mr. EDISON'S many questions. The army mental tests made under Professor R. M. YERKES were accepted by most recruiting officers as affording an effective means of grading recruits. The tabulated results, though confessedly hurried and incomplete, have been accepted by sociologists as a veritable mental census of the nation. More and more business men are using the same method to discover the abilities of employés. Meantime, the tests themselves are being perfected. At first the aim was simply to gauge the mind as an instrument. Many men who passed with flying colors proved to be sadly deficient in imagination, invention, foresight, concentration and stability of character. An effort is now made to register all of these qualities. Thus applicants for the managerial post were asked to forecast what would happen if Brooklyn Bridge fell—a test involving not only specific knowledge of traffic but human sympathy and dramatic imagination.

It is the vice of the college examiner to call for only an exercise of memory. In its higher forms the mental test requires much knowledge and more observation; but what it requires chiefly is the constructive use of both. Thus a means is at hand by which the abler sort can be detected in any walk of life and jumped quickly into high positions. Properly employed, the mental test is an instrument not only of business efficiency but of human freedom.

THE RAZZING OF RUTH.

For Mr. GEORGE HERMAN RUTH'S insubordinate behavior in throwing dust on the umpire who called him out there is no extenuation. His invasion of the grand stand in pursuit of a man who was saying things about and to him was improper and deplorable, but there was provocation. He has been back in the game less than a week, after a long suspension. Yet a large part of the baseball populace expects him to produce a home run every time he comes up; and if he fails he gets, in the colloquial, "the raspberry." The fact that he belted his team into a championship last year is forgotten; if he hit fifty-nine home runs in 1921 that proves nothing to a good many Pole Ground judges, except that he ought to hit at least sixty this season. If he doesn't, he will be lucky to escape pop bottles, tossed by spectators who never took any exercise beyond lighting cigars.

Baseball is a noble game, but the crowds that watch it average about as low in sportsmanship as any mass of human beings that can be found anywhere. Umpires are safer than they used to be, but the wrath once visited on them is now largely directed toward the home team if it happens to have an off day. And the greater the hero, the more prompt and vicious is the jeering when he falls into the slump that even the greatest heroes must have now and then. A pitcher wavering on the verge of collapse, but still able to pull himself together if he can set his mind to it, is apt to be pushed over the edge by premature demands of "Take him out!" A manager who wins the championship in a hard fight, after barely missing it in two or three previous hard fights, is the target of constant attack from critics who could hardly be more vicious if the team had finished in the second division.

One is inclined to doubt if our national sport is baseball, or even the watching of baseball. About the only form of exercise in which the average citizen seems to take any real pleasure is swinging the metaphoric "hammer."

TOPICS OF THE TIMES.

To Eliminate Accidents, Not Crossings.

For reasons easily imaginable, and not wholly unconnected with damage suits, the American Railway Association has undertaken what is called an "intensive drive" for the elimination of accidents at grade crossings. President HARDING has bestowed upon these efforts his earnest commendation, and it is characteristic of him that, instead of preaching, as the late THEODORE ROOSEVELT probably would have done if consulted on the subject, the elimination of grade-crossing accidents in the best of conceivable ways—the immediate elimination of grade crossings—the present occupant of the White House speaks of that as an ideal, now unrealizable because our country is so large and its railways are so long.

Like the railway men themselves, the President sees that the thing to do is to keep up a constant pressure for protection at the more dangerous crossings and a development in the minds of drivers and pedestrians of a better appreciation of their perils and responsibilities.

That is, of course, the practical man's view of the problem and its solution. Compulsory abolition of grade crossings within a year, or even within several years, would bankrupt many of our railways and endanger the financial stability of most of them. That, however, is largely due to the past negligence which allowed the railways to cross at grade as many roads as they chose, though at the time of building this could have been avoided at less than ruinous expense in most cases, and at vastly less expense than now in all of them.

It was poor economy, and has cost more than it saved—the railways in damages paid and the public in thousands and thousands of lives. But what was done was done, and what was left undone was left undone, and the situation must be dealt with as it is, not as it ought to be. And so President HARDING advises.

Responsibility Must Be Divided.

It is customary, and in a way it is right, to hold the railways responsible for what happens at their grade crossings. They are under a heavy obligation to take reasonable precautions against accidents at those points where there is an overlapping of two rights—theirs to run their trains and that of the public to use the highways. After that has been admitted, it may be possible, without exciting too many and too hot protests, to proclaim as indubitable that nobody ever was or ever will be hurt at a grade crossing except through failure on the part of somebody to show an amount and kind of caution which anybody not a madman or an idiot is able to show. Nobody is cautious all the time, however, and it is probably well, on the whole, that the elimination of all risks from life does not seem worth while to many of us. That is fortunate, for we couldn't do it if we would—cannot test every bridge before we cross it or make "safety first" the guiding and controlling principle of existence.

We all could "stop, look and listen" before crossing a railway track, but it is a fact which silliness are not permitted to ignore that not all of us always will do even that.

A double responsibility—that of the public and that of the railways—must be adjusted as well as may be, and an "intensive campaign" should be a help. As has been well said, "A fool-proof world would become a world of fools." It would, because all the fools would remain alive and perpetuate their strain. Grade crossings pick off a good many of them, but the process is rude—as rude as those of "nature" usually are—and the picking off too often includes people who are unlucky rather than foolish.

He Argued Against the Pistol.

GEORGE P. LE BRUN, in a letter printed on this page yesterday, repeated the contention so frequently made by the police—that the possession of a pistol gives no real protection to the honest citizen as against the footpad and the burglar. He had no difficulty, of course, in proving from his evidently considerable knowledge of the subject that the protection thus given is far from perfect—that it often has failed—but this does not sustain his main contention, which was that only in the army and navy should pistols be permitted.

A poor protection is better than none, and, as there is no present or near prospect that all evil-doers will be disarmed, an increase of the existing restrictions on the owning of pistols as a means of self-defense does not seem desirable. Besides, the fact that the typical good citizen is little skilled in the handling of firearms is not, in existing conditions, a reason as nearly decisive for his remaining weaponless as it would be his learning how and when to use a weapon.

Mr. LE BRUN expressed the opinion that a short rifle, which could be possessed without a permit, was better for the householder than a pistol but that is hard to believe, and as for the utility of a watch-dog, which he also praised, that is obvious, but the city is no place for dogs and it has far too many of them now.

One Justice, Too, Can Be Swift.

When a murderer is captured, tried and convicted in just a week from the commission of his crime, there can be no reasonable complaint of the law's delay. But why did the jurymen in the case that admirably illustrating the possible speed of New York justice—the case of the man Finnegan, who shot a policeman—take almost nine hours to consider the very simple and undisputed facts before it agreed on a verdict?

The only defense made was that of the prisoner on the witness stand, and all he could say for himself was that he had been drinking and used his pistol merely on a drunken impulse.

That was less than no excuse at all—it really increased guilt instead of diminishing it, for the intoxication was voluntary, and its consequences, recklessness and irritability, presumably, were known by experience.

The man's condition did have, perhaps, some bearing on the question of premeditation, as defined by law, and premeditation is an essential part of murder in the first degree, but evidently the jury had doubts as to the depth of the narcotization.

AMERICAN-SLAV SOCIETY.

It is Cultural and Economic, Not Political.

To the Editor of The New York Times:

In your issue of April 23 you publish an article entitled "Slavs Start Move for Racial Union," which makes me appear as the leader of this move. I was in Washington between April 20 and 27, attending meetings of various scientific societies, and have not seen this article until today.

There are several statements in this article which demand comment from my side. In the first place, I will state that the move with which I am associated has for its object the organization of an American-Slav Society, very similar to the Franco-America, Italy-America, and other societies of this kind, and, as Article II. of the proposed constitution of the American-Slav Society says: "It shall encourage mutual, cultural and economic relations between American and Slav nations, as well as promote in this country an interest in the study of the language, literature, history and art of Slavonic nations * * *" Nothing is contained in the proposed constitution which aims at the consolidation of all the Slavs for the purpose of breaking away from Teutonic domination, or for any other purpose, and nothing is as foreign to the aims of the proposed American-Slav Society as to fight "against the German and Russian alliance announced at the Genoa conference last week." This sentence in quotation, says your article, was given to your representative by some of those who expected to attend the meeting at my house primarily for the purpose of organizing the American-Slav Society. I am not aware that a German and Russian alliance was announced at the Genoa conference. That which was announced was an economic agreement between the two countries, and I am glad of it, because I do not believe that the economic reconstruction of Russia can be accomplished within measurable time without the assistance of the German industrial machinery.

Your article also intimates that the proposed American-Slav Society "will bare German plots." I am not aware of the existence of any German plots, and if the existence of such plots is suspected let somebody else bare them who has a secret service machinery at his disposal. To expect that a purely cultural society, such as the American-Slav Society is proposed to be, will go into matters of this kind is, of course, an insane idea, and I am sure that nobody connected so far with the organization of the proposed society ever entertained such an idea even for a single moment. The idea which induced me to join this movement is derived, as your article intimates, from my belief that neither the Slavonic countries nor any other country on the European continent can ever reach a condition of genuine pacification without adopting the American theory of freedom, or, in other words, without Americanization. It is through Americanization only that not only the various Slavonic nations of Europe but all nations on the European continent can be consolidated. The proposed American-Slav Society will get my hearty support only as long as its aims shall conform to this idea.

To make me appear, as your article does, as a promoter of a society which is to bare hypothetical German plots, to fight against German-Russian trade agreements, and to combine 300,000,000 Slavs of Europe and Asia into a political union, is to do me great injustice by crediting me with a lamentable lack of judgment and common sense.

M. I. PUPIN.

New York, May 26, 1922.

Shoe-Horn and Holes in Socks.

To the Editor of The New York Times:

The writer, an experienced shoe salesman, has found that the true value of a shoe-horn is not known by the average person wearing a low shoe. The man or woman wearing pumps, oxfords or low shoes can preserve the shape, prevent slipping at the heel and avoid needless injury to the shoes if a shoe-horn is always used when putting them on. It will be found that this care of the shoe, preserving the original shape, will prevent the wearing of holes in the stocking of sick at the heel.

JACK W. DUDLEY.

East Orange, N. J., May 25, 1922.

THE REBEL.

The voice of the river is calling to me,
As swiftly it flows on its way to the sea:
"A child born to freedom, to laughter, was I—
My mother, the mountain; my father, the sky!
"I kissed my dark mother and blithely I took
My way gayly downward, a laughing young brook;
"I sang and I danced, I rippled, I whirled,
I tossed and I tumbled, I eddied and swirled!
"The stones tried to stop me, the roots tried to stay,
But I laughed and I leapt them, and rushed on my way.
"I always heard, calling, a strange, far-off voice—
I could not but answer, I could but rejoice!
"Yet as I went further my banks grew more steep,
My running grew slower, my current more deep.
"Then they wed me to Commerce—a tyrant was he;
He made me a slave—would not let me go free.
"I carried his ships and their kinds to his docks;
I bore his logs for him, I watered his flocks.
"I turned his mill wheels, but rebelled as I turned;
In a white foam of protest my waters were churned!
"And still the strange voice I heard calling to me—
And I knew now the voice was the voice of the sea!
"Oh, my lord tries to stop me, his docks try to stay,
But I laugh and I sing as I rush on my way!
"To Commerce, my lord, I have been a good wife,
But I hear the sea calling to freedom, to life!
"A child born to freedom, to laughter, was I—
My mother, the mountain; my father, the sky!"
So the river keeps calling, keeps calling to me,
But I—I stand here and watch it go by to the sea!

ROSELLE MERCIER MONTGOMERY.

TO SHARE OIL ROYALTIES.

States Soon to Get a Percentage From Naval Reserve Sales.

WASHINGTON, May 26.—The Administration is expected shortly to approve legislation for the payment of a percentage of royalties accruing to the credit of the United States from the sale of oil from naval reserves to individual States in which such reserves are located.

Secretary Fall, with the consent and approval of Secretary Denby, it was understood, would soon submit a report to Representative Mondell of Wyoming in connection with a bill introduced by the Wyoming member providing for the diversion of 37½ per cent. of the royalties from naval oil lands. The report will favor such a diversion reduced to 20 per cent. on further production.

The Administration is understood, however, to disapprove another bill introduced by Senator Kendrick, Democrat, Wyoming, providing that the States containing naval reserves shall receive 5 per cent. of the oil produced instead of royalty, as the Mondell bill provides.

Because of a difference between the oil leasing act and the naval reserve leasing act, there has been some question among legal advisers to the Interior Department as to whether the States were being deprived of their percentage of the royalties from naval oil lands. To meet the situation the Mondell and Kendrick bills were introduced and submitted to the Interior Department for its opinion.

SURGERY 3,000 YEARS AGO.

Papyrus Translator Finds Record of Delicate Operations.

CHICAGO, May 26.—Surgical operations of the most delicate nature have been performed for at least 3,000 years, according to an Egyptian papyrus which Dr. J. H. Breasted of the University of Chicago has been translating for more than a year. He expects to take two more years to complete the translation. Dr. Breasted presented his translation before the Chicago Medical Society a few days ago, but it did not become known publicly until today.

According to Dr. Breasted, the papyrus describes the performance of such operations as trephining of the skull, draining of jaw ulcers and setting of fractures.

The papyrus, more than fifteen feet long, was purchased from an Egyptian in 1858 by Edwin Smith. His daughter presented it to the New York Historical Society after her father's death and the society sent it to Dr. Breasted recently to be translated.

LIMIT PARIS WATER SUPPLY.

Authorities Act as Result of Excessive Use During Heat Spell.

PARIS, May 26.—Paris apartment and mansion dwellers alike will be without water from midnight to 6 A. M. until further orders, it was announced today. The Prefect of the Department of the Seine decided to cut off the water supply between those hours owing to "excessive use and abuse of water during the recent heat spell," which made the Paris water supply run low. Water will be turned on during the restricted hours only in case of fires.

The heat wave of the past two days was broken overnight by cold winds from the northwest, bringing widespread relief throughout Northern France.

The thermometer, which made a record for the past 116 years by reaching 94 1-10 degrees Fahrenheit on Wednesday, dropped below 90 yesterday, while today was only moderately warm.

NARCOTIC BILL IS SIGNED.

New Law Establishes a Federal Board to Control Imports.

WASHINGTON, May 26.—Signature by President Harding of the bill recently passed by Congress to strengthen the Harrison Anti-narcotic act was announced today at the White House. The new law establishes a Federal Narcotics Board, to be composed of the heads of the State, Treasury and Commerce Departments, which is empowered to authorize the importation of such quantities of crude opium and coca leaves as may be found necessary for medical and other legitimate purposes. Any alien convicted of violating the act is to be deported, while for others a fine of $5,000 or ten years' imprisonment is prescribed.

The President also has signed the Department of the Interior Appropriation bill.

SUE FOR BOSTON HOTEL SITE

New England Interests Move to Halt Sale to Statler Company.

BOSTON, May 26.—A bill in equity to enjoin the New York, New Haven & Hartford Railroad Company from selling certain land in the Park Square section to the Statler Hotel Company, Inc., of New York, was filed in the Supreme Court today by the Preferred Underwriters, Inc., and the Bostonia, Inc.

The complaint said that the petitioners had paid for an option, and had subsequently entered into a contract for the land, agreeing to pay $1,505,000 and other considerations, only to learn that the Directors of the New Haven road had begun negotiations to sell the land to the Statler Company.

Both the Statler interests and the petitioners, with which hotel interests of New York, Massachusetts and Maine are associated, seek to build a new hotel of 1,600 or more rooms.

An order of notice returnable June 3 was issued.

UNIVERSITY TO BROADCAST.

Rochester Newspapers Present Radio Set to Local Institution.

ROCHESTER, N. Y., May 26.—Announcement was made today that The Democrat and Chronicle and The Rochester Times-Union jointly and presented to the Eastman School of Music of the University of Rochester the radio broadcasting set that has been built for The Democrat and Chronicle and was about to be installed.

Programs given at the school and in the new Eastman Theatre, now in process of construction, will be broadcast. It is announced, the new station, ranking in sending power with those at Newark, N. J., and Pittsburgh. The Times-Union, it was announced, will discontinue its broadcasting station.

GERMANS IN ITALIAN DYES.

Trust Buys Control of One Firm in Exchange for Industrial Aid.

LONDON, May 26.—Dr. Carl von Weinberg, a principal in the German dye trust, has purchased 51 per cent. of the shares of the Italian Bianchi dye firm, says The Yorkshire Evening News today.

The Germans, the paper says, will give to the Italian firm technical and other assistance necessary to develop the business on a scale justified by Italian economic conditions. The Germans are to receive 51 per cent. of the profits.

HERRICK ENTERTAINS SHAH.

Persian Ruler is Guest at Dinner and Russian Concert.

PARIS, May 26.—His Majesty, the Shah of Persia, was the guest of honor at a dinner given this evening by Myron T. Herrick, American Ambassador to France. There was a special program of Russian music after the dinner. Special Russian numbers were sung by Mme. Spiridowitch, Prince Alexis Obolensky, Count Tolstoi and Theodore Rich of the Chicago Opera Company.

CITY QUITS INQUIRY ON GAS STANDARDS

Will Take No Further Part, Says O'Brien, Unless Companies' Books Are Opened.

PROTESTS AT THERMAL UNIT.

Ultimatum is Presented to Public Service Commission, as the Hearings Are Concluded.

Notice was served on the Public Service Commission yesterday by Corporation Counsel John P. O'Brien that the city would take no further part in the hearings before the commission unless the witnesses called by the city were heard and unless the city was permitted to make its own examination of the books of the various companies. The commission has issued subpoenas to several of the companies to produce their books so that the city's representatives might examine them, but Mr. O'Brien has contended that these subpoenas were practically ignored. Chairman Prendergast had ruled out the testimony of William R. Birdsley, Chief Gas Inspector of the Department of Water, Gas and Electricity, on the ground that he was not competent to testify as an expert.

The notice that the city was out of the inquiries was handed to Chairman Prendergast by Assistant Corporation Counsel James A. Donnelly at a hearing on the question of substituting the British thermal unit standard for the present candle-power standard. Mr. O'Brien's communication stated the retirement of the city from the gas proceedings would be permanent unless the commission reversed itself on the question of evidence and compelled the gas companies to open their plants to the city's representatives.

Protests Against Using Heat Unit.

He protested, in the name of the city, against the adoption of the British thermal unit standard on several grounds. Among them are that no evidence has been presented favoring the change, that while the commission is sitting in judgment on the question it is at the same time advocating through its attorneys and employes the adoption of the new standard, and that it has "practically adjudicated the question in favor of a B. T. U. standard by allowing the Kings County Lighting Company to operate under a B. T. U. standard."

Mr. O'Brien also alleges that no survey has been made and placed on the record showing the use of flat burners and of gas for illuminating purposes which the city has proved, and that "it would therefore appear that the vital interests of the poorer consumers, who are using gas for illuminating purposes and have not facilities nor the money to pay for electric light, have not been represented in the evidence adduced in this proceeding."

Other points made by Mr. O'Brien are that the "essential factor of the quantum of reduction which should be made in the price of gas in the event of the adoption of a B. T. U. standard has not been considered, that the hearing on the case has gone on while complaints made by Mayor Hylan against the price charged by all the gas companies have been pending since January, and that the raising of the question concerning standards is premature and will lead to a new crop of contentions and controversies and further delay the reduction in the price of gas, which should have been made long ago."

Mr. O'Brien states that since 1917 the gas companies have had the right to change to a B. T. U. standard and that the only company which has taken advantage of it was the Brooklyn Borough Gas Company. "It is fair to assume, therefore," he says, "that such companies were unwilling to submit to the conditions imposed by the commission in the order of 1917."

Doubts Practicability of Plan.

In conclusion Mr. O'Brien's statement reads:

"There has been absolutely no evidence adduced in this proceeding to show that the present distribution mains and the plants of the various companies are suitable for or large enough to manufacture and distribute low heat unit gas.

"There has been no offer made in this proceeding by the companies, who will be the beneficiaries of a B. T. U. standard, to furnish gratis Welsbach burners to the consumers who use open flame burners.

"There has been no offer made by the companies, nor any indication made to the commission, that in the event of a change to a B. T. U. standard the various companies of the city will be required to adjust the millions of appliances used by their consumers so that a gas of a B. T. U. standard could be efficiently and economically used, and there has been no testimony adduced to show that the various appliances used by consumers in this city may be suitably adapted to gas furnished under a B. T. U. standard."

The hearing on the suggested change of standards was closed with yesterday's hearing. Mr. Prendergast stated that the various community councils of the city favored a change of standard until last October, when Mr. O'Brien decided to oppose any change. According to a statement by the commission, two of the most earnest champions of a change to the B. T. U. standard were James L. Duffy, president of the Ridgewood Community Council, who recently petitioned the Governor to remove Mr. Prendergast, and Jabez E. Dunningham of the City Parliament of Community Councils.

UNVEIL MEMORIAL TABLET.

Health Department Honors Four Employes Killed in Action.

A bronze tablet to the memory of four employes of the Health Department who lost their lives in the World War was unveiled yesterday at the Health Department, 305 Pearl Street. At an open-air meeting in the square at Centre and Pearl Streets memorial services were held. Health Commissioner Dr. Royal S. Copeland presided. Mayor Hylan, unable to leave a meeting of the Board of Estimate to come, was represented by Commissioner Grover Whalen.

The men who were killed in action were Francis L. Duffy, Thomas F. Monaghan, William A. McCarthy and John F. Mallier. The memorial tablet has been placed in the entrance hall of the department building. It was designed by Edward Hector, Superintendent of Food Inspection of the department.

ASK CHANGE IN PHILIPPINES

Chamber of Commerce There Wants Territorial Government.

MANILA, P. I., May 26 (Associated Press).—A resolution declaring that the present status of the Philippine Islands is unsatisfactory and that the institution of a Territorial Government under the sovereignty of the United States would be desirable was adopted today by the American Chamber of Commerce.

Congress is asked to adopt a resolution declaring its intention to decide the permanent status of the Philippines before the end of the year and give authority for the American Chamber of Commerce in the Philippines to represent American interests there in all matters affecting the institution of a permanent status for the islands or a change in existing governmental conditions.

Sir Eric Geddes a Dunlop Director.

LONDON, May 26.—Sir Eric Geddes, who resigned his seat in the House of Commons early this year, has been elected a director of the Dunlop Rubber Company, says The Ev

NEW ITALIAN LINER HERE ON FIRST TRIP

Decorations in Conte Rosso's Salons Said to Have Cost Nearly Half-Million.

HAS OPEN-AIR RESTAURANT

Several Counts and a Countess Among Passengers—U. S. Consul at Genoa Comes on Leave.

The new Lloyd Sabaudo liner Conte Rosso, described as the largest ship flying the Italian flag, arrived yesterday, having made her maiden voyage from Genoa and Naples in nine days and eight hours. Officials of the line went down the bay to escort the vessel to the pier at the foot of West Fifty-fifth Street.

Built at the yards of William Beardmore at Dalmuir, Scotland, the Conte Rosso is 590 feet long, has a width of 76 feet and a displacement of 21,000 tons. She has accommodations for 290 first cabin, 250 second cabin, and 1,500 steerage passengers. She is fitted as an oil and coal burner.

The liner is thoroughly modern in conveniences. She made a favorable impression on those who inspected her. Leading artists of Italy contributed their talents in decorating the saloons. The decorative work alone cost $400,000, it was said. The grand halls are panelled in mahogany and oak, with wood sculptures and inlaid work. The dining hall and lounge are in the style of the fifteenth century. French mirrors, antique vases, stained glass windows and rich tapestries beautify the music and dance salons.

Each room on three of the decks has one or two beds. An open air restaurant on the forward part of the main deck is among the innovations.

Dr. Vladimir Petrovich, former Foreign Minister of Montenegro, arrived with his wife and two daughters on a mission for the Montenegrin Red Cross. He carried with him a diplomatic passport signed by King Nicholas I of Italy. Alessandro Moretti, editor of the Giornale d'Italia of Buenos Aires, said he had toured the principal countries of Europe, studying the status of the Italian immigrant. He will spend several days in New York before continuing his journey homeward.

John S. Osborne, United States Consul at Genoa, arrived with Mrs. Osborne and their daughter Ruth, on a leave of absence. Mr. Osborne thought it was well that he visit United States officials out of the Genoa conference.

Others on the Conte Rosso were Miss Barbara Dunham, Miss Alice De Windt and Miss Josephine Underwood of Chicago, who have been attending Mrs. Cady's school in Rome; Joseph Schipper, Vice President of the Detroit Golf Club; the Countess Aida Medolago Albani, Count Giovanni Montalbano, Count Adimaro Morelli and Antonina Both.

THE MAJESTIC CROSSES IN 5 DAYS, 11 HOURS

Fails by a Day to Beat the Mauretania's Record, but Race Is Denied.

LONDON, May 26.—The White Star liner Majestic passed Lizard Head at 6:10 o'clock this morning (4:10 A. M. Eastern standard time), thus completing her voyage from Sandy Hook bar in 5 days 11 hours 56 minutes.

SOUTHAMPTON, Saturday, May 27 (Associated Press).—The White Star liner Majestic arrived here at 12:30 o'clock this morning after a voyage of six days and five hours, including a call at Cherbourg, from New York. The average speed of the new vessel was 23.80 knots. Her maximum speed during the trip which was maintained for five hours, was 27.10 knots.

During this speeding-up the absence of vibration was said to have been so complete that passengers were not aware that the speed had been increased. The officers declined to discuss the trip saying they were too tired.

The passengers remained on board the vessel and will land at 8 o'clock this morning.

It was reported at the time of the Majestic's sailing that she was attempting to beat the transatlantic record held by the Mauretania, which crossed in 4 days 10 hours 41 minutes. This, however, was denied by the White Star officials in New York.

The liner carries a consignment of meat and lard which was rushed to her pier in New York Harbor by the Chicago Chamber of Commerce in an effort to establish a record for such a shipment in seven days from Chicago to Southampton. As the shipment left Chicago at 1:30 A. M. on Thursday of last week, the chance of setting this mark has expired.

Copyright, 1922, by The Chicago Tribune Co.

LONDON, May 26.—Pigs that were alive in Chicago on May 16 will be served as bacon in the Savoy Hotel tomorrow morning as the result of Morris & Co., packers, establishing a world record for transportation of provisions.

The bacon and lard arrived in South-ampton late tonight on the steamer Majestic, were unloaded immediately and consigned to London in a special car. They will be unpacked at dawn tomorrow morning and will be delivered to the hotels in time for breakfast. The pigs were killed Tuesday, May 16, chilled Wednesday, made up into products Thursday and were shipped to New York in a special fast freight train. There they were loaded in the Majestic.

H. D. Gogue, the European representative of Morris & Co., stated that the packers are prepared to combat the high price of continental bacon by rapid transportation, especially of mild cured meats.

TWO SHIPS' RECORD RUNS.

Aquitania Steams 588 Miles in a Day, Berengaria 573.

LONDON, May 26 (Associated Press).—The Cunard liner Aquitania sent a radio message from Seidman today saying that between Wednesday noon and Thursday noon she steamed 588 miles, establishing for herself a record day's run.

The Berengaria, which formerly was the Imperator, also from Seidman sent a message saying that during the same period she steamed 573 miles, which is her best day's run since she was purchased by the Cunard Line.

SEE MERCHANT SHIP RECORD

Officers of President Taft Claim Honors for Fast Run.

A new transatlantic record for the American merchant marine was claimed by officers of the President Taft of the United States Line when the vessel arrived at Hoboken yesterday. Average speed of the steamer made on the trip from Cherbourg in 7 days 7 hours and 17 minutes.

John D. Wood, Consul General at Frankfort, said to have been the best American official to take down the American flag in Germany after war was declared, was a passenger. He returns to his new post in Tampico.

Tea Dance on Cunarder Cancelled.

The Cunard Line yesterday canceled invitations to a tea dance announced for this afternoon aboard the Berengaria. The departure of the Berengaria from Cherbourg yesterday was delayed by fog which made it necessary to postpone the affair. The Berengaria is due late to-

SOCIAL NOTES

New York.

Mrs. William M. Polk of 310 Fifth Avenue is sailing today on the Royal Mail steamer Orduna to spend the Summer at St. Moritz, and later will tour Europe by motor.

Mr. and Mrs. John C. Waterbury gave a dinner last evening at Pierre's for Mr. and Mrs. Harry P. Curtis and Oscar Cooper. Mr. and Mrs. Jorge Andre and Mrs. Robert Goelet entertained there at luncheon.

Former Justice George L. Ingraham, who has been seriously ill at his home, 247 Fifth Avenue, is recovering.

Mr. and Mrs. Sydney E. Hutchinson and Miss Frances P. Hutchinson have come from Philadelphia, and are at the Lorraine.

Mrs. James M. Beck and her daughter, Miss Beatrice Beck, are at the Vanderbilt for a few days.

Lawrence Smith Butler will entertain with music at his residence, Bytharbour, St. James, L. I., tomorrow.

Mr. and Mrs. Neal Wainwright entertained a luncheon party yesterday at the Ritz-Carlton, and among their guests were the Misses Florence Croser, Constance E. Peabody and Diana Duke.

Mr. and Mrs. Charles Pierrepont H. Gilbert of 300 Park Avenue left yesterday for Vellevenie, their Summer home at Newport.

Mr. and Mrs. James Cummings Barr of 11 East Sixty-eighth Street have gone to their country place at New Ipswich, N. H., and later in the season will go to the North Shore and to Southampton, L. I.

Mrs. Samuel Keyser of 800 Park Avenue has gone to Atlantic City for a stay of three weeks.

Mrs. Adolf Pavenstedt gave a luncheon at Sherry's yesterday, her guests including Mrs. J. Sergeant Cram, Priscilla Countess Annesley, Mrs William Post and Mrs. James Lowell Putnam.

Colonel and Mrs. Willis S. Paine are at Briarcliff Lodge for June, as are also Mrs. Robert L. Livingston and Mr. and Mrs. George Legg.

Mr. and Mrs Thomas R. Akin of St. Louis have arrived at the Ambassador for a visit of several days.

Mr. and Mrs. Karl Macomber Smith are to spend the Summer at Saranac Inn in the Adirondacks.

LYNN FONTANNE MARRIES.

Dulcy Weds Alfred Lunt, Actor, in the Municipal Chapel.

Alfred Lunt, Billie Burke's leading man in "The Intimate Strangers," and Miss Lynn Fontanne, who closed her season in "Dulcy" last week in New Haven, were married yesterday in the chapel of the Municipal Building by Deputy City Clerk James J. McCormick. The witnesses were R. J. Maloney and T. C. Waterman, employes in the City Clerk's office. Mr. Lunt said he was 28 and lived at 130 West Seventieth Street, and the bride gave the same age and address. The honeymoon will be spent in Atlantic City.

Miss Fontanne will rest this Summer and in the Autumn will resume her tour in the Kaufman-Connelly play, "Dulcy." Mr. Lunt's real name is Erklund and he was born in Milwaukee. After serving his apprenticeship in Boston with the Castle Square Players, Booth Tarkington saw him and picked him to play "Clarence" in that play two seasons ago, when he made a hit.

Miss Fontanne is an English girl, whom Laurette Taylor met in London and engaged to play in New York in "The Harp of Life." She also played with Miss Taylor in "Happiness" and "Out There." She had made her début in London with Ellen Terry.

MRS. Z. G. DU FOR WEDS.

Widow, 21, Marries A. B. Rose, Lawyer—Honeymoon in Abyssinia.

Mrs. Zelletta Mead Johnson Graham Du For, a widow, 21 years old, living at the Hotel Netherland, a daughter of William E. Graham, and Arthur Brigham Rose of 41 West Fifty-seventh Street, a lawyer, and son of Maxwell Rose, were married yesterday in the chapel of the Municipal Building by Deputy City Clerk James J. McCormick.

Acting as witnesses were General H. H. Tyankyan, Consul General of Persia, and Major Gen. Daniel Appleton.

Mr. and Mrs. Rose will spend their honeymoon in Abyssinia.

TODAY'S WEDDINGS.

The wedding of Miss Harriet Evans Cramp, daughter of Walter S. Cramp, to Henry W. F. Ford, a son of Mr. and Mrs. H. Ward Ford, will take place this afternoon in St. Peter's Church, Morristown, N. J. The Rev. Philemon Sturges of Christ Church, Providence, will officiate. The reception will follow at Twin Oaks, the home of the bride's grandmother, Mrs. Benjamin Franklin Evans. Miss Madeline McAlpin, a cousin of the bride, is to be the flower girl and the other attendants will be Miss Julia Lee Glover, Mrs. Livingston Parsons, Mrs. Barlow Read and Miss Lois Williams of this city, and Miss Marion White of Syracuse and Miss Alice Scully of Pittsburgh. Pell W. Foster Jr. will be the best man, and the ushers are to be Mrs. Arkiay King, John Le Roy Glover, E. H. Talmage Jr., Jesse Hoyt and Richard Farrelly of this city; Paul Hills of Auburn, N. Y., William Schoen of Pittsburgh, and Jared Metcalf and James Gowen of Philadelphia.

The marriage of Miss Frances J. Nott, a daughter of Judge Charles C. Nott Jr., and Mrs. Nott, to Stacy C. Richmond, will take place today in the Church of the Holy Communion and the reception will be held at the Cosmopolitan Club.

Miss Beatrice Holt, a daughter of Mr. and Mrs. Hamilton Holt, and Brandreth Symonds Jr. will be married today at the Summer home of the bride's parents, Sunset Hill, Woodstock, Conn.

Mrs. Charles L. Payne gave a dinner last evening at Sherry's for her daughter, Miss Sarah L. Payne, whose marriage will take place today to Aymar Cater, a son of Mr. and Mrs. Arthur A. Cater, in St. Thomas's Church. The guests included Mr. and Mrs. Arthur A. Cater, the Misses Harriet and Leicester Payne and the bridal attendants.

MISS ATWOOD ENGAGED.

Arizona Bishop's Daughter to Wed Stephen Ives of New York.

The Rt. Rev. Julius Walter Atwood, Bishop of Arizona, announces the engagement of his daughter, Miss Ellen Gardiner Atwood, to Stephen Ives of this city. Mr. Ives is the son of the late David Ives of Boston, and is a graduate of Harvard, class of '17.

Brown—Lauderdale.

Mrs. Josiah Browne of Plainfield, N. J., announces the engagement of her daughter, Miss Katharine Marcia Browne, to Vance Lauderdale, son of Dr. John W. Lauderdale, U. S. A., retired, of Rutherford. Mr. Lauderdale served as a Lieutenant with the Seventy-seventh Division in France during the war.

Mohan—Hitshidle.

Mr. and Mrs. William Mohan of 275 Clinton Avenue, Brooklyn, have announced the engagement of their daughter, Miss Kathleen Mohan, to William Orme Hitshidle Jr. of Washington, D. C. Miss Mohan is a graduate of Packer Institute, class of '21. Mr. Hitshidle is a graduate of Lafayette College, class of '19, and is a lieutenant in the Engineers Corps, U. S. N.

Chaplain's Birthday Celebrated.

A birthday party was given yesterday at the Seamen's Church Institute, 25 South Street, to celebrate the fiftieth anniversary of the Rev. Carl Podin, a Chaplain of the institute and assistant to Dr. Mansfield, who has been active in work for sailors' welfare for twenty-eight years. Speeches were made by Dr. Mansfield and Merton P. Sturgis, head of the Naturalization Bureau. Arthur Lulu, the new Latvian Consul, attended the dinner.

MANY HOTEL MEN AIDING WILSON FUND

Contributions Include $500 From Charles E. McAlpin—David H. Knott Active.

LABOR ALSO GIVING A LIFT

Officer of United Mine Workers of America Sends $50 Toward Foundation.

David H. Knott, former Sheriff and Vice Chairman of the Woodrow Wilson Foundation Committee here, announced yesterday that many contributions were being received from hotel men in this city. As a hotel man and member of the Legislative Committee of the Hotel Association, Mr. Knott has been working for the fund among the members of his organization.

One of the contributions was $500 from Charles E. McAlpin. Other hotel men on the list of founders are E. M. Statler, President of the Hotels Statler Company; C. Morton Bellak, President of the Bellak system of hotels; William J. Knott, Holley Hotel; William F. Ingold, Peter Stuyvesant Hotel; M. Stevenson, Hotel Majestic; Raymond Orteig, Hotel Brevoort; W. Johnson Quinn, Hotel St. James.

Contributions from labor organizations have played an important part in the campaign in the last few days. William Green, Secretary-Treasurer of the United Mine Workers of America, became a founder yesterday. He gave $50 toward the endowment fund.

Other contributions listed yesterday were:

Bain, Mrs. J. C.	Owen, Mrs. C. C.
Cox, E. M.	Pratt, Mrs. K.
Craft, Mrs. J. W.	Plimpton, Herbert.
De Soto, S. R.	Sunder, Milfred J.
Gorman, Douglas.	Tanning, Gerard.
Knickerbocker, J. H.	Valentine, Louise H.
Neal, Virgil.	Weir, Mary.
Olsen, Charles.	

Contributions are being received in Brooklyn at the People's Trust Company, 181 Montague Street, and in Manhattan at 130 Nassau Street.

MANY NOTABLES ON LINERS SAILING TODAY

Solicitor General Beck and Dr. Abraham Flexner Among 1,100 Passengers on Adriatic.

The Adriatic of the White Star Line is scheduled to sail today for Queenstown and Liverpool with 1,100 passengers. Her list includes James M. Beck, Solicitor General, his wife and their daughter, Miss Beatrice Beck; Percy M. Johnston, President of the Chemical National Bank; Lady Newgate, wife of the Governor of Western Australia; A. Bon, President of the Swiss Hotel Owners' Association; Major and Mrs. Frederick D. Merrielees, Frank H. Mudge, Miss Jane Cowl, actress; Louis Graveure, tenor, and Mrs. Graveure, known on the stage as Eleanor Painter; Justice William H. Langdon of the California Court of Appeals; Francis H. McElhenny, President of the Sun Oil Company, and Mrs. McElhenny; Lennox Pawle, Dodson Mitchell.

Dr. Abraham Flexner, Lionel Malpeson, W. W. Heroy, W. Tyremont, L. Bolton Bangs, Mr. and Mrs. Herman Ellis, Mr. and Mrs. Charles W. Fash, Mr. and Mrs. George S. Franklin, Mrs. Robert A. Gardner, Miss Grace Hendrick, Mrs. M. Bigelow Hapgood, Mr. and Mrs. Lansing Reed, Mr. and Mrs. Charles Mather, Benjamin Strong Jr., Mr. and Mrs. Clarence Mitchell, Mrs. W. S. Potter and Miss Mary Potter; Mr. and Mrs. Robert Alexander, Mr. and Mrs. Edward Pessice, Mr. and Mrs. R. Freeman and Mr. and Mrs. Francis R. Bell.

Among those booked on the Red Star liner Finland sailing today are: Dr. E. B. Bronsen, Mrs. Ronald E. Curtis, Miss Margaret DuBois, Mrs. James Marshall, Miss Eleanor Marshall and Dr. and Mrs. Samuel Snelling, of New York; Dr. E. Talt MacKenzie, Director of Physical Education at the University of Pennsylvania, and Mrs. MacKenzie; Mrs. Sherman McCallum, Mrs. John Sherman McCallum, Colonel Henry May, Mr. and Mrs. T. H. Pickford, Mrs. George W. Roosevelt, Mrs. Cobb Wilson and Miss May Young. Dr. and Mrs. Adolphus Kistler, Mr. and Mrs. H. K. Gilbert, Mr. and Mrs. Albert L. Hentzen and J. J. Meurin, Decatur Sawyer and Miss Charlotte Sawyer, and C. C. Ferrie, American Consul at Stettin, Germany, who is accompanied by his family.

William J. Lyon, Vice-President of the Emergency Fleet Corporation, and Mrs. Love are among those booked on the Peninsula State of the United States Line sailing this afternoon for Plymouth, Cherbourg and Bremen. Others are Carl W. Von Heimolt, American manager of the North German Lloyd Line; Maxon Peters, Miss Rose L. Sutro, Mr. and Mrs. C. Lawrence Smith, Mrs. M. E. Miller, Mrs. A. B. Morton, Miss Louise Schaefer and Mr. and Mrs. S. Kalisky.

Booked on the President Arthur of the same line, sailing this morning, are Mr. and Mrs. M. Anderson, Mrs. C. B. Campbell, Mr. and Mrs. D. W. Gerkens, Mrs. Thomas O'Byrne and Miss Rita O'Byrne, Mr. and Mrs. William Kuhne, W. Mencke, Miss Lucy Harms, Mr. and Mrs. Thomas Wolff, Mr. and Mrs. Fred Erb, Miss Mary Daniels and Mr. and Mrs. J. Homan.

Sailing today for Europe on the Orduna of the Royal Mail Line are Miss Florence Easton, soprano of the Metropolitan Opera Company; Jorge G. De Parada, Mr. and Mrs. Lloyd B. Sanderson, Mrs. William M. Polk, Mrs. James C. Colgate, Colonel William Amory, William Lewis, Mrs. J. W. Small, Mr. and Mrs. Arthur Jarvis, Mrs. M. E. Blake, Miss Agnes H. Davis and Miss Elizabeth Roycroft.

Col. W. A. Roebling 85 Years Old.

Special to The New York Times.

TRENTON, N. J., May 26.—Colonel Washington A. Roebling, President of the John A. Roebling's Sons Company, today celebrated the eighty-fifth anniversary of his birth. There was a luncheon at noon for members of the family and an informal reception during the afternoon.

Mrs. Rosalie Frieth Kuser, also of this city, will be 99 years old tomorrow. Her twin sons, Anthony R. Kuser of Bernardsville and John R. Kuser of Bordentown, were 90 years old May 19 and will celebrate their anniversary with her. Frederick Kuser of New York is also a son.

Gardens to Aid Cruelty Society.

Today's Garden Day, one of the series under the auspices of the Women's Committee of the Westchester County Society for the Prevention of Cruelty to Children, will be at Miramont Court, Sleepy Hollow Road, Briarcliff Manor. J. N. Rosenberg will be hostess. Prizes will be the price of admission. The gardens of Mrs. Edwin Gould, Arawana, at Ardsley; E. H. Smathers, Sunnymede, Westchester Avenue and Purchase Street, Purchase, and Mrs. Walter Douglas, Grenalla, at Chappaqua, will open on June 5.

Wills $500 to Care for Pet Dogs.

Mrs. Mary A. Burge, in her will filed for probate in Jersey City yesterday, bequeaths $500 for the care of her pet dog, Patty Burge. The money is left to Martha C. Strippel, a niece, of 256 Bay View Avenue. Mrs. Burge was a widow. She left an estate of about $15,000.

JURISTS AT BIER OF JUDGE CULLEN

Bishop Burgess Conducts Simple Services in Holy Trinity Church—Gov. Miller a Pallbearer.

Simple but impressive services at the Holy Trinity Protestant Episcopal Church, Montague and Clinton Streets, Brooklyn, marked the final tribute yesterday afternoon by a notable gathering of jurists, public officials and men prominent in civic and professional life to former Chief Judge of the Court of Appeals Edgar M. Cullen.

Heading the line of honorary pallbearers, following the coffin into the church, were Governor Nathan L. Miller and Elihu Root. Then came the former associates of Judge Cullen in the Court of Appeals, Willard A. Hartlett and Alton B. Parker, both former Chief Judges of the Court of Appeals, Associate Judges of the Court of Appeals Frederick E. Crane, William B. Davenport, Edwin P. Maynard, the Brooklyn banker; John Jay Pierrepont, Frank J. Moore of Boston and William S. Cogswell, Recorder of the Military Order of the Loyal Legion. Following these honorary pallbearers were the members of Judge Cullen's immediate family.

Practically all the Justices of the Supreme Court and Appellate Division in Brooklyn, also the Judges of the Kings County Court, were present in the throng of friends and admirers of Judge Cullen in the church. Also there were Presiding Justice of the Appellate Division of the Supreme Court in Manhattan, John Proctor Clarke, and Associate Judges of the Court of Appeals Benjamin N. Cardozo and John W. Hogan.

The simple funeral service of the Protestant Episcopal Church was conducted by the Right Rev. Frederick Burgess, Bishop of the Protestant Episcopal Diocese of Long Island; the Rev. John Howard Melish, rector of Holy Trinity Church, and his assistant, the Rev. Oscar F. Green.

As the coffin was borne up the aisle to its place near the chancel rail of the church the organist of the church, Professor Henry Fry, in the hall, played the pin's funeral march. Three hymns were sung by the choir—"Nearer, My God, to Thee," "Lead, Kindly Light," and "The Battle Hymn of the Republic," the latter as the body of Judge Cullen was taken out of the church.

In his prayer the Rev. Mr. Melish lauded men of the type of Judge Cullen, saying:

"We remember them not only valiant in fight, but as wise in counsel; not only as brave warriors, but as forceful and incorruptible patriots. We pray that we may follow their good examples and bequeath to our children a nation worthy of such preservers."

Memorial services were held yesterday afternoon for Judge Cullen at the Brooklyn Law School, 309 Washington Street. Dean William P. Richardson made an address in which he extolled Judge Cullen. He reviewed the first years of Judge Cullen at the law school in 1904, in which he gave advice to the law students. Nelson L. Robinson, President of the Board of Trustees of the law school, also paid a tribute to Judge Cullen.

BLEACHERS COLLAPSE, INJURING MANY WOMEN

Give Way at Western Reserve University, Cleveland, at Tree Day Exercises.

Special to The New York Times.

CLEVELAND, May 26.—Hundreds of persons were scratched and bruised and several were seriously injured tonight when the bleachers collapsed at Mather Quadrangle, Western Reserve University. The stands, extending up a dozen rows from the ground, had been erected for the Tree Day exercises at the College for Women. They were filled with a thousand or more persons as the exercises were about to begin.

There was a great crash, mingled with cries of pain and alarm. The entire section went down at once, pitching people, seats and supports into a tangled mass. Boy Scouts who had been assistants at the exercises rushed in and helped to bring people out.

Two of the more seriously injured victims were rushed to Mount Sinai Hospital and others were taken to doctors in the crowd, who gave first aid.

Tree day is the last big event of the school year at Western Reserve University. Honors are given to members of the sophomore class, who were to present a play. The sophomores were to plant an oak tree on the campus.

Miss Leda Mankin, one of those first taken to Mount Sinai Hospital, suffered a broken ankle and severe bruises. Another woman who received attention at the hospital was said to be Miss Krumker, a student at the university.

Nearly an hour after the accident the police said they had no report of it and that the stands had been erected without the usual city permit.

URGES WORK IN ORIENT.

Head of Council of Churches Reports on Tour.

Dr. Robert E. Speer, President of the Federal Council of the Churches of Christ in America, was the guest of honor last night at a dinner at the Hotel Pennsylvania, attended by representatives of the thirty Protestant bodies of the council. Dr. Speer has just returned from nine months in the Orient in behalf of the foreign missionary work of the Presbyterian Church. At the same time he gave special attention to political conditions and to the relations of this country to the Orient.

Dr. Speer said that throughout the Orient, but especially in India, there was a strong and growing nationalist movement. The doctrine of civil disobedience, he said, was being preached generally and was quite sure to lead to trouble. He found, however, that the British and moderate leaders of India felt that differences were going to work out without a revolution.

"The opportunity for America," said Dr. Speer, "to be of service to these countries is unlimited. The Orient is left in need and extremely sympathetic with America. This is particularly true of Persia, India and China, where the friendly feeling for this country is one of enthusiasm.

"In Persia the tendency toward Christianity is unbelievable. When I visited there twenty-three years ago persons were prosecuted for professing the Christian faith. Today most of the children in the schools and many of the teachers are converted Mohammedans."

HITS JERSEY SCHOOLS.

President of Teachers Says State Board is Discredited.

Special to The New York Times.

TRENTON, N. J., May 26.—At the mid-year meeting here today of the State Federation of District Boards of Education, Preston W. Smith of Bayonne, President of the State Teachers Association, criticized the Legislature for what he called its failure to give New Jersey a State system of education.

"There is no State leadership," said Mr. Smith. "A State law prevents it. The State Superintendent of Education has no authority over the normal schools. City boards are responsible unto themselves. The State Board of Education is a discredited body among the teachers because of its petty politics."

Mr. Smith urged the repeal of the 1920 law, permitting apportionments of railroad tax moneys to Rutgers College. He said the Legislature gave $100,000 of school money for a dormitory at the college and $50,000 for a hothouse.

FOX HILLS HOSPITAL BRINGS ONLY $61,000

Plant That Cost the Government $3,000,000 Is Sold Under the Hammer.

$675 FOR ELECTRIC PLANT

Water and Sewerage System Brings $4,550 and Railroad Spur Sells for $3,000.

The group of ninety-one wooden buildings that comprised the United States Hospital at Fox Hills, Staten Island, was sold at auction yesterday. They cost the Government, with sewerage, light and water systems, about $3,000,000. The entire property brought $63,000 under the hammer. Other items brought the total to $61,000. More than 400 persons attended the sale, most of them in the building trades or dealers in building material. The bidding at no time could have been considered brisk. On Staten Island last night opinion as to whether the plant had been sold for a fair price appeared to be about evenly divided.

The sale was ordered by the War Veterans' Bureau, Washington, D. C., and was conducted by the Gerth Realty Experts of Manhattan. Because of differences of opinion at the opening of the auction it was put to a vote whether the entire group should be sold as one item or separately. It was decided to ask first for bids for the entire property, and then to get separate bids. If the bulk bid was greater than the total of individual bids the former was to be accepted.

The buildings are strung out over sixty-five acres of leased ground. There are seventy-five one-story wooden buildings and sixteen more pretentious ones of two stories. Most of them were equipped with modern conveniences. In addition to the buildings, the Government offered under separate bids the water, sewerage and lighting systems and 20,000 feet of railroad spur. The purchaser was contract to remove their property by the end of June.

The highest bid for the entire property was $48,000, offered by Harris Brothers, second hand building material dealers, of Chicago. That bid was discounted only when the tally showed that the Government would realize a larger amount by accepting individual bids.

The highest bid on one of the very small buildings was $20. The highest bid of the day was one of $1,675 for the Commander's quarters, a one-story eight-room bungalow. The electric light plant brought $675. The water and sewerage system went for $4,550, and the railroad line was bid in at $3,000.

The Fox Hills Hospital was built in 1918. During the time it was in operation more than 20,000 ill or disabled soldiers were treated there. In order to obviate the spread of disease by the sale of the buildings the hospital was thoroughly fumigated. It was figured out last Saturday that there was enough wood and other material sold to house 10,000 persons in reconstructed homes.

WIDOW FILES SECOND SUIT.

Mrs. Burton Asks Half Interest in Plot as Dower Right.

Mrs. Claire Louise Burton, widow of Frank V. Burton, wholesale dry goods merchant and part owner of the Lord & Taylor property on Fifth Avenue and other real estate, filed another suit in the Supreme Court yesterday to collect her alleged dower interest in realty transferred by her husband after their marriage to him in 1910 and after their separation a few months before his death on March 11 last.

Mrs. Burton, who was not mentioned in her husband's will, and is contesting it in Orange County, sued on Wednesday to collect a dower interest of about $1,000,000 in the Lord & Taylor property, and in the suit brought yesterday seeks her dower in Mr. Burton's half interest in a plot on the north side of West Thirty-ninth Street.

The defendants named in the suit are the West Thirty-ninth Street Corporation, present owner of the property; Walter S. Kiee, trustee of a mortgage on the property; the Chatham and Phenix Bank, holder of two of the three mortgages, and Clarence L. Smith, Inc., which is erecting a business building there.

HONOR BRITAIN'S AIR DEAD.

Window in the Abbey, the Gift of an American Woman, is Dedicated.

LONDON, May 26 (Associated Press).—All British officers and soldiers who died in the air service of the great war have been honored by a permanent memorial in Westminster Abbey through the generosity of an American woman, Mrs. Louis Bennett of Wheeling, W. Va. Mrs. Bennett's only son was killed in France in 1919 while acting as pilot with the British forces.

The memorial was dedicated by the dean today with impressive services. It is a massive stained glass window with allegorical figures symbolic of the sacrifice of aviators and a figure of the Archangel Michael who has become known as the patron saint of the air.

Sale Nets $1,400 for Speyer Hospital.

The rummage sale for the benefit of the Ellis Prince Speyer Hospital for Animals, which was held Thursday and yesterday at 1,860 Broadway, netted about $1,400. It was under the auspices of the Executive Committee of the New York Women's League for Animals, made up of the Misses Jade B. Allen and Edith M. Alme, Mrs. George B. Adams, Mrs. Phillips A. Clark, Mrs. G. L. Drayson, Mrs. M. E. Dunn, Mrs. Maud Hampton, Mrs. W. E. Ketcham, Mrs. L. G. Morris, Mrs. J. F. Middleditch, Mrs. H. B. Nichols, Miss Florilla Niles, Mrs. E. T. Simondetti, Miss J. W. Simpson, Mrs. Frank Tucker and Mrs. E. M. Weld.

Charles Osgood.

Charles Osgood, head of the booking department of A. L. Erlanger, the theatrical producer, died yesterday at his home, 104 East Fortieth Street, in the sixty-fourth year of his age. He had been in the theatrical business practically all his life. He was an advance agent for an Erlanger company more than thirty years ago and later the manager of the St. Charles Theatre and the Academy of Music in New Orleans. When the Theatrical Syndicate was formed, Mr. Erlanger brought him to New York. He was born in Stamford, Conn.

Mr. Osgood became seriously ill two years ago, but, after an operation, returned to his office and remained on duty there until the first of the year. He is survived by a widow, a son and a daughter.

Dr. Robert Kennedy Dies at 102.

BRISTOL, Conn., May 26.—Dr. Robert Kennedy, who observed the 102d anniversary of his birth on March 4, died last midnight.

Dr. Kennedy was born in Ireland, received the degree of Doctor of Medicine at Dublin University, and after a short practice came to the United States. He relinquished medical practice after some years and was a merchant in the South until the Civil War, when he came North and entered business in Philadelphia. He remained in that city until three years ago, when he came here to live with his daughter, Mrs. James G. Dobson.

Mrs. Amy Hewitt Green.

Mrs. Amy Hewitt Green, wife of James O. Green, and eldest daughter of the late Abram S. Hewitt, former Mayor of New York, died Friday at her residence, 15 Lexington Avenue. She was a granddaughter of Peter Cooper. She belonged to the Colony Club. Her father-in-law, the late Dr. Morris Green, was President of the Western Union Telegraph Company. Services will be held in Calvary Church, Fourth Avenue and Twenty-first Street, at 2:30 this afternoon.

DAVID GERBER, NOTED LAWYER OF STAGE, DIES

Partner of Late Judge Dittenhoefer a Victim of Heart Disease at His City Home.

David Gerber, long one of the leading theatrical lawyers of the country, died yesterday of heart disease at his home, 215 West Ninety-eighth Street, after a three months' illness. He was for many years a partner of the late Judge Dittenhoefer, having started in the latter's office as an office boy. The firm was known as Dittenhoefer, Gerber & James.

During the existence of the so-called "Theatrical Syndicate," composed of Charles Frohman, Klaw & Erlanger, Al Hayman and Mixon & Zimmerman, Mr. Gerber was its counsel. He saved the title of "Chantecler" from infringement, protected the rights of James O'Neill in his adaptation of "Monte Cristo" and prevented unauthorized moving picture productions of "Peg o' My Heart" and "Ben Hur." He acted as counsel for the Actors' Fund of America. He was also noted as a copyright lawyer, representing The World and The American in many such cases.

Always a strong Democrat, he brought mandamus proceedings in 1896 that forced the removal of the poles supporting the McKinley and Hobart banner in front of the Hotel Normandie at Broadway and Thirty-eighth Street, as an unauthorized street obstruction.

Mr. Gerber was born in this city about 50 years ago and was unmarried.

ERNEST SOLVAY, RICH INVENTOR, DIES AT 84

Belgian, Originator of Soda Process, Was Imprisoned by Germany During War.

BRUSSELS, May 26 (Associated Press).—Ernest Solvay, the inventor, reputed to be Belgium's richest man, died suddenly this morning.

M. Solvay was an octogenarian, having recently celebrated his eighty-fourth birthday, and is frequently styled "the Carnegie of Belgium." His prominence in invention and industry came from his originating the Solvay process for the manufacture of soda. During the war he took a prominent part in Belgian relief work, and so embittered the Germans that on one occasion he was sentenced to three months' imprisonment for insulting a German officer.

On his seventy-sixth birthday M. Solvay was appointed by King Albert a Grand Officer of the Order of Leopold, and also received the Lavoisier Medal of the Institute of France and the Grand Medal of the University of Paris. He, in turn, presented $100,000 each to the Universities of Paris and Nancy and divided $1,000,000 among Belgian educational and charitable institutions and the employes of the Solvay Society of Brussels, his firm.

Ernest Solvay was the son of a salt refiner of modest means. His invention was threatened at the start with commercial failure, and only the perseverance and energy of the inventor brought it through to success. The first patents were taken out in 1861. Soda in 1862 cost $55 a ton. Due to the Solvay process, the cost in 1913 was only $20 a ton.

Obituary Notes.

Mrs. JANE H. HUNTER, widow of Jacob B. Hunter, after whom Hunter's Point was named, died yesterday at her residence in Hempstead, L. I., at the age of 84. Two daughters and a son, J. Bennet Hunter, survive.

E. E. SCHWARZKOPF, founder of Automobile Topics, one of the early papers in the trade, died in Roosevelt Hospital Friday. He was born in Austria sixty-nine years ago and before coming here in 1896 was an exporter and importer of Paris. In 1906 he published Automobile and Motorcycle Topics.

MORRIS MORRISSEY, Civil War veteran of the 101st New York Infantry, died yesterday at the home of his sister, Mrs. Margaret Downing, in Mount Vernon, aged 88.

GEORGE W. COCKS, 93 years old, author of several works on the history of the Glen Cove section of Long Island, died yesterday at his home in Glen Cove.

GILSON WILLETS, author, traveler, for several years production manager for the Pathe Film Company, is dead in Los Angeles, Cal., it was learned here. Mr. Willets was correspondent in the Spanish-American war. He was 56 years old.

PIERRE FLEMING MacDONALD, President of the storage warehouse concern of Baker & Williams, Inc., with offices at 130 Leroy Street, died suddenly yesterday at his residence, 16 West Eleventh Street, after a brief illness of pneumonia. He was 81 years old. He was the son of Pierre E. F. and Mary Noel Hooker MacDonald.

EDWARD L. BRADY, an undertaker in Buffalo for more than 40 years, died suddenly yesterday. He had just completed plans to go to Ithaca to attend the fiftieth anniversary of the Cornell class of 1872, of which he was a member.

Born.

LEVENE—Mr. and Mrs. S. Karl Levene (nee Alma Gershel), 1,302 Grand View Av., Far Rockaway, announce the arrival of a son, born May 24, at home.

TOWNS—Mr. and Mrs. Edward B. Towns of 420 Hickbrook Av., Fulham Manor, announce the arrival of a son, on May 24, 1922.

Confirmation.

BERNSTEIN—Mr. and Mrs. Julius A. Bernstein of 171 St. Nicholas Av. announce the bar mitzvah of their son, Morris I., on Saturday, May 27, 8:30 A. M., at the Talmudical Institute of Harlem, 10 West 114th. Reception at home Sunday, May 28, after 6 P. M.

COHEN—Mr. and Mrs. Jacob D. Cohen, 1,391 Madison Av., announce the bar mitzvah of their son Harry today, May 27, 9 A. M., at Congregation Ahavath Jeshurun, 117 East 85th St., N. Y. C.

LEVY—Mr. and Mrs. Ben Levy and Marvin will receive their friends at the Unity Club on Friday, June 2, from 3 to 6.

SUKONNIG—Mr. and Mrs. A. Sukonnig of 24 East 68th St. announce the bar mitzvah of their son Irvin on Saturday, June 3, 9:30 A. M., at Temple Ansche Chesed, 114 East 85th. At home Sunday, June 4, 5 to 6 P. M.

Died.

AMOUR—Joseph, on May 26, at the residence of his niece, Mrs. W. E. Moyer, 1,768 60th St., Brooklyn. Funeral services Sunday at 2 P. M. Following services, interment at their home, Morris I., on Saturday, May 27, 8:30 A. M., at Grace Church Cemetery, 10th St. and Broadway, Nashville (Tenn.) papers please copy.

BANKHEAD—Suddenly, at

Lost and Found

LOST—Seven o'clock Thursday, ladies' rest room, mezzanine floor, Pennsylvania Hotel, small gold cloth purse containing two diamond rings, karat and karat and half; one platinum wedding ring, with initials W. B. S. to M. L. S., Sept. 14, 1920; liberal reward for return; no questions asked. Miss Marion Schaefer, care Bonwit Teller Co., City.

LOST—The loss and application for issue of new certificate is announced for 13 shares Northern Central Railway Company—Certificate No. 730 for 8 shares, Certificate No. 782 for 4 shares, in name of Charlotte B. Smith.

LOST—Black patent leather pocketbook, Madison Av., possibly street car, between 52d-54th Sts.; Thursday; two letters, check book, silver cigarette case; reward. W 60 Times.

LOST—Friday, black traveling bag, D., L. & W. train, front car, arriving Hoboken 5:37 A. M.; reward. M. M. Nye, 2,010 Broadway, New York City.

LOST—Friday, black, silk handbag, 145th subway station; money, keys, valuable papers; liberal reward. Weinberg, Longacre 4964.

LOST—Package containing one-half dozen silver spoons, Thursday; Grand Central Station, 15 Monroe Av. Larchmont.

LOST—Black suitcase, on Lackawanna train from Boonton, Tuesday morning; return contents; reward. W 111 Times.

LOST—Bag, gray beaded, taxi, Ted Lewis Club to 95th St.; gloves, etc. Schuyler 8694.

LOST—Sociology note books on 34th St. Wednesday; reward. Todd, 350 West 55th.

LOST—Man's wallet with auto license; reward. Room 416, 52 Vanderbilt Av.

LOST—At 122d St. and Broadway, eyeglasses. Weiss, 512 West 122d.

Jewelry.

LOST—Diamond wrist watch in or near St. Regis Hotel, 5th Av., 55th St., sometime between Sunday, May 21, Wednesday, May 24; suitable reward; finder please communicate with Mr. A. C. Vandiver, 37 Wall St., N. Y. C.

LOST—In lady's dressing room in Biltmore Hotel, New York City, about 2:30 P. M., May 24, 1922, four diamond rings. Communicate with W 27 Times; reward, no questions asked.

LOST—Lady's open faced diamond and platinum watch, between Broadway and 70th St. and 5th Av. and 44th St., on 5th Av. bus; reward. Apply Lebolt & Co., 534 5th Av.

LOST—Lady's open-face gold watch with initials "I. A. W.," Tuesday afternoon, in vicinity of West 86th St.; reward. 300 Central Park West. Telephone Riverside 0584.

LOST—Platinum dinner ring; nine diamonds in cluster; Monday between 60 East 42d St. and my home, Bushfield, 175 Claremont Av., Morningside 8750. Liberal reward.

LOST—Green jade bead necklace; Vanderbilt Theatre to Ted Lewis Club, Wednesday night; liberal reward. Mrs. Charles Mills, Hotel Weylin. Phone Plaza 8042.

LOST—From apartment near corner 72d St., Broadway, solitaire ring, platinum setting; although fully insured, reward $250; no questions asked if returned immediately.

LOST—Fraternity pin, Phi Kappa Psi, black and gold; name Jesse Brobel on back; reward. Phone or write J. S. Brobel, Hackensack, N. J.

LOST—Diamond cluster ring, seven stones, in neighborhood of 124 to 12th St. and 7th Av.; reward. Reynolds, 447 West 22.

LOST—Thursday noon, diamond bar pin, Broadway, 43d to 51st; reward. K. Meyer, front office, Claridge Hotel.

LOST—In vicinity Maiden Lane, diamond sapphire scarf pin; liberal reward. R. H. Brogan, 605 Hudson St., city.

LOST—Platinum and diamond bowknot brooch, Friday. Return office Majestic Hotel. Liberal reward.

LOST—Lady's watch, diamond crescent and star; initials E. B. K.; heirloom; reward. Box 60, Haworth, N. J.

LOST—Gold watch and fob, monogram A. L. W., between 62d-54th, east side, Thursday; reward. Plaza 7876.

LOST—Large round pearl from earring, Saturday, May 20; liberal reward. A 639 Times Downtown.

LOST—Aquamarine ring, Thursday, downtown district. Phone Barclay 7204.

$125 REWARD
for return of gold mesh bag and small vanity case containing 7 diamonds and 8 sapphires, lost May 14, between 86th and 74th Sts. or in taxicab. Black, Starr & Frost, 46th St. and 5th Av.

$50 REWARD.
LOST—Lady's gold and blue enamel oval cigarette case, with monogram "I. T. M." in diamonds, on Madison Av. or at Grand Central subway station; no questions asked. Return to Cartier, Inc., 653 5th Av.

$500 REWARD
for return of two diamond rings, lost Sunday, May 14, in washroom of Rhyne restaurant, 1 East 56th St. Marcus & Co., 45th St. and 5th Av. Vanderbilt 3120.

$150 REWARD
for return of pearl necklace, containing 112 pearls, with platinum and diamond clasp, lost May 21, about Brooklyn, N. Y. A. R. Lee & Co., Inc., 15 William St.

$500 REWARD
for return of platinum flexible bracelet containing 46 diamonds, lost May 26th, on 5th Av., between 42d and 58th Sts. A. R. Lee & Co., Inc., 15 William St.

$100 REWARD; no questions asked, for return of envelope containing necklace of 177 small pearls, lost on 5th Av., between 324-56th Sts., Thursday afternoon. Pickslay & Co., 725 5th Av.

WILL the person who was seen picking up the Tech pearls on 125st and Fort Washington Av., on Thursday evening, please return same to Apt. 34, 504 West 130th St. and receive reward.

Wearing Apparel.

LOST—Will the person who found fur piece in the Belasco Theatre Thursday, kindly communicate with the manager Commodore Hotel and receive reward?

LOST—Gray squirrel scarf, Thursday, 42d-54th Sts., Madison Av., 5th Av., Commodore Hotel; reward. Lenox 4110.

LOST—Mink choker, two skins, 72d, 8th Av. car, Tuesday; reward. Fitzroy 6166.

Cats, Dogs and Birds.

LOST—A German police dog, at Milton Point, Rye, N. Y., light gray; no name or license on collar, heavy chain on neck; answers to name of Anso. Return, liberal reward, H. S. Martin. Phone 754 Rye, N. Y.

LOST—Small collie dog, light tan; answers to Lightie. 22 East 21st; reward. Wallace.

LOST—Orange-colored long-haired cat, from 45 West 46th. Reward. Tel. Bryant 0073.

PUBLIC NOTICES.

JOHN BAXAVANT HAS BOUGHT GROCERY store of Tony Garlino, 452 West 46th St., New York City; present outstanding bills before July 1, 1922.

A Timely Magazine

THE New York Times Book Review and Magazine is an informing weekly periodical.

It contains contributed articles on subjects of universal interest. Latest books and publications are impartially reviewed by competent critics. Both books and current questions are treated from the standpoint of news as well as critically.

Text and illustrations are printed by rotogravure, appealing to the artistic sense of the most discriminating.

Issued Weekly—
One Dollar a Year

The New York Times
Book Review and Magazine
Times Square, New York

FIRE AND THEFT PLOT FOUND; 2 MEN HELD

Oil-Soaked Papers Discovered in Apartment House, With Burglar Alarms Cut.

HAD FILED ELEVATOR CABLE

Perpetrators, Owner Believes, Meant to Loot Occupants and Hide Tracks With Blaze.

On May 15, Winter D. Garrett, who owns a seven-story apartment house at 206 West Ninety-fifth Street and lives there, discharged Harry A. Pratt of 983 East 174th Street, who had been superintendent of the building. A negro elevator boy reported at the time that as Pratt left he threatened reprisals, but Garrett paid little attention.

Two days ago another negro elevator boy went into the basement and saw Pratt and Thomas F. Whitman, superintendent of the apartment next door at 230 West Ninety-fifth Street, lurking in a corner. The negro ordered the two to leave. When they demurred he threatened to call a policeman. Then they departed and the boy went upstairs and notified Garrett.

Garrett came to the basement and found, he said, a pile of papers soaked in kerosene. A quart bottle of inflammable oil stood near. Garrett then began to explore and discovered that the main cable of the passenger elevator had been filed until only a few strands held. Had it been used in that condition it must soon have snapped, possibly precipitating the car to the bottom.

A further tour of the basement resulted in the discovery that a burglar alarm system in the superintendent's office, with stations in each apartment, had been disconnected. This led Garrett to believe that there was a plan to rob the twenty-four families, or as many of them as possible, and then fire the building to confuse the authorities.

Garrett reported the case to Assistant District Attorney Henry F. Goodman. Goodman communicated with Chief Fire Marshal Brophy and the police of the West 100th Street Station. Detectives Morrisson and Glasser yesterday arrested Pratt and Whitman. The two were arraigned before Magistrate Rytenberg in West Side Court. Both men denied having put the paper and oil in the basement, but the Court held them in $7,500 each on the charge of attempted arson.

The building in which Pratt formerly worked has fire-escaped on the rear only, and officials who investigated believed that had a blaze started in the basement and swept up the elevator shaft and stairways there might have been serious loss of life.

RAIL WAGE CUT ASKED BY THE TRAFFIC CLUB

Plea to Federal Board Says Freight Rate Reduction Makes It Necessary.

A plea to the Railroad Labor Board for a reduction in wages to meet the 10 per cent. reduction in freight rates ordered by the Interstate Commerce Commission was made last night in a resolution adopted by the Traffic Club of New York, an organization comprising several hundred men in the traffic departments of many industries.

"The Interstate Commerce Commission has ordered a horizontal reduction in freight rates effective on July 1," said the resolution. "It is the sense of the Traffic Club of New York that the operating expenses of the railroads must be reduced to make it possible for the carriers to provide proper service and to adequately maintain their properties, to say nothing of earning a fair return for their owners; and, therefore, the application of the various lines to the Railroad Labor Board for a reduction in wages should be acted upon favorably."

The speaker at the meeting in the Waldorf was John G. Walker, Executive Secretary of the Bureau of Information of the Eastern Railways, who presented the railroad case to the Railroad Labor Board several months ago. He said that he believed the application of theoretical budgets on the cost of living for "typical families" to the framing of wage schedules should be abandoned.

"My view is that the only sound and wise basis for compensation must spring from the economic value of the services rendered," said Mr. Walker.

Traffic officials of the Eastern railroads met yesterday at the Trunk Line Association to consider the changes necessary in the various rate schedules when the 10 per cent. rate cut announced by the Interstate Commerce Commission is put into effect. The conference was entirely technical. It was explained, and did not discuss the policy of the commission in arriving at their finding. The Eastern Presidents' Conference will meet Monday now at the Metropolitan Club to discuss the rate decision.

With the general opinion prevailing that the railroads will accept the 10 per cent. rate cut without contest in the courts, the attention of railroad quarters is on the progress of the Railway Labor Board in arriving at a readjustment of labor costs. The report circulated yesterday that a $50,000,000 reduction would be announced soon, covering all classes of workers other than the train service, was held by local officials as "preposterous."

"The figure of $50,000,000 is conceivable as applied to a possible reduction in the wages of maintenance of way employees, which amount to approximately $500,000,000," said John G. Walker, Secretary of the Bureau of Information for Eastern Railroads, "but, as applied to all classes other than trainmen, it is not a drop in the bucket. The entire wage bill for the shopmen, maintenance of way, clerks, signalmen, firemen and oilers for 1921 was $1,000,000,000, and the railroads have expressed the hope for at least a 10 per cent. cut, or more than $150,000,000 on these workers alone. The reductions they applied for before the Labor Board amounted to from 35 to 45 per cent."

Mr. Walker said he had no intimation as to when the Labor Board's decision might be forthcoming.

'TEACHER' TO BE DEPORTED.

Court Dismisses Habeas Corpus Proceeding to Keep Girl Here.

The writ of habeas corpus procured by Adrian Bronelli, counsel for Miss Erminia Federici, to prevent her deportation, was dismissed yesterday by Federal Judge Mack. Miss Federici had said she was a school teacher, of Ascoli-Piceno, Italy, and was here to study the methods of teaching in the University of Pennsylvania, Princeton and Bryn Mawr and intended to return home within six months. Mr. Bronelli also told the court that Miss Federici's father had recently sent her $500, and had promised to send an additional $1,000 if she should need it.

The report of the board of inquiry at Ellis Island, however, was to the effect that Miss Federici had admitted that she was not a school teacher, and that she was without sufficient funds to carry her even so far as Reading, Pa., where it was said she had relatives.

RELIGIOUS SERVICES

Adventist

SEVENTH-DAY ADVENTIST TEMPLE, 120th St. and Lenox Av. Carlyle B. Haynes, Pastor. Today: Sabbath School, 9:30. Service, 11. SUNDAY NIGHT: "SCIENCE AND THE SOUL: THE SOUL DISSECTED." BY M. H. ST JOHN.

Baptist

CALVARY BAPTIST CHURCH, West 57th St., bet. 6th and 7th Ave. Rev. JOHN ROACH STRATON, D. D. 10:30 Preacher, Rev. Frank D. Torrey, D. D. Subject: "Spiritual Resurrection." 12—Sunday School and Adult Bible Classes. 7:00—Christian Endeavor Society Meeting. 7:45—Special Service—Elaborate Program of Popular Church Music. Full Chorus. Quartette and Soloists. CHORUS OF SIXTY VOICES.

CENTRAL BAPTIST CHURCH, S. E. Cor. 92d St. and Amsterdam Av. FRANK M. GOODCHILD, D. D., Pastor. 11—"REMEMBERED PRAYERS." 8—Lantern Lecture. "A VISIT TO THE HOPI INDIANS."

FIRST BAPTIST CHURCH, Broadway and 79th St. PASTOR, I. M. HALDEMAN, D. D.

11 A. M.—DOES GOD FOREKNOW ALL WHO WILL BE SAVED? DOES HE FREDESTINATE THEM? ARE SOME NOT PREDESTINATED TO BE SAVED? WAS CHRIST BORN TWICE FOR THE SAKE OF HIS ELECT? (Come, hear this sermon.)

8 P. M.—"THE MODERN PREACHER SAYS THE WORLD WILL GROW BETTER. CHRIST SAYS IT WILL BE AS IT WAS IN THE DAYS OF NOAH. WHO IS MISTAKEN, THE PREACHER OR CHRIST? ARE WE MOVING ON TO PROSPERITY OR TO A CATACLYSM IN WORLD AFFAIRS? WHAT WILL SAVE US—SPECTACLES LIKE GENOA AND THE MAGUS—OR THE COMING OF CHRIST?"

Another great audience Sunday night—congregational singing even better than the week before.

This will be Dr. Haldeman's LAST SERMON for some time.

Dr. Haldeman's new booklet on Christ's Resurrection Day given away.

MADISON AVENUE BAPTIST CHURCH, MADISON AV., AT 31ST ST. GEORGE CALEB MOOR, D. D., Minister. Every Sunday at 11 A. M. and 8 P. M. A SERIES OF SUNDAY EVE. SERMONS. On "Do the Dead Return?"

MOUNT MORRIS BAPTIST CHURCH, 5th Av., between 125th and 127th Sts. REV. G. C. CRIPPEN. 11 A. M.—"The Present Religious Crisis." 8 P. M. — "How the Individual Can Help Make a Better World."

PARK AVENUE BAPTIST CHURCH (Formerly the Fifth Avenue), Park Av. and East 64th St. Rev. CORNELIUS WOELFKIN, D. D. Services: 11 A. M. and 8 P. M. Sunday School, 9:40. Women's Class, 9:45. Men's Class, 9:40. Arthur E. Bestor, Young People's Service, 6:00 P. M.

Christian Science

TWO LECTURES ON CHRISTIAN SCIENCE to be delivered under the auspices of FIFTH CHURCH OF CHRIST SCIENTIST, 36 EAST 48RD STREET, Thursday, June 1st, at 12:15 noon—also 8 P. M. Doors open at 12 noon and 7:15 P. M. Lectures will be delivered by Bicknell Young, C. S. B., of Chicago, Ill., member of the Board of Lectureship of the Mother Church, the FIRST CHURCH OF CHRIST SCIENTIST in Boston, Mass. The public is cordially invited to attend.

FIFTH CHURCH OF CHRIST, SCIENTIST, A Branch of the Mother Church, the First Church of Christ, Scientist, in Boston, Mass. Services: Sunday, 11 A. M. and 8 P. M.; Wednesday, 8 P. M., in the new Church edifice, 9 East 43d St. Reading room, Flatiron Building.

THIRTEENTH CHURCH OF CHRIST, SCIENTIST, 511 West 85d St., Sunday, 11 A. M. and 4 P. M.; Wednesday, 8 P. M. Reading Room, Loew Bldg., Broadway and 82d St.

Christian Science (Independent)

SCHOOL OF CHRISTIAN SCIENCE, 239 WEST 72D ST. TEACHING HOW TO HEAL SIN AND DISEASE AND SORROW: "BIBLE" "SCIENCE AND HEALTH." TEXT BOOKS. SUNDAY SERVICE, 11 A. M., 8 P. M. FREE TO ALL.

Community Church

THE COMMUNITY CHURCH OF N. Y. 11 A. M.—Lyric Theatre. MR. BROWN. "THE CONTRIBUTION OF PSYCHO-ANALYSIS TO RELIGION."

Congregational

BROADWAY TABERNACLE CHURCH, Broadway and 56th St. Rev. CHAS. E. JEFFERSON, D. D., Pastor. Rev. FREDERICK W. NORWOOD, Pastor of the City Temple, London, England, will preach at 11 A. M. and 8 P. M. 11 A. M., "English Speaking Peoples and the Future of the World." Wednesday, 8 P. M., Midweek Service.

Disciples of Christ
(Christian)

CENTRAL CHRISTIAN CHURCH, 142 WEST 81ST ST. 11 A. M.—Memorial Day Service. Dr. Finis S. Idleman, pastor, preaches "The Investment of Our Heroic Dead." 7:30 P. M.—Young People's "Open House" and C. E. Meeting.

Divine Science

REV. W. JOHN MURRAY of the CHURCH OF THE HEALING CHRIST Grand Ball Room, Waldorf-Astoria. Sunday, 11 A. M. Subject: "THE POWER BEHIND THE THRONE." Sunday School for Children at 11 o'clock. Wednesday Evening Meeting at 8 o'clock. DAILY HEALING MEETING At 12 o'clock, Waldorf-Astoria. The public is cordially invited to all meetings.

Interdenominational

GOSPEL TABERNACLE CHURCH 692 EIGHTH AV., AT 44TH ST. FOUNDER, REV. A. B. SIMPSON. REV. ELMER R. FITCH, ACTING PASTOR. SUNDAY SERVICES, 10:45 A. M. and 7:30 P. M. REV. W. T. McARTHUR, OF CHICAGO, ILL., WILL PREACH every night during week at 8 o'clock (except Monday); every afternoon (except Monday and Saturday), at 3 o'clock.

THE BIBLICAL SEMINARY IN NEW YORK. Baccalaureate sermon, Sunday, May 28th, 4:30 P. M. President, W. W. White, at Swedish Bethesda Church, 50th Street, East of Lexington Avenue. Commencement exercises Monday, 8 P. M., Collegiate Church of St. Nicholas, 5th Avenue at 48th Street. Speaker, Dr. Charles C. Albertson, pastor, Lafayette Avenue Presbyterian Church, Brooklyn.

METROPOLITAN TABERNACLE, Temporary Location, 2 West 89th St. Chapel Building of M. Presbyterian Church. 11 and 7:45—Rev. Adelbert Chapman.

Jewish

FREE SYNAGOGUE Carnegie Hall, Sunday morning at 10:30. MEMORIAL SERVICE with JEWISH VETERANS OF THE WARS OF THE REPUBLIC. ADDRESSES BY DR. WISE, HON. ROBERT S. MARX OF CINCINNATI, AND HON. MAURICE SIMMONS. All Are Welcome.

TEMPLE ISRAEL, 96th St. and Central Park West (R. W. Corn). TODAY, May 27, at 10:15 A. M., RABBI HARRIS, "Numbers." Friday, June 2, at 8:30 A. M. SHABBUTHS AND CONFIRMATION. Sabbath Eve Service at 8 P. M. during Summer months.

TEMPLE EMANU-EL, 5th Av. and 43d St. Saturday, 10:30 A. M., Dr. Enslow on "A Jewish View of the Relation of Religion to Health." Friday Sunrise Service, 5:30 o'clock. Daily Noon Service, 12:30 o'clock. All are welcome.

Lutheran

ADVENT, Broadway and 93d St. Dr. Steinle, 11—"The Call to America," a Memorial Day Sermon.

HOLY TRINITY, 65th St. & Cent. Park W. The Rev. Paul Scherer, Pastor. 11 A. M., topic, "Hoarding Straw."

ST. JAMES'S LUTHERAN CHURCH, Madison Av., at 75d. Dr. Remensnyder, 11 A. M.

Methodist Episcopal

CHELSEA, M. E. Memorial Service at Coliseum Theatre, Broadway and 181st St., at 10:30 A. M. Keith's Band of 400 boys; Anna Case, Julia Arthur. Speakers: Ex-Governor Charles S. Whitman and Senator Lenroot of Wisconsin. Six G. A. R. Posts and other veterans attend. 8 P. M., "Right Sunday Laws."

GRACE, West 104th St. FREDERICK BROWN HARRIS, Minister. 11 A. M., "The Jericho Road." Dr. J. D. Van Buskirk; 7:45 P. M., Patriotic Memorial Service, "The Reds or the Red, White and Blue." Veterans' Foreign Wars guests. Keith's Boys Band.

MADISON AV. CHURCH, 60th St. Rev. RALPH W. SOCKMAN, Ph. D., and Rev. LELAND P. CARY, M. A., Ministers. 11—Dr. Sockman, "Memorials and Morals." 8—"Through America's Churches."

METROPOLITAN TEMPLE, 14th St. and 7th Av. REV. GEORGE EDWIN PICKARD, D. D. 11 A. M.—Memorial Service. 8 P. M.—"The Influence of the Dead." Chorus Choir 50 Voices.

ST. ANDREW'S CHURCH, 76th St., near Columbus Av. J. LEWIS HARTSOCK, Minister. 11—"The Christian View of the World." 8—"The New Work and Our Part in It."

ST. JAMES, Madison Av. and 126th St. Dr. GEORGE L. NUCKOLLS, Minister. 11 A. M., Memorial Service. Address by Bishop Luther B. Wilson, D. D., LL.D.

ST. PAUL'S, 86th St. and West End Av. REV. RAYMOND L. FORMAN, D. D. 11—"Let Us Have the Benediction." 8—"Eloquent Gestures." 10:15—Men's Forum."

Moravian

THE FIRST MORAVIAN CHURCH, Lexington Av. and 30th St. Rev. HARRY E. STOCKER, Ph.D., Pastor. Services, Sun., 11 A. M., Wed., 8 P. M.

New Church

NEW CHURCH (Swedenborgian), 35th St., bet. Park and Lexington Avs. Bible Classes, 10:15. Service, 11 A. M. Rev. Chauncey Giles Hubbell will preach. Subject: "Our Young People of the Church."

New Thought

A Series of FREE PUBLIC LECTURES and CLASS LESSONS on PRACTICAL CHRISTIANITY, by Mrs. PHOEBE HOLMES, Teacher, Healer and Lecturer, of Los Angeles, California, Founder of the Mother's Rest-a-While Association, at the LEAGUE FOR THE LARGER LIFE, 2 West 72d St., Beginning Sunday, May 28th, Continuing Through June. Sun., 8—"The Truth That Shall Save the World." Mon., 8—"The Transforming Power of Faith." Tues., 8—"The Law of Healing Explained." Tues., 8—"How to Demonstrate Prosperity." Wed., 8—"The Magic Power of Your Hidden Self." Thurs., 8—"How to Live the Radiant Life." Friday, 8 P. M. "How To Be Healed and Live the Radiant Life."

Mrs. Holmes will also speak at the Unity Society of Practical Christianity, Fisk Building, 57th St. and Broadway, R. 517, Wednesday at 2:30 P. M. and Friday 8 P. M. Healing by appointment. HOTEL ANSONIA, Phone Columbus 3330, Room 12-159. Being a great lover of Humanity, Mrs. Holmes wants to meet all those that are sick and discouraged. She has a message for you.

FREE LECTURE—PUBLIC INVITED. By GEORGE TOLK, L. E. T. (Authorized Teacher of Baron Fersen), "AWAKEN YOUR LATENT POWERS BY DEVELOPING YOUR SIXTH SENSE." Saturday, May 27, at 8:15 P. M. Sunday, May 28, at 3:00 P. M. Friday, June 2, at 8:15 P. M. Suite 825—41 East 42d St. Consult Mr. Tolk for HEALING DEMONSTRATIONS. Mon., Fri. and Sat., 2-5 P. M.

LEAGUE FOR THE LARGER LIFE, 252 WEST 72D ST. Sun., 11:15—MEMORIAL SERVICE. Several Speakers—Special Music. 8:15—"The Power of Affirmative Thought." Mrs. Madalene Mensel. Daily Noon Meetings, Self-Help Talks. Wed., 3—Healing, Mrs. Henrietta B. Cooke. Thurs., 3—Healing, Laura G. Cannon. 8:15 P. M.—Lecture, Addalene Mensel. Sat., 8:15—Healing by Applied Psychology Club. Speakers. Collection.

SOCIETY OF JEWISH SCIENCE, (APPLIED JUDAISM). Rabbi MORRIS LICHTENSTEIN, Leader. Healing Hours, 2-6 Daily, 610 West 163d St. (Tel. Wads. 8817, Rabbi Lichtenstein.) Services, Sunday, Hotel McAlpin, at 11 A. M. (Blue Room). Subject, "PEACE OF MIND." Wed. Eve., 8:30, at Y.W.H.A., 81 W. 110th.

MRS. MARY CHAPIN, Memorial Day Service, Sunday, 11 A. M., COMMODORE BALL ROOM, "THAT WE MIGHT LIVE."

I. N. T. A. Convention, June 4, morning and afternoon, the Commodore. All are invited.

BEYLN, SOCIETY of the NEW CHURCH, Montclair Place, corner of Clark St. Take Interborough Subway to Clark St. Service at 11 A. M. Rev. E. M. L. Gould will preach.

ANNA C. NOLLE, HOTEL ASTOR, SUNDAY 11 A. M. "BE SUCCESSFUL, HEALTHY, HAPPY."

Presbyterian

BRICK CHURCH, Fifth Avenue and Forty-seventh St. Ministers: William Pierson Merrill, Theodore Ainsworth Greene, Mr. GREENE will preach at 11. CHAPLAIN FRANK L. JANEWAY, U. S. N., will preach at 4. Midweek Service Wednesday at 8:15 P. M. Noonday Service every weekday (except Tuesday and Saturday), at 12:30.

CENTRAL PRESBYTERIAN CHURCH, Madison Avenue and Fifty-seventh Street. Rev. DWIGHT W. WYLIE, D. D., LL. D., Pastor. 9:45 A. M., SUNDAY SCHOOL. 11 A. M. & 8:30 P. M., Preaching by Pastor. Solo Quartet AT BOTH SERVICES. WILLIAM REDDICK, ORGANIST. Wednesday, 8 P. M., Devotional Meeting.

FIFTH AV. PRESBYTERIAN CHURCH, Fifth Av. and 55th St. Ministers: Rev. JOHN KELMAN, D. D., Rev. JAMES PALMER, Ph. D. Services at 11 A. M. and 4:30 P. M. Dr. Kelman will preach at both services. At 10 Bible Classes. At 4, Organ Recital by Harry Gilbert. Wed., 8:15 P. M., Mid-week Service, Dr. Palmer.

FIRST PRESBYTERIAN CHURCH, Fifth Av., 11th and 12th Sts. Rev. George Alexander, D.D. Rev. Harry E. Fosdick, D.D. } Ministers. Rev. Thomas Guthrie Speers. 9:45 A. M., Children's Church and Sunday School. 11 A. M., Dr. Fosdick, MEMORIAL DAY SERVICE. 8:00 P. M., Mr. Speers, Mid-week Service, Wednesday, 8 P. M.

FORT WASHINGTON, Broadway at 174th St. Rev. JOHN McNEILL, Pastor. 11 A. M.—Memorial Day Sermon. 8 P. M.—Concluding Sermon of the Series on "The Lord's Prayer."

FOURTH PRESBYTERIAN CHURCH, Madison Av. and 21st St. Edgar Whitaker Work, D. D., Pastor. 11 A. M., Rev. A. B. Curry Jr. 8 P. M. Patriotic Service.

HARLEM NEW YORK CHURCH, Mt. Morris Park West and 122d St. Dr. FREDERICK W. EVANS, Pastor. 11—"The Church and State." 8—"The Believer's Christmas."

Presbyterian

Lafayette Avenue Presbyterian Church, Corner South Oxford St., Brooklyn. Services at 11 and 7:45. Morning—Dr. Charles C. Albertson. Evening—The Rev. Basil Douglas Hall, Memorial Day Address.

MADISON AV. PRESBYTERIAN CHURCH, Northeast corner 73d St. 11 A. M.—Rev. Henry Sloane Coffin, D. D. 8 P. M.—Dr. Coffin. ALL SEATS FREE.

PARK AVE. PRESBYTERIAN CHURCH, Park Av. and 85th St. TERTIUS VAN DYKE, Pastor, 11 and 8.

CHURCH OF THE PURITANS, 120th St., Nr. 5th Av. Services: 11 and 8. REV. GEORGE J. RUSSELL, Minister.

RUTGERS PRESBYTERIAN CHURCH, Broadway and 73d Street. Rev. Daniel Russell, D. D., Pastor. 11 A. M.—DR. RUSSELL. 8 P. M.—"The Life of Christ in Music."

WEST END PRESBYTERIAN CHURCH, Amsterdam Av. and 105th St. DR. A. EDWIN KEIGWIN preaches 11—"THEN THEY WONDER WHY LIFE'S A FAILURE." 8—"WHY CONSCIENCE AWAKENS REBELLION." Grand Army Posts and Veterans of Foreign Wars in Attendance.

WEST PARK PRESBYTERIAN CHURCH Amsterdam Av. and 90th St. Rev. ANTHONY H. EVANS, D. D., Pastor. will preach at 11 A. M. and 8 P. M. At 8 P. M. Choir will sing selections from "The Prodigal Son."

Protestant Episcopal

CATHEDRAL OF ST. JOHN THE DIVINE, Amsterdam Av. and 112th St. 8 A. M.—The Holy Communion. 11 A. M.—Very Rev. Howard C. Robbins, D.D. 4 P. M.—Service under auspices of American Legion—Address by Bishop Manning; Sermon by Rev. John Mockridge, D. D., Rector St. James' Church, Philadelphia. Daily Services, 7:30 A. M., 5 P. M. (Choral except Monday and Saturday.)

ALL ANGELS' CHURCH, WEST END AV. AND 81ST STREET. Rev. S. De Lancey Townsend, D. D. Rector. Holy Communion, 8 A. M. Morning Prayer, Sermon (Rector), 11 A. M. Evensong (Rev. W. J. D. Thomas), 4 P. M.

ALL SAINTS', Henry St. (Chambers St. Bus from City Hall to Scammel). 8 P.M., 88th anniversary opening Lincoln Museum. Col. Roberts, who knew Lincoln, speaks. Souvenirs.

ASCENSION, 5th Av. and 10th St. Rev. Dr. PERCY STICKNEY GRANT, Rector. 11—Morning Service and Sermon. 4—Oratorio, Gounod's "Gallia." Prof. Joseph A. Leighton, "Ethical and Social Applications." 8—Forum, Hon. Charles N. Haskell, "Public Welfare."

GRACE CHURCH, Broadway and Tenth Street. DR. SLATTERY, Rector. Holy Communion . . . . . 8 A. M. Service and Sermon (Mr. Shoemaker). 11 A. M. Later Evensong (Mr. Cooke) . . . . . 8 P. M. Noonday Service Daily at 12:30.

CHURCH OF THE HEAVENLY REST, 5th Av. Above 45th St. REV. H. V. B. DARLINGTON, Rector. Services: 11 A. M. and 8 P. M. THE RECTOR WILL PREACH.

CHURCH OF THE HOLY COMMUNION, 6TH AVENUE AND 20TH STREET. 8 A. M.—Holy Communion. 11 A. M.—Rev. Dr. Mottet. 12 M.—Holy Communion. 8 P. M.—Rev. Dr Mottet.

CHURCH OF THE INCARNATION, Madison Av. and 35th St. Rev. H. Percy Silver, D. D., Rector. Services: 8 and 11 A. M. and 4 P. M.

CHURCH OF THE RESURRECTION, 14th St., east of Park Av. Rev. R. RUSSELL BOURNE, Rector. Sunday Services 8 and 11 A. M.

ST. ANDREW'S CHURCH, 5th Av. and 127th St. Services 8 and 11 A. M. and 8 P. M. Rev. A. E. RIBOURG, D. D., Rector.

ST. BARTHOLOMEW'S CHURCH, Park Av. and 51st St. Rev. LEIGHTON PARKS, D. D., Rector. 8:30 A. M.—Holy Communion. 11 A. M.—Morning Prayer and Sermon. Dr. Leighton Parks will preach. 4:30 P. M.—Evensong and Address. Anthem: "King All-Glorious." Barnby. Preacher, Rev. William H. Garth.

ST. GEORGE'S CHURCH, Stuyvesant Square, East of 16th St. Rev. Dr. KARL REILAND, Rector. 8 A. M.—Holy Communion. 11 A. M.—Morning Prayer and Sermon. Preacher, Rev. Dr. Henry Lubeck. 8 P. M.—Evening Prayer and Sermon by Rev. W. L. Kinsolving.

ST. IGNATIUS, West End Av. and 87th St. Rev. WILLIAM PITT McCUNE, Rector. 7, 8, 9:30, 11 Masses. 7:30 P. M. Vespers and Benediction. 4.

ST. JAMES' CHURCH, Madison Av. and 71st St. Rev. Frank Warfield Crowder, D.D., Rector. 8 A. M.; 11 A. M. (Rector); 4:30 P. M. (Rev. Horace E. Clute).

Truth-Seekers and Lovers of Beauty Welcome at ST. MARK'S-IN-THE-BOUWERIE. William Norman Guthrie, Rector. 10th St., west of Second Av. Never the same. Always interesting. Vital, Free, Joyous, Reverent! Sunday Service: 8, 11, 4, 8. 11—Preacher, Stuart L. Tyson, M. A. (Oxon).

CHURCH OF ST. MARY THE VIRGIN, 129 West 46th St. Low Masses, 7:30, 8:15. Children's Mass, 9. High Mass, 10. Address and Sermon (Dr. Delaney), 10:45. Vespers, 4.

ST. MARY'S, Lawrence St. (Amsterdam Av. and 126th St.), 8, 9:30, 11, and 8 P. M. Rev. CHARLES B. ACKLEY, Rector.

ST. PAUL'S CHAPEL (Trinity Parish), Broadway, Fulton and Vesey Sts. Rev. Joseph P. McClelland, D. D., Vicar. 8, 10:30, 11 A. M. (sermon); 5 (address).

ST. JAMES', Jerome Ave. (190th St.) Rev. De WITT L. PELTON, D. D., Rector. Services 8, 11 and 4.

ST. STEPHEN'S, 69th St., Near B'way. Dr. SEAGLE, Rector. Services 8-11, 4.

ST. THOMAS'S CHURCH, Fifth Av. and 53d St. Rev. ERNEST M. STIRES, D. D., Rector. 8 A. M.—Holy Communion. 11—Morning Service and Sermon (Rector). 4—Evensong and Address (Rector).

CHURCH OF THE TRANSFIGURATION, 1 East 29th St. Dr. HOUGHTON, Rector. COMMUNIONS—7, 8 and 9 A. M. 10:30—STAINER'S MASS and SERMON. Preacher, Rev. R. ANDERSON, O. H. C. 4 o'clock—CHORAL EVENSONG. WEST'S, "The Lord Is Exalted." 8 P. M.—COMPLINE and SERMON.

CHURCH OF SION AND ST. TIMOTHY, All services will be in St. Matthew's Church, 28 West 84th St. 8, 11, Rev. Dr. Judge. 5, Rev. F. Burgess.

Reformed

COLLEGIATE CHURCH OF NEW YORK.

THE MIDDLE CHURCH, Second Avenue and Seventh Street. Rev. Edgar Franklin Romig, Minister, will preach. 11 A. M. "The Substance of Loyalty." 8 P. M. "The Noble Free."

THE MARBLE CHURCH, Fifth Avenue and Twenty-ninth Street. Rev. David James Burrell, D. D., Minister, will preach. 11 A. M. Subject: "The Law in a Nutshell." 7:30 P. M. Open Air Service. 8 P. M. Dr. Daniel A. Poling will preach. Subject: "What Makes a Great Life."

THE CHURCH OF ST. NICHOLAS, Fifth Avenue and Forty-eighth Street. Malcolm James MacLeod } Ministers. Robert W. Courtney } 11 A. M. Dr. MacLeod will preach. Memorial Day Service. 8 P. M. Rev. R. W. Courtney. Subject: "Sentimental Religion." 7:30 P. M. Organ Recital. 8:30 P. M. Young People's Meeting.

THE WEST END CHURCH, West End Ave. and Seventy-second Street. Rev. Henry Evertson Cobb, D. D., Minister. 11 A. M. Rev. Robert W. Searls. 4:30 P. M. Rev. Norman A. McMurray. 4:30 P. M. Special Music. "The Resurrection," by H. A. Matthews.

THE FORT WASHINGTON CHURCH, Fort Washington Ave. and 181st St. All Seats Free. Rev. Irving H. Berg, D. D., Minister, will preach. 11 A. M., "The Second Coming of Our Lord." 8 P. M. "Can America Side-step the World's Chaos?"

HAMILTON GRANGE, Convent Av. & 145th. ARTHUR FREDERICK MASON, Minister. SERVICES 11 A. M. AND 8 P. M.

HARLEM, Lenox Av. and 123d St.: Rev. Edgar Tilton Jr., D. D., Minister. 11 A. M., Dr. Tilton will preach; 8 P. M., Rev. J. H. Willer, D. D.

Society of Friends

RELIGIOUS SOCIETY OF FRIENDS. The 227th annual session of New York yearly meeting of Friends will be held at the meeting-house, 221 East 15th St., New York, May 27th to June 1st, inclusive. Business meetings mornings and afternoons on weekdays

ERA OF PROSPERITY NEARER, SAYS GARY

Volume of Iron and Steel Business Large and Increasing, He Asserts.

PITIES FOOLISH PESSIMIST

Declares Country Not Yet Ready for a Decision on the Bonus Question.

FAVORS THE SALES TAX

Names Committee to Consider Abolishing the 12-Hour Day in the Steel Industry.

The effect on business of the bonus and tariff agitations were deplored yesterday by Judge Elbert H. Gary, Chairman of the Board of the United States Steel Corporation, in his address at the Hotel Commodore before the American Iron and Steel Institute, of which he is President.

As to the iron and steel business, he said the volume was large and increasing, and big and profitable business seemed near. He was an optimist, he added, and pitied the foolish pessimist of the United States.

Judge Gary announced the appointment of the following committee to consider means of abolishing the twelve-hour day in the steel industry: Charles M. Schwab, Chairman of the Bethlehem Steel Corporation; James A. Farrell, President of the United States Steel Corporation; Willis L. King of the Jones & Laughlin Steel Corporation; A. C. Dinkey, President of the Midvale Steel and Ordnance Company; James A. Campbell, President of the Youngstown Sheet and Tube Company; James A. Burden of the Burden Iron Company, I. E. Block of the Inland Steel Company and John A. Topping, Chairman of the Republic Iron and Steel Company.

On the tariff question Judge Gary expressed the hope that it would be settled quickly, with as little harm as possible. On the bonus question, he said the country at present cannot afford to pay the large bonuses suggested. On the outlook of the steel business he was optimistic. He favored the sales tax as a method of distributing the tax burden more generally.

Not Yet Time to Decide.

"It is not necessary nor intended at this time to discuss the merits of a public or private demand for the payment, as a bonus or reward, to millions of soldiers involving billions of dollars. Even though there may be two sides of the question as to whether or not a soldier who has escaped disability, physical or mental, should be paid or should ask the payment of a bonus, it would not be useful for us to consider or form opinions on that question at present. In my judgment, it is not yet ripe for determination. The final disposition of it should be deferred.

"Manifestly the people of the United States, taken as a whole, are vitally interested in a quick return to normal and prosperous economic conditions. To insure physical comfort and happiness to all the inhabitants the wheels of industry must be running continually and continuously. However rich in gold or property a nation may be, it is obvious that unless the wealth is used in production of physical necessities and at the same time employment is provided for all who are able and desire to work, the idle capital will be of little value or benefit.

"The people of this country, for the present at least, cannot afford to pay or appropriate the large bonus for soldiers which has been suggested. The burdens of taxation resulting from the war are already too heavy to carry without materially and adversely affecting the full return to prosperity. There should be right now extensions and new developments of enterprise in many directions; but delay or abandonment is made necessary for lack of ready money on account of taxation.

"One who followed the publication of figures who by personal inquiry and observation is familiar with the facts must be convinced that because of the heavy taxes this country is not reaping the natural benefit of its opportunities. We need not be despondent; but on the other hand, would it be wise to shut our eyes to unfavorable facts or symptoms.

Need Opportunity to Work.

"Former soldiers, like all others, need opportunity to work in any and all lines of employment and, to continuously furnish this chance, courage and capital should be given to industry. The load of taxation ought to be lightened, not increased. Enterprise has staggered under this burden. It would not be difficult to break its back. These are not idle words. They are a solemn warning, not only to soldiers, but to every one who is at present seeking what is neither reasonable nor patriotic; also to any who claim from the Government what it is not able to pay without increasing the national debt, thus adding to the taxes and impeding the legitimate progress of the army of industrious men and women.

"We must bear in mind that in the payment of bills of the receipt of benefits, the people as a whole finally share in the results, even though there may be temporary gain or loss to individuals.

"Therefore I do not hesitate to say that if and when there is paid a bonus to soldiers the amount should be provided by a species of taxation which is universally distributed. Among others, I think, in accordance with principles already referred to, all taxes should be assessed and collected in proportion to benefits derived and the ability to pay. This is represented by the possession of property or expenditures of money. The fairest method of taxation is found in the sales tax, so called. It is the most easily, cheaply and certainly collected. It has been found in other countries to be practicable, satisfactory and economical. The tendency is to make persons more economical and saving. The sales tax is just because it leaves to every one the opportunity to decide what the amount shall be over and above actual necessity. It is less difficult to collect large amounts and works less hardship to honest people because it is so widely distributed. A cent each to twenty men is twice as much as ten cents to one man. Under the present income tax laws the cost of collection is unreasonably large, and many who are able to pay escape. For the good of all the people, as a net result, a sales tax is desirable.

"I verily believe with it fair sales tax business would be better, the country would be more prosperous, individual opportunity increased and every one made happier.

Government Investigations.

Judge Gary gave considerable discussion to the question of the good or evil of governmental investigations, saying:

"Investigation and publication are proper and desirable if not carried to excess. Constant, partisan and reckless indulgence in this pastime by representatives of Government or, what is much worse, by self-appointed, unqualified or dishonest individuals or associations, posing as public benefactors, may be, and often is, misleading and antagonistic to the general welfare.

"At other times I have said that occasional investigation of investigators might result in exposure of a good many rascals; and I emphasize the statement. It is a trite saying that often the man who cries 'Stop thief!' in the loudest tones has the stolen goods in his pocket.

"We may concede that searching inquiry is sometimes necessary and generally productive of good, and still be justified in characterizing many of the investigations and investigators as a public nuisance, especially if there is an attempt to go beyond the legitimate domain of the examination, and more particularly if misrepresentations or unfair methods are indulged in.

"From the mere view of successful operation, perhaps most of us might admit that private business can be better managed by the owners without any public interference or oversight, though there are two sides to this question, but, if conceded, it seems to me to be fair and reasonable that big business, with all its advantages and power, should be subjected to governmental inquiry and supervision, provided it is through a non-partisan, non-personal, thoroughly qualified commission, and shall always be subject to review and determination on the merits by the highest judicial tribunal.

Opposes Discrimination.

"But the insistence that governmental regulation of industry is proper and desirable should always be accompanied by the condition that there shall be no discrimination; that all lines and departments of economic activity of similar importance shall be subjected to the same treatment."

After protesting against the exemption of labor and farmer organizations from the operation of the anti-trust laws, Judge Gary continued:

"Governmental regulation of industry, in my opinion, will never be a satisfactory and permanent success unless and until it is fair and reasonable, and above everything else, is applied without discrimination. If any Congressman contends for legislation that especially favors or punishes any class or division of industry, it should be with the avowed understanding that it is intended to be contrary to the general spirit of our Constitution."

The steel business is improving today, according to Judge Gary, who continued:

"Little need be said about the changed and changing business conditions for the better in the iron and steel industry. The facts and figures have been and are being published. The volume is large and increasing. The profits are not satisfactory, but few, if any, ought to be doing business at a loss, and we shall, soon, I hope, settle down to a readjusted basis of prices and rates that is fair and reasonable and on a comparative parity.

"Ever since the armistice was signed, when I have spoken it has been hopefully as to the long business future. I am still an optimist. And likewise are you. It is seen in your countenances. Big, seven profitable business has been ahead of us all these years, though it has been at times obscured. Now we seem to be nearer a realization.

"Optimism arises from opening one's eyes and ears and mind to the good things in life which a merciful and overruling Providence has bestowed. May all of us have sense to appreciate. Pity the chronic blind, deaf and foolish pessimist of the United States."

Elihu Root was the guest of honor at the dinner of the institute at the Commodore in the evening. Informal speeches were made by Judge Gary, Earl French, John S. Unger and Willis F. McCook.

CAN ELIMINATE WAR, PEACE ADVOCATES SAY

Chilean Ambassador Criticises History Teaching for Over-Emphasis of Military Affairs.

WASHINGTON, May 26.—Conflict of economic interest, the principal remaining cause for war, may be eliminated if peoples can be convinced that the doctrine of "Live and let live" is just and safe, Ambassador Mathieu of Chile declared tonight in an address at the annual dinner of the American Peace Society.

Advocates of war seem to have more genuineness in their attitude than advocates of peace, he said, attributing much of the blame for this state upon teachings derived from history. There may be ignorance, Ambassador Mathieu explained, of constructive factors of human progress and of the modest workers who achieve that progress but seldom is there failure to commemorate the famous battle, or the successful military chieftain.

Director General L. S. Rowe of the Pan-American Union said the greatest obstacle to the peace movement was that people were accustomed to look upon peace "as something purely negative."

"Such a view," he declared, "neither stirs the imagination nor spurs to action."

The spirit of Pan-American unity has reached a point, Dr. Rowe said, however, at which "every international question no matter how difficult and delicate lends itself to the orderly process of settlement by conference." As a case in point he cited the present negotiations here between Chile and Peru.

Among other speakers at the dinner which marked the ninety-fourth anniversary of the society were former Governor Andrew J. Montague of Virginia, Charles C. Hyde, Captain Gordon Gordon-Smith of the Royal Serbian Army, Professor Carl Ewald Seashore of Iowa State University and Joannes Gennadius, former Greek Ambassador to Great Britain.

BOY SAVES FATHER'S LIFE.

Twelve-Year-Old Revives Piano Tuner Who Inhaled Gas.

Frank McCarthy, 12, of 500 Teasdale Place, yesterday saved the life of his father, Joseph McCarthy, who attempted to commit suicide by inhaling illuminating gas. The boy rendered first aid treatment when he returned home from school and discovered his father unconscious with a tube leading to a gas jet still in his mouth. By the time an ambulance equipped with a pulmotor arrived the man was conscious.

McCarthy, who is a piano tuner, out of work, became despondent. At noon his two sons, Frank and John, the latter 8, were at school, and his wife, who is employed by a corset manufacturing company, was at work. McCarthy locked the doors of the apartment and turned on the gas.

Are You an Up-to-Date Man By This Western Standard?

AVALON, Santa Catalina Island, Cal., May 24.—"Every man who "lays claim to any class at all has his pet shade of face powder, his particular fragrance in toilet water, his favorite shaving soap and his distinctive preference in nail polish." F. M. Head of Los Angeles declared here in an address before the sixteenth annual convention of the California Pharmaceutical Association.

"The up-to-date man seeks to make himself just as attractive to women as they are supposed to strive to make themselves to men," said Mr. Head. "Druggists must recognize the fact that men now constitute a great and rapidly growing percentage of the patrons of the toilet articles, and they must make greater efforts to accommodate this class of patronage."

TWO MORE OUSTED IN TREASURY ROW

Sumner's Assistants Are Suspended Pending Investigation of Bureau Unit.

CHILDS'S AIDS TRANSFERRED

Others Are Questioned—One Asserts Room Was Searched—Protest Is Made to Harding.

Special to The New York Times.

WASHINGTON, May 26.—Either Commissioner Blair of the Internal Revenue Bureau, or Elmer Dover, Assistant Secretary of the Treasury and one-time secretary to Mark Hanna, will be called upon to resign as a result of the Harding Administration's latest factional row, according to the consensus of opinion in political circles here.

The rumpus gained rather than lost momentum today when Commissioner Blair, not satisfied with the removal of C. C. Childs and A. D. Sumner, two Dover appointees, suspended S. G. Patchell and Frederick Gellinger, subordinates of Sumner, who was Deputy Commissioner of Accounts, and also ordered the transfer of Joseph H. Shawhan, one of Childs's assistants, to the Atlanta office and E. P. Smith, another follower of the Childs faction, to the Boston branch of the bureau.

There were other developments which served to lend interest to the row. Sixteen members of the Ohio delegation of the House of Representatives signed a petition which was presented to President Harding expressing "regret for the severance of Major C. C. Childs from the Treasury Department," and "hopes that his services may be utilized in some Government position calling for high efficiency and genuine work." The signers of the petition were Representatives Begg, Foster, Fitzgerald, Speaks, Gahn, Norton, Cole, Cable, Ricketts, Thompson, Himes, Morgan, Kearns, Fess, Moore and Murphy.

A number of the so-called Dover faction were questioned yesterday by agents of Mr. Blair, among them Patchell, Sam T. Brown of Michigan, Accounts Auditor General; Ollie Buehse of Ohio, formerly private secretary to Sumner; Gellinger of West Virginia and James P. Schock of Louisiana, an expert accountant of the Income Tax unit who had been assigned temporarily to the accounts unit.

Mr. Schock added considerably to the interest in the case by charging that his rooms in the Hudson Hotel had been ransacked on Wednesday night and that he was convinced agents of the Intelligence Service of the Internal Revenue Bureau did it. He denounced such practices and offered a reward of $25 for information concerning the identity of any one who had visited his rooms.

"If I find out who it was," said Schock, "the police won't be needed. A hospital will be needed."

He Protests to Harding.

He added that he had written to President Harding about the search of his rooms. Schock also said a man approached him while he was at his offices in the Income Tax unit, which are in the Interior Department Building, and asked him about his religion and politics.

"I told him that I was an infidel and a Socialist, and that I was thinking of joining the nihilists," said Shock, with every show of resentment.

The questioning of Sam T. Brown attracted attention, because it brought Chairman Fordney of the House Ways and Means Committee into the discussion. Mr. Brown is a constituent of Fordney's, and is a prominent political leader. It is reported to be deeply interested in what is going on.

The name of Henry Lincoln Johnson, negro Republican National Committeeman from Georgia, whose activities have not always won him the sincere friendship of many of the Republican leaders, has been injected into the mess. Johnson, it launderstood, was endeavoring to get some of his negro followers placed in the Internal Revenue Bureau through Mr. Childs. In any event, Johnson wrote to John T. Adams, Chairman of the Republican National Committee, when he heard of the removal of Childs, "Mr. Childs" his letter said, "is worth more to the party in one minute than those who would displace him will ever be in a lifetime. We sympathize with you, Mr. Chairman, for we know the high regard in which you hold Mr. Childs, and all the more so because of the added burden in votes getting that this episode is bound to entail."

Sumner and Childs, who have been refused admittance to their offices since their removal by the order of Secretary Mellon, assert that they are still being shadowed by agents of Blair. They assert that they had men shadowing the shadowers, and altogether the situation has hourly become more melodramatic.

The jobless ex-officials also cling to their assertions that the correspondence they desired to obtain from the files in the Internal Revenue Bureau is personal. Among the correspondence they say were personal letters from Vice President Coolidge and Senator Curtis.

Blair Faction Hints at Prosecution.

On the other hand, the Blair faction contends that the correspondence was departmental business and there were hints thrown out that whoever caused their temporary removal from the bureau's files may have violated the law. There was no open threat of an effort to prosecute, but the charges added to the interest in the shake-up. It also was reported today that other changes would be made which would result in appointees of the Dover-Childs-Sumner factions being removed from office or transferred.

The real climax is promised when Assistant Secretary Dover returns from his tour of the West. He is now reported in Portland and due back about June 5.

The Internal Revenue Bureau issued a statement today to the effect that Patchell and Gellinger had been suspended "pending further investigation into the affairs of the accounts unit abolished May 22," but further comment was refused.

Friends of Childs are endeavoring, it is reported, to get the American Legion interested in the case. Copies of the service record of Childs, who was wounded in France, were made available. He enlisted as a first lieutenant in the 6th Cavalry, and served throughout the war, receiving an honorable discharge as a major of infantry. During the Argonne drive Childs was wounded in the abdomen by a high-explosive shell. He was then serving on the staff of Col. Frederick W. Galbraith Jr., former National Commander of the American Legion. The record also showed that Major Childs received a divisional citation for bravery in action and was recommended for the Distinguished Service Cross.

BOK AIDS BOYS TO SAVE.

Will Double Savings of Leaders in a "Rich Men's Club" of Scouts.

Special to The New York Times.

PHILADELPHIA, May 26. — The Merion Boy Scout Troop has formed a "rich men's club" at the suggestion of Edward W. Bok. Merion Boy Scout Commissioner, speaking at the fifth anniversary celebration of the troop.

Each boy is to open a savings account and deposit every cent he can earn. An accountant will look over the bank books at the end of each month and keep a record. The amount to the credit of each boy will be announced at the sixth anniversary celebration next year. Mr. Bok will double the savings of the three boys who save the most.

'If I Am Here Next Year' From Hylan Brings Laughter in Board of Estimate

When the question of allowing last minute appropriations to veteran soldier organizations for Decoration Day use came before the Board of Estimate yesterday Mayor Hylan declared the requests would have to come in earlier hereafter or he would vote against them. Ample time, he said, should be given for checking up the requests.

"If I am here next year and those requests have not been put in the budget," said the Mayor, "I shall vote against them. This time I will vote for the appropriations, but it is the last time I will vote without time to consider."

"Well, you will be here or in Albany," remarked Controller Craig with a loud laugh.

"Oh, I did not mean that," hurriedly explained the Mayor, blushing deeply. "I had in mind that a higher power has jurisdiction and a man cannot always be sure of his job. I may not be alive next year."

A delegation of Queens taxpayers appeared before the board to protest against the plan to levy 40 per cent. of the cost of widening and extending Northern Boulevard upon citizens living within the assessment area. After some debate it was moved by the Controller that the matter be re-advertised and that the assessment be levied 20 per cent. upon the local area, 30 per cent. upon Queens Borough and 50 per cent. upon the city as a whole. The resolution was adopted.

James B. Emerick, Chairman of the Ridgewood Community Council, asked the Board to begin proceedings for taking over the Newtown Gas Company plant by the city. The request is the sequel of a long fight for better service. The matter was referred to the Committee of the Whole.

OSSINING BONE DRY AFTER DAY OF RAIDS

Police, Aided by Imported Rum Hunters, Arrest 8 and Seize Liquor Worth $8,000.

STILL SETS TENEMENT AFIRE

Big Alcohol Plant in Italian Neighborhood Blows Up and Starts a Panic.

Ossining was bone dry last night as the result of a day's drive by the town's police under Chief Frank Minnerley, aided by several detectives imported for the occasion. Eight arrests and the seizure of a truckload of liquor whose value is estimated at from $8,000 to $10,000 were the results of the day's work.

An "I. O. U.," presumably for liquor, which was sent to Warden Lewis E. Lawes of Sing Sing prison to collect from a prison employe, is said to have been one of the causes for the raid. The "I. O. U." incident supplied the dry agitators here with ammunition for sharp attacks against alleged rum-sellers, which reached their culmination in a recent meeting at the Highland M. E. Church, at which William H. Anderson of the Anti-Saloon League spoke.

There is a rule in the prison that employes must pay their bills or be dismissed from the service. When Warden Lawes received an "I. O. U." signed by one of his employes from a saloon-keeper he became suspicious, and his investigation caused the incident to become widely known.

Edward F. Campion, who runs a saloon at 62 State Street, was the first man arrested. Seventy gallons of whisky, gin and alcohol, 175 bottles of cordials, wines and other liquors were taken away from his place in a truck. Campion was held in $1,000 bail by Judge Irving Valentine on a charge of selling and possessing liquors.

Frank Campion, a son of Edward F., Charles Gerosa, George Eagle, August Fiore, Nicola Trenchina, Joseph E. Ecker and Frank Canny were arrested for selling on evidence furnished by the detectives brought here wor the day. They were held in $500 bail each.

Still Blows Up in Tenement.

The explosion of a large still in a tenement at 527 East 117th Street yesterday afternoon shattered most of the windows in the place and started a blaze which brought out the Fire Department. The fire, which was spreading to an adjoining room where a quantity of alcohol was found, was quickly put out with slight damage.

The rooms where the explosion occurred were on the second floor. They were said to have been occupied by two Italians, who apparently were away yesterday afternoon and whom the police have not yet found. The police found parts of a big still, two barrels in which it is believed fermentable ingredients were prepared, and twenty-five gallons of a fluid believed to be alcohol.

The explosion drove persons living in the tenement and adjoining ones to the street. The district is an Italian quarter, and rumors of a "Black Hand" bomb plot were at first aroused.

Three men riding in an automobile which bore the State seal were arrested by Captain John McCarthy of the Wakefield Station, in the Bronx, after twelve bottles of Scotch had been found in the car. Captain McCarthy had been driving along White Plains Avenue when he noticed two men tugging at a heavy burlap bag, which they placed in the car with the State seal. His suspicions were aroused and, overhauling the car, he found the liquor and arrested the three men.

They described themselves as Frank Foglia, 38, of Bedford Hills; Frank Picello of Mount Kisco and Stephen Santori of Johnson Bridge, Maplethorpe. Frothingham held all three on a charge of transporting liquor without a license. Pincello on a charge of using the State seal without authority and Foglia on a charge of carrying an automatic pistol. Pincello and Foglia were held in $1,000 bail and Santori in $500 bail.

Knickerbocker Prisoners Held.

Ernest Cerutti, 38, of 101 West Fifty-eighth Street, manager of the Knickerbocker Grill, Forty-second Street and Broadway, and Julian Dorsios and Peter Ogilelide, head walters, who were arrested in a raid Thursday night, were held in $500 bail each for examination May 31.

John J. Ferry, 20, of 181 Ridgewood Avenue, Newark, was held in $2,500 bail by United States Commissioner Emery at Newark on a charge of impersonating a Federal prohibition agent and accepting a bribe of $150. It is charged that Ferry mixed with prohibition agents in a raid at the saloon of Felix Draggun, at Harrison, and after the raid approached Mrs. Draggun, offering to "fix it" for $600. Mrs. Draggun consulted a lawyer and a meeting with Ferry was planned, at which marked bills are alleged to have been passed. No liquor was found at Draggun's saloon and no charges were made as a result of the raid.

The Hahn, "hooch destroyer of the Prohibition Navy," assigned to chase rum runners off the coast here, returned to service yesterday after two days at the Tebo Yacht Basin in Brooklyn, where changes were made to give her a new speed of more than twenty and one-half knots an hour. Heretofore many of the speedier rum runners have been able to shake off the Hahn, but the Hahn is now a triple screw vessel, and, according to her skipper, Captain George V. Tawes, can outdistance them all except a few lighter craft of little service in rum running.

The Hahn's first job came late yesterday afternoon when she was sent to Quarantine to escort to the United States Barge Office the power yacht Bat, formerly a submarine chaser, which had arrived from St. John, New Brunswick, without clearance papers or a clean bill of health. The owner of the Bat, a Mr. McKee of Washington, was on board with three friends. Captain Henry Rust of Newark is the skipper. Mr. McKee said he had been on a pleasure trip and that the Canadian authorities had told him that he did not need clearance or health papers, which are demanded from merchant ships. No contraband was found on the yacht. All on board were allowed to go ashore on the promise that they would appear this morning before the law division at the Custom House.

League Spent a Quarter Million.

The Anti-Saloon League spent $285,457 in New York State during the year ended April 30, incurring a deficit of $31,467, according to the annual financial statement of the league, made public yesterday following the league's annual meeting. Subscriptions from churches and church organizations totaled $175,000 during the year.

NEAR AN OPEN BREAK ON HARD COAL WAGE

Operators and Union Men Adjourn Conference to Prevent Serious Impasse.

BOTH SIDES ARE UNYIELDING

Warriner Says That If Miners Insist on Increase a Strike Seems Probable.

The conference of the Anthracite Wage Scale Committee, more tightly deadlocked than ever, was adjourned abruptly yesterday morning until next Friday. The session at the Union League Club came to an end a few minutes after it began. There was no further discussion of the miners' refusal to accept a 21 per cent. wage reduction or the miners' repeated demands for a 20 per cent. increase. But after adjournment the operators let it be known that they were determined upon a wage reduction. The reply to the latest communication from the miners will be drafted during the conference recess.

The adjournment of the conference was the only alternative to an open break between the conference, was the rumor. Neither group would admit that the proceedings had encountered a serious impasse. Such comment as the miners' representatives ventured was given with an air of confidence. Most of the union men departed for their homes over the holiday.

The fact that the operators would continue to insist on a wage cut was disclosed in a statement issued by Samuel D. Warriner, Chairman of the Anthracite Operators' Policy Committee, in which he said:

"We have stated from the outset—and we repeat—the granting of these demands is an impossibility and a wage reduction imperative. Our attitude in this respect is unchanged.

"As indicating the nature of the miners' reply, their representatives suggest the freight rates to tidewater might be reduced by $2.63 per ton. The total freight rate at present is $2.60, so that the miners' proposal would cut the freight rate from $2.60 per ton to 3 cents per ton. The mere statement of this proposition disposes of it.

"We are asked to consider the profits in the wholesale and retail trade—matters over which neither we nor our agents have any control. We are told that the wage reductions would make little difference in the price, notwithstanding that 70 per cent. of the mine cost is labor, and it is the mine cost with which we and our agents are concern ourselves. We are told that present wages are inadequate, when the figures show that the average annual earnings in the industry are far above those in any other basic industry.

"In a word, our offer is rejected and in its place there are reiterated the original demands."

In an interview supplementing this statement, Mr. Warriner said, before departing for Philadelphia:

"We were quite frank with the miners today and told them that if they continued to insist on negotiating a wage agreement on an upward basis there could be only one of two results—one which we all deplore, would be a strike growing out of the present suspension of production and the other would be a settlement by arbitration. We told them candidly that the operators would refuse to negotiate any wage structure upward. Their idea of collective bargaining is bargaining with a club."

ACTS ON TEXTILE STRIKE.

New Hampshire Governor Calls Conference of Leaders and Officials

MANCHESTER, N. H., May 26.—Governor Albert O. Brown announced today that he had invited Presidents and Secretaries of all United Textile Workers' Councils in the State, the Mayors and selectmen of the twelve cities and towns affected by the textile strike and the agents and superintendents of the mills affected to meet him in Concord, May 29, to discuss settlement of the controversy.

The Governor said he had no definite program to offer for a settlement, but that he thought such a meeting would be of service to the parties involved.

WANT DORAN IN CHICAGO.

Alleged Self-Styled Taylor Slayer Accused of Labor War Murders.

POUGHKEEPSIE, N. Y., May 26.—District Attorney Aldrich of Dutchess County today received a telegram from District Attorney Woolwine of Los Angeles, asking that a statement be obtained here from Frank Doran, held here on a charge of holding up a taxi driver, who asserts that Doran boasted of being the slayer of William Desmond Taylor, the movie director. Doran denies this.

Chief of Detectives Hughes of Chicago also telegraphed to District Attorney Aldrich requesting that Doran be held at any costs, as he was wanted there on a murder charge.

Doran today admitted being in Los Angeles in 1918 and 1917, and would not deny having known Taylor, the authorities say.

CHICAGO, May 26.—Frank Davis, alias Frank Doran, held in Poughkeepsie, is wanted here for alleged complicity in the murders of Police Lieutenant Lyons and Patrolman Moeller during the round-up of labor leaders.

TO CALL FORD AS PRESIDENT

Dearborn Committee Will Urge Him to Run in 1924.

DETROIT, Mich., May 26 (Associated Press).—A committee of Dearborn men, neighbors of Henry Ford, will call on Mr. Ford early next week to urge him to be a candidate for the Presidency of the United States in 1924. This announcement was made today by William T. Kronberg, editor of a Dearborn newspaper, who was instrumental in calling the recent mass meeting of Dearborn voters that organized a "Henry Ford for President" club.

Although at the organization meeting of the club it was suggested that an effort might be made to induce Mr. Ford to run on an independent ticket, with a change in the monetary standard as one of the chief planks in his platform, it was intimated today that such a question would be left entirely in his judgment.

BUILDING COMBINE STILL GRIPS BUFFALO

Sand and Gravel Group and Brick Companies Go Ahead in Spite of Indictments.

PENALTY, "SLAP ON WRIST"

Assemblyman Jesse of Lockwood Committee Disagrees With Untermyer on the Tariff.

At the request of Frank C. Perkins, Commissioner of Public Affairs of Buffalo, the Lockwood Committee yesterday examined half a dozen witnesses, delving into the school building program, the letting of bids for the $1,500,000 Scajaguada Creek drainage canal and conducted an inquiry into whether or not changes in the building material situation in Buffalo had taken place since the committee's visit last year.

The testimony of witnesses under the cross-examination of Mr. Untermyer indicated that despite the indictment of a group of building material dealers resulting from the committee's visit to Buffalo, the "sand and gravel combination" was "still on the job," no price recessions having been noted since last year. It was also found that the Queen City Brick Company, the conduit through which half a dozen brick companies sold their products, was still functioning and using the same methods and selling brick at uniform prices.

Although the Buffalo Board of Education joined with Commissioner Perkins in requesting the committee to inquire into the bids for the construction of new schools which the committee proved last year were submitted as the result of collusion, Edwards D. Emerson, President of the Board of Education, admitted that the board was doing nothing on its own account to investigate the matter.

Emerson said he knew nothing of the material situation in Buffalo, had not investigated it and had not even read the evidence in the case of those indicted for restraint of trade. He said he was, of course, "interested" in the $14,000,000 school building program and desired to "co-operate with anybody that brings out the facts."

School Head Rebuked.

Mr. Emerson's statement concerning his lack of action evoked a stream of questions from Chairman Charles C. Lockwood, who exclaimed: "You are the President of the Board of Education, and you come here and say you want to co-operate, and you haven't even read the facts. How can you offer to co-operate unless you made some attempt to get at the facts? This is indeed be an unheard-of thing down here, I tell you that, sir. That amazes me."

The witness maintained that the Board of Education had done its share in the matter by rejecting the collusive bids.

In looking into the letting of the bids for the Scajaguada Creek drainage canal Mr. Untermyer brought out that the following bids were made: Eastern Concrete Steel Company, $1,490,800; Buffalo Dredging Company, $1,449,000 and Frank J. Cohan, $1,465,000. The contract went to the Buffalo Dredging Company, the Vice President of which is Frank Bardol, owning a one-third interest. It was brought out that Bardol is also President of the Eastern Concrete Steel Company, holding a half interest in this organization, which was supposed to be competing for the canal contract with the other company in which he was interested.

Bardol was asked to explain whether the fact that he was a substantial owner in two companies which competed for the same job did not mean that the bids were collusive. He said he did not know that to bid in such a way was illegal.

Triumvirate in Control.

The existence of a triumvirate in Buffalo, including Bardol and two associates, Samuel J. Dark and William R. Kinch, with extensive interests in public works of all kinds, was exposed by the committee. Members of the triumvirate appeared to be interested in sand, gravel, asphalt, concrete and steel and ordered out of the room.

Commissioner Perkins told the committee that the $14,000,000 bid for public schools was rejected because of the Lockwood committee exposure, and when readvertised the lowest of the new bids was for $14,000,000, but this bid also was rejected.

He was asked if the authorities in Buffalo had done anything toward prosecuting the men who had been indicted. They may have given them a slap on the wrist," Perkins replied. "Wait, I am not sure of that, even."

The new prices asked on sand and gravel were the same as those of last year, which the committee declared were too high and the result of collusion and price fixing. Commissioner Perkins said the city was also interested in getting the architects' fees reduced.

J. Reinhardt, an employe of the Queen City Brick Company, was the witness who said the company was being operated in the same manner as last year and that uniform prices were still being fixed although the directors had been indicted.

"Debate on the Tariff."

The hearing of the committee was enlivened by a friendly tariff debate between Samuel Untermyer and Assemblyman George N. Jesse, recently appointed Republican member of the committee. The colloquy indicated that the committee may not be unanimous in the recommendations concerning a tariff on building materials soon to be submitted to Congress.

Mr. Untermyer read into the record a large number of building materials items affected by the Fordney tariff for the purpose of "suggesting a vigorous protest" against the proposed tariffs, practically all of which are revised upward.

Referring to the proposed tariff on cement, Mr. Untermyer said he supposed that the higher rate was by way of compliment to the Cement Trust "as though it had not enough grit without the addition of this tariff."

Assemblyman Jesse suggested that it might be possible to place the higher duty on the building materials without increasing prices in this country.

Mr. Untermyer maintained that as the committee found that the cement manufacturers had been in an arrangement to strangle all competition at home, Congress should be advised of that fact in the formulation of its tariff.

To this Assemblyman Jesse rejoined that no foundation had been laid to establish the fact that the tariff had anything to do with competition, although he did not mean to imply that he opposed the committee going on record as taking the position that the proposed tariff would be detrimental to housing interests.

Mr. Untermyer pointed out that had cement been on the free list the ability of the American manufacturers to put up the price to any point they pleased would probably have been lost. He declared it was self-evident that it was easier for a combination to exist at home when it is protected from foreign competition than when it is not.

Untermyer's View on Protection.

Mr. Untermyer said he believed in a protective tariff, but not a tariff "to protect trusts and combinations."

Assemblyman Jesse accused Mr. Untermyer of favoring free trade. The latter made a denial, but was asked where he would "draw the line."

"I would draw the line by putting in the Tariff bill a provision whereby the President, upon proclamation, at any time, upon proof of the existence of combinations at home, to do away with the tariff on that article," he averred.

Mr. Untermyer went on to read building material items and the present and proposed tariffs. He said that on limestone, where the committee caused the conviction of men for being in a combination, there was no tariff, but under the Fordney bill it was 5 cents per hundredweight.

On gypsum, the object of a "rock-ribbed combination," as exposed by the committee in Buffalo, he said that the present tariff was 10 per cent. ad valorem and the proposed tariff was 25 cents a ton.

A communication was read from the Association of Architectural Iron and Bronze Manufacturers, who announced that at a meeting held recently in Chicago it had been decided to dissolve the organization.

Mr. Untermyer informed Jacob Goldstone, organizer of the International Bakers' Union, that he would give the Jewish Bakers' Union until the end of the day to close its store on Avenue C, opened in order to drive out of business Max Schlesinger, owner of a non-union bakery at 29 Avenue C. It could not be learned last night whether Goldstone had consulted with Morris Hillquit, counsel to some of the officials of the Jewish Bakers' Union, and at Mr. Hillquit's home it was said that he had gone to Atlantic City.

The bakery was closed last night, and so were the other shops in the neighborhood. But whether it shut down because of the Jewish Sabbath and whether it would reopen this evening at the close of the Sabbath could not be learned.

The committee will meet next Thursday at 10:30 A. M. at the City Hall.

Every Sing Sing Cell Filled, Due to New York Crime

Special to The New York Times.

OSSINING, May 26.—So many new guests have registered with Landlord Lewis E. Lawes of Sing Sing this week that today there were no more accommodations to be had at the prison.

It is very rarely in late years that there have not been cells and bunks enough to accommodate every prisoner in Sing Sing. As a result of the influx of prisoners recently sentenced in New York City, there were 1,216 prisoners in Sing Sing today. There are sleeping quarters for 1,200.

Charles F. Rattigan, Superintendent of Prisons, will have a batch of forty or more prisoners transferred to an up-State prison forthwith to relieve the congestion in Sing Sing. The new arrivals have been averaging about six a day for the last two weeks.

DE LA HUERTA ILL ON REACHING BORDER

Mexican Secretary, With Chief of Railway System, Passes Through El Paso.

EL PASO, Texas, May 26.—Adolfo de la Huerta, Secretary of Finance of Mexico, arrived here late today on his way to New York, so ill with appendicitis that friends were prohibited from entering his private car.

De la Huerta is accompanied by Leon Salinas, Chairman of the Administrative Board of the National Railways of Mexico.

Salinas in an interview said it was highly probable that the roads of Mexico would be returned to former owners, British and American interests, before many months. He said that this would be one of the principal subjects at the conference in New York when he and the Secretary meet American, French, British and German bankers.

A large delegation from the Juarez Chamber of Commerce, many city and military officials and the Juarez garrison band were in the crowd gathered about the station to meet the Secretary. His car did not stop, however, and was hurried across the American line.

Shades were drawn in the Secretary's car, and it was said he was endeavoring to get a much-needed rest.

VERA CRUZ, Mexico, May 26.—A commission of six members named by the Secretary of the Treasury to assist in the negotiations at New York between Secretary de la Huerta and the bankers sailed on the steamer Mexico for New York last night. This commission, which is of a consultative character, is composed of Dr. Manuel de la Pena, Dr. Joaquin Sasadeu, Pedro Gomez, Jesus Icaza, Angel Delgada and José Ruvalacada.

CONFER ON VETERANS' AID.

Educators and Ex-Service Men Discuss Policies With Forbes.

WASHINGTON, May 26.—Prominent educators and representatives of service men's organizations from various parts of the country began a two-day conference with Veterans' Bureau officials today, discussing Government policies for the rehabilitation of former service men. The conference is expected to draft recommendations to the bureau on various aspects of the problems connected with training veterans for civil occupations.

Director Forbes opened the conference with an address in which he declared the advice of the conference was sought because he "had the conviction that the task of rehabilitating veterans was no one-man job." He stated that during the past year the bureau has spent on rehabilitation alone a total of $146,400,128.

Colonel R. I. Rees, assistant director in charge of rehabilitations, told the conference that the bureau would cut down the length of time for training men as far as consistently possible. The limit for training service men for civil occupation in this country, he said, is four years, while in England it is six months, in Belgium nine months, Germany seven months, Canada eight months and France from twelve to eighteen months.

Major W. S. Lent, chief of the employment service of the bureau, spoke of the possibility of land settlement for vocational students in agriculture lines being developed by the Government.

5 HURT IN SUBMARINE BLAST

Fire Follows Explosion in the H-3, but She Makes Port Unaided.

LOS ANGELES, Cal., May 26.—Five seamen were injured in an explosion aboard the submarine H-3 early yesterday while the craft was on patrol duty off the Coronado Islands, forty miles from San Diego. Announcement of the accident was made when the vessel returned to her base here last night. The explosion occurred in an engine compartment among storage batteries. The submarine is propelled by electric motors when submerged.

Lieutenant Theodore M. Waldschmidt, in command, sent a radio call for help. Captain W. P. Miller, commanding at the submarine base here, dispatched the sub-chaser 306 with instructions to stand by. Meanwhile the H-3 started for Los Angeles. The injured were taken to the base hospital as soon as she arrived.

"They received burns in fighting a small fire which followed the explosion, but were not seriously injured," Captain Miller said.

Saved for Electric Chair by Knife.

Special to The New York Times.

OSSINING, May 26.—Rutger Warder, condemned prisoner, who was operated upon for acute appendicitis a week ago to prevent him from escaping the electric chair by dying a natural death, was so much improved today that he was moved on a stretcher from the prison hospital to the death house. Warder is the first deathhouse prisoner upon whom a serious operation was ever performed.

PREDICTS ADVANCE IN PRICE OF CLOTHES

Walsh Says High Wool Tariff Agitation Has Already Raised Cost of Cloth.

INCREASE 50 CENTS A YARD

Senator Reads Protest of Boston

'CHEREVICHEK,' NEW TO NEW YORK, SUNG

Gay Little Opera by Tschaikovsky Well Produced by Russian Company.

CHRISTMAS EVE REVELS

Polonsky's Fantastic Plot Deals With the Doings of a Witch in League With the Devil.

CHEREVICHEK, comic opera in three acts and eight scenes. Book in Russian by Polonsky, from Gogol's "Christmas Eve Revels." Music by Tchaikovsky. At the New Amsterdam Theatre.

Vakula.....Vladimir Svetloff
Tchubb.....David Tulchinoff
Gre Mayor.....Gregory Ardatoff
The Devil.....Leonid Gorlenko
Soloucha.....Valentina Valentinova
Oxana.....Maria Machly
Schoolmaster.....Nicholas Kosloff
The Minister.....Max Pantelieff
The Marshal.....Gregory Ardatoff
A Guard.....Efim Vitin
An Old Cossack.....M. Grachev
A Dancer.....S. Karavaleff
Conductor, Michael Tewlesky.

A "new" Tchaikovsky opera in lighter vein, apparently a heart-favorite of the great composer, who re-wrote and recast it under such titles as "Vakula the Smith," "Two Little Shoes," "The Caprices of Oxana" and "Christmas Eve," was produced for the first time in New York last night at the New Amsterdam, where the Russian Opera Company is closing its engagement with a repetition of the same work tonight. One of the most attentive if not the largest audiences in the Fedoroff troupe's three weeks here evinced the popular interest in such a comedy sequel to Thursday's tragic "Onegin" or today's matinee "Pique Dame."

"Cherevichek," to give its Russian name, was "commissioned" by the Grand Duchess Helena Pavlovna in 1872 form the composer Serov, who died soon after, however, as did also his eminent patroness. The Imperial Musical Society, holding a competition to carry out their design, awarded both first and second prizes to Tchaikovsky. The libretto by Polonsky, founded on Gogol's story, "Christmas Eve Revels," has the quaint humor of folk-legends of the "little" Russians dwelling in the southeast of European Russia. Four composers wrote operas on the same "Christmas Eve."

Polonsky's plot starts with the doings of a witch, Soloucha, the hero's mother, in league with the Devil. As in Gogol's story, the scene is the village of Dikanka on the eve of Yuletide. The Devil is angry at the blacksmith's portrayal of him in the village church. Vakula visits his sweetheart, Oxana, whose father, the Cossack Choun, is supping with the Secretary. Darkness, as in Strauss's "Feuersnot," is brought on all by the jealousy of the Devil, who steals the moon and the stars. The girl's father is turned from his door by Vakula, who in the dark takes him for a rival. Oxana weds the blacksmith at last when, beating the Devil, he gets for her the coveted shoes of the Czarina.

Both Mr. Gorlenko and Miss Vanentinova, as the devil and witch, were recalled last night's house after their dummies had soared over the housetops in "Hansel and Gretel" style. A witch's oven of that world-classic was suggested by the great Russian stove in another scene, where Miss Machly looking in her Ukraine peasant dress like a gift of a Christmas tree herself, was applauded in the quaint air, "There Bloomed an Apple Tree in the Garden."

Mr. Svetloff, as the lovelorn harmonious blacksmith, was humorously humble in his wooing. He had a great opportunity in the Czar's palace scene, where the toiler's virtues and honest poverty were rewarded by the royal present of shoes that won his bride. The gay little opera was the best staged and most complete in its scenic among all the Russian works, four new to New York, that have been presented by the Russian company. The final chorus shared honors with a Cossack dance by Karavaleff and Karlack that brought down the house.

WOULD DROP PEACE PRIZE.

Nobel Committee Wants to Put the Money in Main Fund Temporarily.

LONDON, May 26.—The Nobel Prize Committee, it is reported in a Central News dispatch from Christiania, purposes to introduce a bill in the Swedish Parliament to amend the laws governing the Nobel Peace Prize foundation so that the award of the peace prize may be provisionally discontinued. The money saved would go to swell the main fund, out of which all the prizes are paid.

ASKS PROPERTY RETURN TO RESIDENT ALIENS

Sabath Offers House Resolution—Says Many Have Expatriated Themselves.

Special to The New York Times.

WASHINGTON, May 26.—The return of several hundred million dollars' worth of alien property to nationals of Germany and Austro-Hungary was sought in a resolution introduced in the House today by Representative Sabath of Illinois, Republican.

The property in question originally belonged to aliens resident in the United States, but Representative Sabath says that by reason of their having been here in some cases ten years, many of the Germans, particularly, have expatriated themselves from their native land. The resolution provides that "the money or other property held by the Alien Property Custodian or by the Treasurer of the United States be returned to all such legal resident aliens under order of the President of the United States and under such conditions and provisions as prescribed in the act of June 5, 1920."

Both the German and Austrian Governments have begun steps to return the property of citizens of the allied nations, Mr. Sabath said.

"The Alien Property Custodian," he explained, "still holds nearly all of the properties taken over by him belonging to German citizens domiciled in the United States and, in many cases, the property of those who no longer are German citizens, they having resided in the United States beyond the period of ten years without duly registering with German Consulates in the United States as provided by the law of Germany and, therefore, have expatriated themselves and even, if desired, can no longer claim the status of German citizens, and have been and are now, legal residents of the United States.

"The value of the property held by the Alien Property Custodian belonging to alien enemies far exceeds in value any possible claims the United States or its citizens have or may have against Germany or Austria. The reasons for taking over and for withholding of the property especially of resident aliens have long since passed."

MARCONI PUTS TO SEA ON EXPERIMENTAL TRIP

Will Study Wireless and Meteorological Problems on His Cruise to America.

Copyright, 1922, by The New York Times Company.

Special Cable to THE NEW YORK TIMES.

LONDON, May 26.—An Atlantic cruise which may provide important contributions to meteorological and wireless science began tonight when William Marconi sailed from Southampton for America on his private steam yacht Electra.

The problems which will receive Mr. Marconi's special attention are related to the laws governing the propagation of electric waves from America and from England, factors controlling the strength of wireless signals received in America from European stations and the causes of electrical disturbances in space. In connection with the last mentioned Mr. Marconi hopes to obtain some useful data for ascertaining the position and course of storm centres.

As the yacht is equipped with the most powerful wireless telephone apparatus afloat, Mr. Marconi will probably engage in broadcasting experiments.

HAYS ASKS PUBLIC HELP.

Says Move for Clean Pictures May Be Slow, but Will Be Sure.

PITTSBURGH, Pa., May 26.—A plea for the public to stand behind and help motion picture producers to maintain a clean moral tone in film productions was voiced here this morning by Will H. Hays, President of the Motion Picture Producers and Distributers of America before an audience at Carnegie Institute. The speaker said he was convinced of the sincerity and earnestness of the organization and pledged the best efforts of his association.

Mr. Hays asked the public to judge by performance rather than by any promises that may be made. He said the industry was building for generations to come and "though our progress may seem perhaps slow at the beginning the results, we are confident, will be certain and permanent."

Mr. Hays said that $800,000,000 a year was paid in movie admissions, that the industry represented an investment of $500,000,000 and employed 50,000 persons at annual salaries totaling $50,000,000.

SAYS A REAL GUN AIDED DEAL HOLD-UP

John Bailey Repudiates Pipe Case Story at Trial of Mrs. Sarah L. Robertson.

STATE'S WITNESSES CLASH

Counsel of Woman Accused of Insurance Plotting Sharply Questions David Meyer.

Special to The New York Times.

FREEHOLD, N. J., May 26.—Sharp contradictions of each other by witnesses for the State marked the trial today of Mrs. Sarah L. Robertson and her alleged co-conspirators, John Bailey and Samuel Gean, in Common Pleas Court. The case drew out of an alleged hold-up in Mrs. Robertson's home at Deal on the night of Feb. 13.

While David Meyer was on the stand this afternoon, Andrew J. C. Stokes, Mrs. Robertson's counsel, called upon him to identify four men among the spectators and asked Meyer whether he had addressed to each of them some remark or statement tantamount to a declaration that Meyer was responsible for the hold-up. In each instance Meyer made denial and twice heatedly said he resented the implication.

The defense put on the stand Harry Jacques, conductor, and Carl Fleming, baggageman, on a Pennsylvania Railroad train going from Point Pleasant to New York. Jacques testified that John Bailey, confessed hold-up man, rode on his train to Newark on the Monday following the robbery and said to him: "I wish I had the haul Dave Meyer made Saturday night. I'd be easy for the rest of my life."

Fleming admitted signing an affidavit in April corroborating Jacques, but repudiated it on the stand, saying he recalled "something was said about the robbery, but he did not hear Meyer's name mentioned."

Jacques testified that Bailey first called his attention on the trail that day to a young woman who sat alone and pointed her out as Mrs. Robertson, who was robbed Saturday night.

Bailey was the first witness called. After describing the hold-up in detail, he said plans were laid over several months and that when Samuel Gean first told him about the alleged plot and suggested his assistance in getting thousands of dollars for Mrs. Robertson from an insurance company he was told that the "work must be done by Dec. 1."

Dates first set were Nov. 30, 1921, and then Dec. 4, 1921, Bailey said, but the plan failed to materialize on either date, and finally was put over until February.

Contradicting Gean's testimony, Bailey said he never had spoken to Mrs. Robertson until he held her up in her home. All directions for the hold-up, he said, came to him through Gean.

Bailey admitted he had lied in his statement that he had pointed a leather pipe case at Mrs. Robertson and her guests, testifying that he used a small automatic pistol. He asserted also that he told Gean he would kidnap Mrs. Florence E. Pelletreau's son and take him to South America unless a projected robbery at the home of Mrs. Pelletreau in New York proved profitable. Mrs. Pelletreau was a friend of Mrs. Robertson.

Mrs. Robertson's movements during the three or four days following the robbery were described by Edgar Lazarus, nephew of Meyer and another of those at the dinner, and by Harry C. Taber of Belmar. Taber said Mrs. Robertson told him Gean would be a "damn fool" if he told the police because "they suspect a man in Red Bank."

Lazarus, a slight boy of 17, told Judge Rulif V. Lawrence and the jury how he had tried to lift Mrs. Robertson to her feet after she had fainted at sight of the pointed gun, adding:

"I couldn't budge her, and called my uncle for help. Then I ran upstairs, got a gun and started in pursuit of the intruder."

The trial will be resumed tomorrow morning at 9 o'clock.

FATHER OF TEXAN GIRL KILLS NEGRO ASSAILANT

State Rangers Are Ordered to Waco With Machine Guns to Control the Situation.

WACO, Texas, May 26.—A 23-year-old negro was killed here late today by Sam Harris, the father of Mrs. Margaret Hayes, victim of an attack Thursday night, when she identified the negro as her assailant. Seven shots were fired into the negro at the home of the girl's father, and the head was then beaten in by clubs.

The negro was apprehended on the Public Square this afternoon by E. L. McClure, a telegraph operator, who, with his wife, took him to the home of the girl. When the negro entered the room the girl screamed that it was he who attacked her. The father then got a pistol and began firing.

A crowd formed the undertaking parlor where the body was taken, dragged the corpse behind a truck through the streets and burned it on the Public Square.

AUSTIN, Texas, May 26.—A detachment of State Rangers was ordered to entrain for Waco this afternoon in response to a request from County Attorney Frank Tirey of McLennan County, who said he needed assistance in controlling the situation. The rangers carried two machine guns and other firearms.

TWO BURGLARIES REPORTED

Silks and Furs Worth $3,700 Are Taken.

The theft of nearly $2,000 in silk goods from an office of the Pennsylvania Hosiery Mills, on the third floor rear of 500 Fifth Avenue, at Forty-second Street, last Tuesday night, became known yesterday. Forcing two doors, burglars took 1,300 pairs of silk hose, valued at $1,500, silk underwear to the value of $400, and a $50 Liberty bond in a desk drawer. A small safe was blown open, but it contained only 70 cents.

The fur store of Birnbaum & Ostrow, 401 Sixth Avenue, was entered last Wednesday night, it was learned yesterday, by burglars who cut an entrance from the floor below. They took raw seal furs and fur coats to the value of $2,200. An empty safe was blown open.

No arrests in either burglary had been reported last night. The Sixth Avenue burglars left behind them two pairs of gloves and a set of burglars' tools.

Major True's Appeal is Dismissed.

LONDON, May 26.—The appeal of Major Ronald True, a former British aviation officer, who for some time resided in America, from his recent sentence of death for the murder of Gertrude Yates, was dismissed by the court today. He pleaded insanity during his recent trial, and when the death sentence was pronounced he reaffirmed his innocence.

THEATRICAL NOTES.

Al Jolson will sing at the Winter Garden tomorrow night, the occasion marking his farewell appearance in New York this season.

The Shuberts will present Eleanor Painter in "The Lady of the Rose," to be brought over from London in the Fall.

Miss Helen Stewart has been engaged for "A Fool's Entire," in which Athel Pollock will appear next Thursday evening at Henry Miller's Theatre.

Lionel Atwill will appear in vaudeville under the Keith management this Summer, starting on Monday at the Royal Theatre in a dramatic sketch by Edgar Allan Woolf, he will be supported by his wife, Katherine Mackay.

Ed Wynn announces that "The Perfect Fool" will be produced next season by another of his own productions to be entitled "Listening In."

"Hilliard" will end its engagement at the Frazee Theatre this evening.

ACTORS' THEATRE FUND INCREASED TO $117,750

Equity Makes Augustin Duncan Players' Director and Re-elects John Emerson, President.

At the annual meeting of the Actors' Equity Association, held yesterday afternoon at the Hotel Astor, the Actors' Theatre fund was increased by subscriptions to a total of $117,750 and many thanks were given out, which, it is expected, will be returned as pledges. This is the fund which guarantees the operation of the theatre to be conducted next season by the Equity Players, Inc., the formation of which was announced last Wednesday. Among those who became guarantors yesterday were Lillian Russell, Marion Davies, Pedro De Cordoba, John Cope, W. H. Donaldson, The Billboard, Joseph Santley, Stewart Fox, Lucille LaVerne and Baby Alexander Lewis.

Augustin Duncan was announced as director of Equity Players, Inc., and the other officers, in addition to French, who was re-elected President, are: Jane Cowl, First Vice President; Grant Mitchell, Second Vice President; Katherine Emmet, Secretary-Treasurer and Business Manager; Joseph Santley, Chairman of the Subscription Committee, and O. P. Heggie, Chairman of the Play Reading Committee. There is also an Executive Board composed of Mr. Wilson, Miss Cowl, Mr. Mitchell, Mr. Duncan, Miss Emmet, Mr. Santley, Mr. Heggie, John Emerson, Edith Wynne Matthison, Blanche Ferguson, Mrs. Shelley Hull, George Arliss, Gilbert Emery, Frank Gillmore and Paul N. Turner, counsel to the association.

Miss Cowl is to sail for Europe today and while abroad will investigate the play market; Mr. Emerson, the President of the association, is already in Europe looking for plays for the Equity Players to produce.

The entire membership of the Actors' Equity Association, it was decided, will be called upon to co-operate in obtaining new guarantors for the theatre project and in selling seat subscriptions at $22 a pair for the five productions planned for next season.

Grant Mitchell, acting President of the association in the absence of Mr. Emerson, presided yesterday afternoon and explained the theatre plan to those present.

The regular ticket of officers for the association, as distinct from Equity Players, Inc., was elected. This virtually amounted to a re-election of the officers who served last year. Those at the top of the ticket were John Emerson, President; Ethel Barrymore, First Vice President; Frank Bacon, Second Vice President; Grant Stewart, Recording Secretary, and Frank Gillmore, Treasurer.

The association also voted to endorse its Executive Council in its plea to members not to sign contracts valid beyond June 1, 1924, when the Equity's basic agreement with the Producing Managers' Association expires. Mr. Gillmore said that this was not a provocative measure, but simply common sense."

MAY LET MRS. CHAPLIN STAY

Evidence Must Show That Movie Star's Alien Mother Benefits.

WASHINGTON, May 26.—Mrs. Hannah Chaplin, mother of Charles Chaplin, may be allowed to remain in the United States for a temporary period as an alien seeking treatment for mental disorders, according to an opinion rendered to Secretary of Labor Davis today by the solicitor of the Immigration Bureau.

The opinion does not automatically permit Mrs. Chaplin to remain at Santa Monica, Cal. She is suffering mentally as a result of shell shock in a German air raid, and has been living there for a year under expert medical care. The opinion allows Secretary Davis to use administrative discretion, Mrs. Chaplin's legal representatives have been asked to furnish evidence that her treatment under American climatic conditions has been of physical and psychological value.

Secretary Davis will determine the case after study of these expected reports.

A preliminary medical report indicated that Mrs. Chaplin had improved greatly mentally and physically in her year in California.

MANY EXTRA TRAINS FOR HOLIDAY CROWD

Railroads Prepare for Exodus From the City Over Memorial Day.

CENTRAL PARK SERVICES

National, State and City Officials to Speak—Other Exercises in Memory of Soldiers.

The exodus of holiday makers from New York City over Memorial Day began yesterday afternoon when 200 city and county employes departed from the Pennsylvania Station on a special train for Atlantic City. They will be joined by another contingent of about 100 persons, according to James F. Kavanagh, Chairman of the Arrangement Committee of Municipal Employes' Outing. The Pennsylvania Railroad announced yesterday that it had arranged for many relief and extra trains and additional parlor cars on regular trains. Other railroads are making similar preparations for the holiday travel, which is expected to be heavy.

"Arrangements have been completed," further said Mr. Kavanagh, "for the Memorial Day services on the Mall in Central Park Sunday afternoon at 2:45 o'clock. Musical selections will be furnished by the Seventh Regiment Band and the Ascension Quartet. The program includes addresses by national, State and city officials. The Grand Army of the Republic, Veterans of Foreign Wars, American Legion and the ladies' auxiliaries are co-operating in the development of the program. If the weather is bad services will be held in the Seventh Regiment Armory, Park Avenue and Sixty-seventh Street."

The annual Memorial Day services of the American Legion, New York County Chapter, will be held tomorrow afternoon at 4 o'clock at the Cathedral of St. John the Divine. Bishop William T. Manning, who is a member of 3026 Engineers Post of the Legion, and the Rev. Dr. John Mockridge of Philadelphia, former chaplain of Camp Niagara, will speak.

A special memorial service at the Broadway Tabernacle will be conducted tomorrow afternoon by Dr. Frederick W. Norwood, pastor of the City Temple, London, England.

At St. Mark's-in-the-Bouwerie there will be a special service tomorrow afternoon at 4 o'clock commemorating May 30 as Memorial Day, the death day of King Arthur and the date of execution of Joan of Arc. Following the service there will be a gathering in St. Mark's Hall, where the following poets will read from their works: Maxwell Bodenheim, Estelle Ducke, Edwin Markham, Robert J. Roe, May Riley Smith and Mrs. Leonora Speyer.

Memorial services will be held at 10:30 tomorrow morning at the Coliseum Theatre, 181st Street and Broadway, where ex-Governor Charles S. Whitman will introduce Senator Irvine Lenroot of Wisconsin, the orator of the occasion. Other speakers include Senator Calder, Oscar S. Straus and Representative Ansorge. Anna Case will sing. Six posts of the G. A. R. and Spanish War Veterans, Veterans of Foreign Wars and the American Legion will parade to the theatre from Mitchel Square, at 168th Street and St. Nicholas Avenue.

Memorial services will be conducted tomorrow evening at the Fourteenth Regiment Armory by the Rev. S. Edward Young, Chaplain. This annual service will also mark the seventy-fifth anniversary of the Fourteenth Regiment. The annual regimental service will be conducted by Mr. Young in the Bedford Presbyterian Church, Nostrand Avenue and Dean Street.

Memorial services for the deceased members of the New York Fire Department will be held, under the auspices of Fire Department Post 446, Veterans of Foreign Wars, in St. James Memorial Church, St. James Place and Lafayette Avenue, Brooklyn, tomorrow morning at 11 o'clock. The preacher will be the Rev. James O. S. Huntington, Superior of the Order of the Holy Cross.

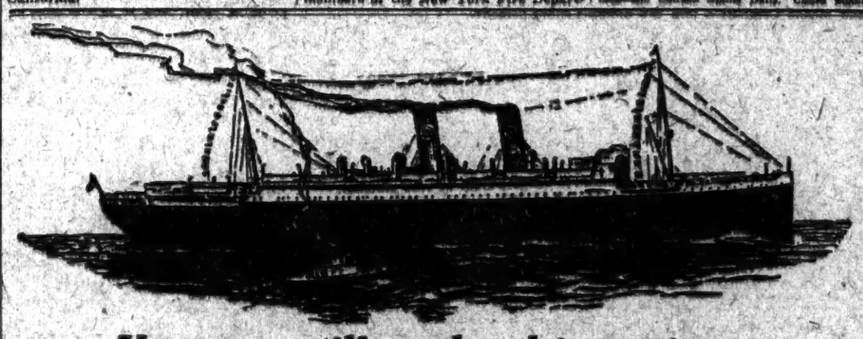

You can still make this cruise to

California

on the SS. "H. F. ALEXANDER"

Formerly S.S. "GREAT NORTHERN" and U.S.S. "COLUMBIA"

Recent Flagship of the Atlantic Fleet, U.S. Navy

Fastest Liner flying the American Flag

LEAVING NEW YORK AT MIDNIGHT, JUNE 1

Passengers received on board 3 P. M.

HERE'S a delightful, new and attractive trip to California that can be made in quick time on an exceptionally fine ship — formerly U. S. S. "COLUMBIA," Flagship of the Atlantic Fleet, U. S. Navy. You leave New York June 1—go 'round America, via the Panama Canal, arriving Los Angeles June 14; San Francisco June 15.

Only 15 Days — New York to San Francisco

via Havana and the Panama Canal

It's a unique travel experience giving you an opportunity to see the beautiful West Indies. Thence thru the Panama Canal—the engineering feat of the age—to the blue Pacific, skirting the palm-fringed, golden shores of Mexico and Lower California. You stop 24 hours at gay Havana, a few hours at Cristobal—and 24 hours at Balboa and Los Angeles. Fifteen days in all of glorious holiday and unusual sight seeing.

Fares $250 Up, Including Meals and Berth

For further information apply to any ticket or tourist agent, or

T. J. KEHOE, General Agent, 17 State Street, New York City

PHONES: BOWLING GREEN 12814-5-6

Or Apply To Any Ticket or Tourist Agent

The ADMIRAL LINE

H. F. ALEXANDER, PRESIDENT

Today's Radio Program

STATION WJZ, NEWARK, N. J.
360-Meter Wave Length.
(Daylight Saving Time.)

In addition to a musical program every hour from 9 A. M. to 7 P. M., the Newark station sends out the following broadcasting program by radio telephone:

12 M. to 12 M.—Agricultural reports.
11:00 A. M.—Opening prices on active bonds and stocks under the authority of the New York Stock Exchange.
12:00 M.—Official weather forecast and agricultural reports.
12:02 P. M. to 1 P. M.—Standard time signals from Arlington.
1:00 P. M.—Midday prices on active bonds and stocks under the authority of the New York Stock Exchange.
4:00 P. M.—Baseball scores and women's fashion news.
5:00 P. M.—Baseball scores.
6:00 P. M.—Official weather forecast and agricultural reports.
7:00 P. M.—Final baseball scores, "Uncle Wiggily's Bedtime Stories," by Howard R. Garis.
7:05 P. M.—"Nutrition," by Dr. W. H. Donnally, President of the Pediatric Society.
7:15 P. M.—"Fashion Talks," by an editor of Harper's Bazar.
8:00 P. M.—Closing prices on active bonds and stocks under the authority of the New York Stock Exchange and marine news. Concert by the Trio Classique of New York: Celia Schiller, pianist; Maurice Kaufman, violin, and John Mundy, cello, arranged by Julius Darber.
9:00 P. M.—Selections by John Garland, cornetist, bandmaster of the 106th Infantry.
9:05 P. M.—Concert by the St. Malachy's Orchestra, under the leadership of Martin Spry.
10:55 to 11:00 P. M.—Official Arlington time.
11:01 P. M.—Official weather forecast.

STATION WVP, ARMY SIGNAL CORPS, BEDLOW'S ISLAND, NEW YORK.
Operated by Amateur Radio Reserve.
1,450-Meter Wave Length.
(Daylight Saving Time.)

9:00 P. M.—"Red Turf," a one act play by Rutherford Mayne, will be read by Carl L. Marcus.

STATION WWZ, MANHATTAN.
360-Meter Wave Length.
(Daylight Saving Time.)

1:40 P. M.—Recital by Edna Beatrice Bloom, soprano, J. Thurston Noe at the piano: "Bilmes," "Ave Maria."
2:40 P. M.—Hackel-Berge Instrumental Trio: "Au Bord d'un ruisseau," "Valse."
3:40 P. M.—Recital by Edna Beatrice Bloom, soprano: "All for You," "Down is the Valley."
4:40 P. M.—Brief Ampico Recital.
10:30 P. M.—Recital by Janet Bush Hecht, Mezzo-Contralto, directed by Mabel Anna Cerby, composer and accompanist: "Ah, My Heart is Weary," from Maideenlied, "The Star," "By the Waters of Minnetonka," with violin obligato, "When Maple Sweet," by Mabel Anna Cerby, "Dawn," "Without Love," "A Kiss," "Ave Maria," with violin obligato, "In Flanders Field," "Dear Flanders Field," "Would I Know," "Joyous Youth."

STATION WOR, NEWARK, N. J.
360-Meter Wave Length.
(Daylight Saving Time.)

10:30 A. M.—Hawaiian Melodies.
11:15 A. M.—"Smiles for the Kiddies."
12:30 P. M.—Announcement of school activities of the schools of Newark and vicinity by Walt R. Sweser of East Orange, N. J.
1:30 P. M.—Mr. Benjamin Friedman in popular songs: "Pick Me Up and Lay Me Down in Dixieland," "Just Because You Are You," "By the Sapphire Sea." Mr. Friedman will be accompanied at the piano by Mr. Steve Newitt.
2:30 P. M.—Song recital by Floyd Schaffe of the Knox Presbyterian Church of Newark, N. J.: "My Sunshine," "Sacred Trail," "My Wild Irish Rose," "Mother Macree."
3:30 P. M.—Myrtle L. McMichael, soloist, in "Wings of Love," "By the Waters of the Minnetonka," "Come, Listen of Love." Miss McMichael accompanied by Miss Elsie Gosweiler.
4:30 P. M.—Dance selections by the Wells Harmony Orchestra of Newark.
5:30 P. M.—Song recital by Mrs. Walter Hill, soloist of St. Agnes Church, East Orange, N. J., accompanied by Miss Carrie Krauss, including "Lassie o' Mine," "Garden and Summer," "At Dawning."
6:30 P. M.—Sky pictures for the kiddies by Mr. Radiolog.
6:45 P. M.—Good-night stories for the children by Uncle George of the Newark Ledger.

STATION WBZ, SPRINGFIELD, MASS.
360-Meter Wave Length.
(Daylight Saving Time.)

7:30 P. M.—Baseball scores, bedtime story.
7:45 P. M.—"Developing Community Spirit," by Peter Cook of the Community Welfare Association; V. H. Sanders, crop report.
8:00 P. M.—Musical program.

STATION KDKA, EAST PITTSBURGH, Pa.
360-Meter Wave Length.
(Eastern Standard Time.)

8:00 P. M.—Popular concert by the Duquesne Club Orchestra of Oakland, Pittsburgh, Pa.
7:00 P. M.—"Industrial Wrinkles," Frank M. Leavitt, associate director of vocational education, Pittsburgh Public Schools.
9:00 P. M.—Concert by the Girls' Orchestra, Pittsburgh, Pa.

STATION KYW, CHICAGO, ILL.
370-Meter Wave Length.
(Central Daylight Saving Time.)

6:00 to 8:00 P. M.—Musical program, courtesy of Burton Thatcher.

Amazing RADIO Features
VISIT THE MAMMOTH
N. Y. Radio Show
71st Regt. Armory—
34th St. and Park Ave.
Open All Week—10:30 A. M. to 11 P. M. Admission 50c.

5% Discount to Those Who Bring This Ad.
All your Radio requirements can be filled from our large stock of parts and sets.
Penn Radio Company
Store 48 Penn Arcade
148-150 West 34th St.
Nice Bar $125.

BATTERS & BATTERMAN, 125 7TH AVE. Electrical radio contractors, radio phone installations for office, home or theatre. Estimates free.

MOTION PICTURES

APOLLO THEATRE, W. 42d St. Eve. Prices 50c—75c—$1.00. No Higher. Twice Daily 2:30—8:30. All Seats Reserved. WILLIAM FOX presents Silver Wings with MARY CARR. HAPPINESS, INTRIGUE, ROMANCE. MARY CARR screen's Every Poet.

LYRIC W. 42d St. Twice Daily 2:30—8:30. ALL SEATS RESERVED. WILLIAM FOX presents NERO. The climax of motion picture progress. Based by J. GORDON EDWARDS.

CRITERION Broadway & 44th St. Cont. Show 11 P. M. The Sensation of Paris "Missing Husbands" A METRO-SUPER SPECIAL.

RIVOLI B'way at 49th St. "FIND the WOMAN" with ALMA RUBENS. Rivoli Concert Orchestra. Beg. Tues'n. "THE LOVES OF PHARAOH"

RIALTO B'way at 42d St. GLORIA SWANSON in "Beyond the Rocks" Famous Rialto Orchestra.

CAPITOL B'way at 51st. Mark Kostritsky's "THE CHOROUS OF NEW YORK" (4 parts) Capitol Grand Orchestra. Beginning Tomorrow, Goldwyn Presents "YELLOW MEN AND GOLD." By Gouverneur Morris.

CAMEO 42d St. E. of B'way. 9:45 A.M. to 11 P.M. POPULAR PRICES. Starting Sensation of Paris GLENN HUNTER in "The Double Lover" Mat. Wed. & Sat. Eve. Prices 25c to $1.50.

PLAZA B'way & 59th St. Cont. Thru V. TOM MIX in "UP AND GOING." Also "Round 3 of the World Series." "OTHER WOMEN'S BROTHERS."

LOEW'S STATE B'way & 45th St. 11 A. M. to 11 P. M. "Reported Missing" with Owen Moore.

STRAND B'way at 47th St. JACKIE COOGAN in "TROUBLE." Strand Symphony Orch.

MANHATTAN OPERA HOUSE
SUNDAY, MAY 28, AT 8:15 P. M.
CONCERT promoted by Prof. ERNESTO DE CURTIS, prima tenor, ENRICO GIOLI, tenor, and GIUSEPPE DANISE, baritone, of the Metropolitan Opera House and other eminent artists.
(BENEFIT ITALIAN HOSPITAL)

TOWN HALL, Sun. Aft., May 28, at 8. Recital SANO MARCOV BARITONE. Formerly of Met. Opera Co. J. B. GAGLIANO at PIANO. KNABE USED. Mgt. N.Y. Mus. Art Bureau. Tick. 75c to $2.50

LUNA Pryor's Band ENTIRE SEASON CONEY ISLAND Free Dancing. Free Concert. Direction of Otto Aronbach.

COLUMBIA PARK North Beach, N. Y. 40 Acres of Bathing Pleasure. Free! Amusements Chowder & Lobster. 35 minutes from Times Square—Now Open.

COLUMBIA Twice Daily 2:15 & 8:15 TIT FOR TAT Popular Prices. With BIBLE & SPENCER

PALISADES AMUSEMENT PARK Opposite W. 130th St. Ferry. 50 New Attractions. Salt Water Surf Bathing Opens TODAY.

Tea Rooms.

GREEN WITCH 46 EAST 11th ST. "Where Appetite Meets Satisfaction." PRIVATE PARTIES ACCOMMODATED. Luncheon, Chicken Dinner Daily. Closed Sundays.

AMERICA'S FOREMOST THEATRES AND SITE. DIRECTION OF LEE & J. J. SHUBERT.

Winter Garden B'way & 50th. Evgs. 8:30. Mat. Today & Tomorrow 2:30. EDDIE CANTOR in MAKE IT SNAPPY with MAX HALPERIN.

TOMORROW NIGHT—CONCERT. FAREWELL THIS SEASON (SAILING MONDAY) AL JOLSON AND ALL STAR BILL.

CENTURY B'way & 62d. Cont. Fr. 11 A.M. to 11 P.M. Mats. Today & Thurs. 2:30. "Tonight or Never" Mat. Today & Thurs. 2:30. The ROSE of STAMBOUL.

ASTOR B'way & 45th. Evgs. 8:30. Matinees Today & Day After 2:30. Mr. & Mrs. Sidney Drew in BRONX EXPRESS.

44TH ST. THEATRE, W. B'way. Evgs. 8:30. Mats. Today & Day After. 2:30. CECIL LEAN & GLEN MAYFIELD in the "Ritz" The BLUSHING BRIDE. Musical Comedy. Phone Circle 6100.

BOOTH 45th St. E. of B'way. Evgs. 8:30. MATS. TO-DAY & DAY AFTER. THE NEW COMEDY BY A. A. MILNE. THE TRUTH ABOUT BLAYDS with O. P. Heggie and Alexander Carlisle.

LITTLE THEATRE, W. 44th St. Mat. TODAY & TUES. 2:30. The 1st YEAR.

TIMES SQ. W. 42d St. Mats. Today & Thurs. at 2:30. THE CHARLATAN.

FULTON 46th St. W. of B'way. Nights at 8:30. Mats. Today & Tues. (Decoration Day). "ABIE'S IRISH ROSE"

BELMONT W. 48th. Bet. 6th & 7th. Mats. Today, Tues. & Thurs. THE BIG HIT. KEMPY with GRANT MITCHELL.

6th MONTH—BIJOU 45th W. of B'way. Seats on Sale Two Weeks Ahead. Seats Reserved Over Phone. 6th MONTH—DOVER ROAD By A. A. MILNE. With CHAS. CHERRY.

HE WHO GETS SLAPPED Mats. Today & Day After. Bet. 45th & 46th. GARRICK 65 W. 35th. Mat. Today & Day After.

NATIONAL THEA., 41 St., W. of B'way. Mats. Today & Day After. CAT AND THE CANARY. EVGS. 8:30. MATINEES TO-DAY AND DECORATION DAY.

RITZ Theatre, W. 48th St. Bet. B'way & 7th Ave. Mats. Today & Day After. THE ADVERTISING of KATE.

SHUBERT-RIVIERA. MATINEE TO-DAY. WM. HODGE in BEWARE OF DOGS or Dog Law.

PLAYHOUSE W. 48th St. Evgs. 8:30. Mats. Today & Day After. "UP THE LADDER" with DENIS KENYON.

48TH ST. THEATRE. Evgs. 8:30. Matinees Today & Day After. THE NEST. With LUCILE WATSON.

NEW YORK'S LEADING THEATRES AND SUCCESSES

EMPIRE B'way & 40 St. Evgs. 8:30. Mat. Matinee TODAY. 2:30. LAST 4 TIMES. "DORIS KEANE GLORIOUS IN 'THE CZARINA'" EVE. WORLD.

LIBERTY West 42d St. Evgs. 8:30. Mats. Today & Wed. 2:30. TO THE LADIES! Helen Hayes Otto Kruger

LYCEUM West 45th St. Evgs. at 8:30. Mats. Today & Thurs. 2:30. IRENE BORDONI A New Comedy "THE FRENCH DOLL" with a Few Songs.

BELASCO West 44th St. Evgs. at 8:30. Mats. Today, Tues. & Thurs. 2:30. "Miss Lenore's performance as Kiki is the most finished piece of acting of the season." —Morning Telegraph. DAVID BELASCO presents LENORE ULRIC as KIKI.

BOOTH 45th St. NEWS HALL. B'way & 8th Ave. SHUFFLE ALONG Mat. Today. Sat. Eve. Sat. Mat.—1444. With Miller & Lyles, Slate & Slater.

NEW AMSTERDAM, THEA., W. 42 St. Bet. 7 & 8. Mat. Sat. 2. Russian Grand Opera. Today Mat., Pique Dame; Tonight, Cherevichek.

FRAZEE THEATRE Evgs. 8:30. Mat. Today 2:30. "BILLETED" Comedy of Errors. W. 42d St.

KLAW, West 45th St. Matinee Today 2:30. Mats. Wed. & Sat. 2:30. Tonight at 8:30. SALOME "Thrilling Bagger Good Special Dancer on and Off Stage." Eve. Telegram.

Good Morning Deane Musical Comedy GLOBE Evgs. 8:30. Mats. Sensation at the Globe Today & Tues. (Decoration Day).

4th BIG MONTH! the RUBICON! with VIOLET HEMING. HUDSON West 44th St. Matinee Today. Special Bar. Day Mat. Tuesday.

GEO. M. COHAN THEATRE. B'way & 43d St. Popular Mats. Today & Thurs. (Decoration Day). ED. WYNN "The Perfect Fool"

SAM H. HARRIS ATTRACTIONS—THE THREE PACEMAKERS.
HARRIS W. 42d St. Evgs. 8:30. Mats. Today & Wed. "A HUGE SUCCESS." "Six Cylinder Love" With KENNETH TRUEX.

CORT W. 48 St. Bet. 6 & 7. Mat. TODAY & WEDNESDAY at 2:30. WALLACE EDDINGER and MARY NASH in "CAPTAIN APPLEJACK" A New Comedy by Walter Hackett.

MUSIC BOX W. 45th St. B'way. Telephone Bryant 1476. Mat. Today & Wed.—Sharp 30. Price (Exp. Tax). IRVING BERLIN'S "MUSIC BOX REVUE" William Collier, Florence Moore, Wilda Bennett, Jessie Reding, Ivy Sawyer, Sally Ward, many others. Staged by Hassard Short. "Best music show ever made in America."—Globe.

ANNUAL PERFORMANCE of ACTORS' FIDELITY LEAGUE. BIGGEST AND BEST BILL OF VARIETY WITH QUALITY OF THE YEAR. KNICKERBOCKER THEATRE, B'way at 38th St. TOMORROW (SUN.) NIGHT. CURTAIN AT 8:15 SHARP. Among Those Who Will Positively Appear: Mrs. Fiske, David Warfield, Willie Rocks, Geo. M. Cohan, Lionel Barrymore, William Collier, Sally Arthur, Melbrook Blake, Sir and Mrs. Cohan, Mary Ryan, Louis Mann, Alexis Bingham, Gladys Hanson, Janet Beecher and many others. TICKETS NOW AT BOX OFFICE.

THE NEIGHBORHOOD PLAYHOUSE 466 Grand St. Tel. Orchard 1174. MATINEE TODAY. A NEW AMERICAN PLAY "MAKERS OF LIGHT" By FREDERIC LANSING DAY. ORCHESTRA $1.50—BALCONY 75c.

STEEPLECHASE CONEY ISLAND NOW OPEN

HOTELS AND RESTAURANTS

MARINE ROOF
HOTEL BOSSERT, Brooklyn
MONTAGUE-HICKS-REMSEN ST

BUSINESS OPPORTUNITIES.

15 cents a word each insertion.

Bank and business references required from all advertisers in this classification.

CAPITAL TO INVEST.

ACCOUNTANT desires to purchase additional clientele or partnership. D 560 Times.

CAPITAL WANTED.

AUTOMOTIVE.

Company established 87 years, manufacturing highest quality replacement part used on every automobile and standard equipment car made at the time, desires to connect with party or company qualified to take over exclusive jobbing rights in Manhattan and Bronx; also some other territories open; unusual merchandising plan and a real proposition that selling experience, reasonable effort and modest capital can develop to large proportions; one-half local advertising paid by new company. Writes only to W. M. Taylor, Hotel St. George, Brooklyn, N. Y.

AN organization engaged in the designing and building of country homes has an opening for a responsible salesman; commission to be Treasurer and inside manager of the business.

Applicant must be in a position to invest $20,000, for which he will receive one-fifth interest in the business, upon which the indicated returns are very large.

This is a splendid opening for a man of the right type in a business with unlimited future possibilities, of which both clients and officers are of the most desirable character. Full particulars, including highest references, will be given to principals only. Z 2064 Times Annex.

A RESPONSIBLE publishing corporation seeks an EXECUTIVE who has $30,000 for investment; this will give him a substantial interest in an old-established concern; exceptional opportunity for a man of integrity and ability who has experience in sales promotion. Reply by letter only to L. A. W., Suite 720, 111 Broadway.

BROOKLYN manufacturer of a well advertised product desires to confer with individual or company having organization sufficiently large to sell issue of securities. W. W., 22 New York Times Brooklyn Branch.

$5,000 TEMPORARY loan needed by rapidly growing business; protected by collateral; best security; little part profits for six months' accommodation from private investor. W 95 Times.

THERF proof pocket purse invention; patent allowed; big demand; minimum manufacturing cost; cash consideration; royalty; small capital needed. Apply Room 2278, Woolworth Bldg.

MAN with $500 capital in new enterprise; must have selling ability. H 164 Times.

BUSINESS CONNECTIONS.

OWING to change in policy to effect intensive national distribution of its product, well-known corporation offers exclusive franchises (various States in New York included), for manufacturing and selling of popular-priced essential commodity; investment of about $1,500 required; exceptional opportunity to make big money. W 102 Times.

COMPANY capitalized at ten million dollars, owning one-half million acres of excellent oil lands in Old Mexico, with perfect title, in one State, wants connections to market securities for development purposes only, or would consider sale of leases. Is a very unusual proposition. Investigate. P. O. Box 667, Kansas City, Mo.

RESPONSIBLE PARTY WOULD FINANCE OR TAKE CHARGE OF PLANT IN CONCESSION OR OTHER BUSINESS FOR SUMMER; GO ANYWHERE. A 74 TIMES.

SPECIALIST in efficient management of apartment houses; will consider; write A. L. Stewart, 213 West 42d St., New York.

FOR SALE.

SIGHTSEEING business; 4 Packard 41-passenger open buses, 2 Pierce-Arrow closed 35-passenger buses, with 5-year lease, stand best spot in Coney Island; will sell separately or together; exclusive privileges; also now doing Government contract bus work; satisfactory terms can be arranged; best selling reasons. For further information M. Goldberg, 237 East 70th St.

OLD established jobbing muslin underwear concern liquidating desires to negotiate for sale of good will, stock, fixtures, list of customers, salesmen, etc.); opportunity for live firm in same or kindred line. W. 45 Times.

I AM authorized to offer for sale three good retail ladies' ready-to-wear shops, centrally located in Brooklyn; easy terms; will consider offers on one or all. Herman Lubinski, counselor at law, 347 5th Av., New York.

WILL sell all or part of going business; unlimited capital; personal attention; good opening for party with $3,000 to $5,000 with sales experience; investigate. Address W 893 Times Downtown.

$10,000 CASH will buy fully equipped boat building plant and machine shop with marine railway and wharfage. Apply A. Levin, 308 Gramercy Pl., Atlantic City.

FULLY equipped, boat building plant and machine shop for marine engines and automobiles. Apply A. Levin, 308 Gramercy Pl., Atlantic City.

MILLINERY SHOP, highest class neighborhood, Long Island; $600 cash. Reply Pharmacist, K 487 Times.

AN up-to-date 5, 10 and 25 cent department store; must sell account of family troubles. Apply at 1,664 3d Av.

TEA HOUSE, near by, Jersey; fully equipped; $7,000; long lease. A 717 Times Downtown.

AUTO salesroom with two agencies for sale; reasonable rent; good location in Bronx. A 1222 Times Bronx.

LINGERIE—Ladies specialty shop at sacrifice; no dealers. 1,175 Flatbush Av., Brooklyn.

ROCKAWAY PARK, 163 113TH ST. 30-room furnished house, near ocean, depot.

WHOLESALE tinsmith supply business with long lease. H., 2260 3d Av.

DRESS PLANT, light loft, 12 machines, complete equipment, cheap. 36-38 W. 25th.

BUSINESS LOANS.

EMERGENCY FINANCING — Our clientele includes many successful and respected merchants; jewelry collateral only; large or small amounts; strictly legal rates. J. S. Lamos & Co. (Est. 1878), 47th 5th Av., at 45th St. Telephone Watkins 4193.

MONEY!! MONEY MAKES MONEY! Money loaned in any amounts on diamonds, jewelry, silverware. Equitable Pledge society, Inc., 3 East 14th St., near 5th Av. Safe Deposit Vaults.

MONEY loaned on automobiles while in your possession; strictly confidential. Circle 4677.

Biggest Painting in the World

Large reproduction of the American section of the "Pantheon de la Guerre," gigantic composite picture of the Allied leaders in the World War, depicting former President Wilson as its central figure, with many prominent Americans about him. The French section and the Red Cross section will be shown also.

The entire painting contains 15,000 full-length portraits and covers more than 19,000 square feet of canvas. It is to be exhibited in London and later in New York.

The New York Times Rotogravure-Picture Section

TOMORROW

Reserve a copy today at your news stand

BUSINESS WORLD

COMMERCIAL PAPER.

Yesterday ... 4¼ to 4½% for the best names. Thursday ... 4¼ to 4½% for the best names. The quotations are for six months' paper.

Less Silk Shirts Sold.

Current sales of silk shirts are declared by retailers and manufacturers to show a large falling off. While Oxfords and broadcloths are receiving a large degree of attention from the retailer, he will buy silk shirts only "at a price." The sales representative of a large house said the turnover of his firm in its silk shirt lines was off at least 50 per cent. He declared the retailer was making no effort to push silk shirt business at the present time, and was content if he sold the supply of these items on his shelves.

Metal and Jet Trimmings.

According to a leading manufacturer of dress trimmings, the use of metal and jet on women's garments for Fall will be very noticeable. While there is a good demand for trimmings of this character for the present season, orders are heavier for items to be used on Fall apparel. The current sales of cape clasps are very large, owing to the wide popularity of the Canton crêpe capes, and this item is also expected to sell very largely in the Fall. There are several styles in decorative coat buttons which are coming to the fore. Metal trimmings of various designs, exclusive of metal lace, for use on evening frocks are said to be planned by a number of manufacturers.

Prospects for Bathing Suits.

An increase in the sale of both men's and women's knitted bathing suits is reported by manufacturers. The demand is still slow, but buying during the last ten days, occasioned by the hot spell, has been such as to warrant the belief that a fairly good season is in sight. The so-called "lower-end" garments, which wholesale at from $2 to $2.50, are the best in point of demand. Black and navy in both plain and striped models are most wanted by retailers. Thus far, the buying of women's knitted suits has been somewhat better than those for men, but, as the season wears on, manufacturers look for the sales of the latter to increase.

Hard Coal Stocks Light.

With production at a standstill for nearly two months, Saward's Journal will say today, the only thing the anthracite producers have to offer are odds and ends left over from March. These are very meagre, except in one or two sizes. Only the fact that the public is not buying, so that retailers have not had to keep replenishing their stocks, has prevented the market from being cleaned out long ago. The cessation of buying which followed the Hoover conference in Washington caused the bituminous market to hesitate for a day or two and then start to decline. By the middle of the present week it was down 50 to 75 cents a ton all around.

Heavy Colored Cottons Active.

The advances recently made in this market on a number of lines of heavy colored cottons that enter into the manufacture of work clothing have stimulated buying to such an extent that leading makes of chambrays and other shirtings are now sold up for the next several months. An active business in denims is also reported on the basis of 17 cents for standard 2.20-yard white-back indigo goods, this figure representing a rise of 1¼ cents a yard from the point at which they could have been bought here within the comparatively recent past, although 17 cents was the nominal quotation for them. A better movement of tickings also is reported at the advances.

To Open Fall Ribbon Lines.

Fall lines of several important ribbon manufacturers will be opened about the middle of July. This is a later opening than usual, and it is considered due to the restricted business that is passing at present. A feature of the Fall lines of a large maker will be the showing of very attractive millinery ribbons. The demand from the millinery trade has fallen off, but by this special showing it is hoped to revive it. The ribbons thus featured are narrow grosgrains. Staple narrow widths continue to supply the bulk of current business, although a slightly better demand was noted recently for satins in the wider numbers. Some manufacturers note an improvement in the demand for heirbow ribbons, particularly moire taffeta.

To Guard Prices More Carefully.

Action has been taken by the Good and Welfare Committee of the National Jewelers' Board of Trade recommending that, in all announcements, pamphlets, catalogues, circulars, etc., sent to the retailer, the "long" or list price only be used, with the statement "subject for cash-in-10 discount," and that net prices or discount terms should not be used in any of the printed matter connected with the sale of merchandise. The recommendation resulted from complaints by the retailers that many manufacturers and jobbers of jewelry were sending through open mail catalogues containing net prices or with slips attached showing the trade discounts. This practice, it was contended by the retailers, frequently made it possible for consumers to learn just what the former paid for the merchandise they sell.

Blouses Selling Well.

Manufacturers of women's blouses report a good demand for immediate delivery for Summer wear. This is taken to indicate that the retailer is inclined to buy more heavily than was the case a few weeks ago. Among the current demand are those in the French voiles and georgettes trimmed with Irish laces and having short sleeves. Blouses in high shades for sports wear are being featured by a number of retailers. Accordingly, the demand for these items of the call for Russian peasant models is not as strong as it was. Net blouses with both long and short sleeves are very good, particularly with Peter Pan collars and cuffs. Fall lines are being prepared now, and salesmen will go on the road in the course of the next few weeks. The prospect for a good Fall trade is declared to be bright.

Gray Goods Sales Fair.

A fair volume of business was done in the local gray goods market yesterday, though none of the sales reported were of any special consequence in themselves. Some limited printcloth business for delivery in the next four or five weeks was done on 38½-inch 64-60s at 6¼ cents and on 39-inch 68-72s at 7¼ cents. Second-hand offerings of these constructions at an eighth less were reported withdrawn. Some trading in 38½-inch 60-48s also took place at 7¼ cents. Sellers were asking 11½ cents for 39-inch 80 squares, but buyers were not eager to pay it. In the sheetings there was further trading in 5.50s at 7¼ cents. For 72-80 pajama checks buyers paid 6⅝ cents. In the fine-yarn cloths 40-inch 88-80s brought 15 cents, while 96-100s moved at 17½ cents. Three-yard drills brought 11¼ cents for June delivery, with 12 cents paid for 2.70-yard drills for the same shipment.

To Establish Duck Standard.

At the second meeting of representatives of the Cotton Duck Association, the National Tent and Awning Manufacturers Association, the Federal Bureau of Standards and the Department of Commerce, held yesterday morning in the rooms of the Association of Cotton Textile Merchants at 76 Worth Street, the proposition was made that, in establishing a standard for the manufacture and sale of duck, a square yard be made the standard basis for weight. As matters now stand a ten-ounce duck may vary, for example, from 28 to 40 inches in width, depending on the yarns put into it and it is because of the difficulties that arise from a situation in which that is possible that a definite standard is sought. No decision was reached at the meeting yesterday, however, and the date for a third meeting that is to be held was not set.

BUSINESS NOTES.

Abe B. Schamol, resident buyer, now located at 141 W. 33d Street, will move on June 1 to larger quarters at 20 West 33d Street.

The purchasing offices of M. Rosen & Co., resident buyers, have been removed to 1,123 Broadway.

On June 1 the B. W. Company, makers of children's wear, will move from 12 Fifth Avenue to new showroom quarters at 225 Madison Avenue.

THE WEEK'S PRICE TREND.

Fewer Changes Noted Mainly Because of Lack of Advances.

Quite a marked shrinkage was shown this week in the number of changes contained in Dun's list of wholesale commodities prices, as compared with last week's total. It was due principally to the fewer advances shown. The margin between the "ups" and "downs" still favored the former, but the excess was smaller than had been the case for several weeks. This week 43 advances were seen in a total of 75 revisions, while last week there were 71 advances in 103 changes. For the first time in several weeks there were more declines in foodstuffs than advances.

The following list gives the minimum wholesale prices quoted on selected standard commodities this week. They are corrected to yesterday, and with them are given comparative prices for this week and the corresponding week a year ago:

	This Week.	Week Ago.	Last Year Ago.
Apples, com., bbl.	$4.50	$4.50	$6.50
Beans, mar., c., 100 lbs.	8.75	7.75	6.25
Butter, cream, ex., lb.	.36½	.36½	.39
Butter, S. D., c. to r., lb.	.30	.30	.19
Cabbage, per bbl.	2.50	2.50	1.25
Cheese, w.m., f. c., lb.	.18½	.17½	.15
C'fish, Gd. Bks., 100 lbs	9.00	9.00	12.50
Cofc, Santos, No. 4, lb.	.14½	.14½	.09
Eggs, nearby, fancy, doz	.38	.35	.35
Onions, bag, 100 lbs.	3.00	3.75	1.25
Peas, Scotch, 100 lbs.	8.50	8.50	3.50
Potatoes, bbl.	2.75	3.50	5.00
Rice, fancy head, lb.	.07	.06½	.08
Tea, Formosa, fair, lb.	.30	.30	.21
Tea, Japan, best, lb.	.50	.50	.70
Bacon, 14/20 down, lb.	.18½	.16½	.18½
Beef, live, 100 lbs.	8.75	8.75	7.75
Hams, big, in tcs., lb.	.25	.25	.20½
Hogs, live, 100 lbs.	10.60	10.80	8.00
Sheep, live, 100 lbs.	9.25	8.75	7.00
Barley, malting, bu.	.75	.77	.81
Hay, No. 1, 100 lbs.	1.60	1.55	1.40
Rye, No. 2, bu.	1.15	1.21½	1.67
Aluminum, pig, lb.	.17	.18½	.22½
Copper, electro, lb.	.12½	.12½	.13½
Spelter, lb.	.05	.05½	.051
Brass sheetgs., std. yd.	.11½	.11½	.06½
Cloths, pr., Stan., yd.	.06½	.06½	.06½
Hides, pack., No. 1, lb.	.15	.15	.13
Hides, cows, hvy., lb.	.12½	.12½	.10
Leath., black, scis., lb.	.31	.31	.28
Leath., un. hos., l. r., lb.	.37	.36	.30
Rubber, up-riv., fine lb.	.18½	.18½	.17½
Rubber, fat later cr., lb.	.14½	.15½	.17½
Silk, C., st.fil., 14/16, lb.	6.50	6.35	6.50
Silk, Japan, fil, No. 1 Shinsiu, lb.	7.40	7.00	5.65
Wool, d.s., 69 qua. lb.	.677	.677	.613

Of the 26 changes in the foodstuffs this week, 14 were downward. The revisions in the local provisions market contained declines of 40 cents a barrel in both Spring patent and Winter straight flour. Middle Western lard also was lower here, but hams and bacon did not change. In the Chicago provisions list live hogs were lower and live sheep advanced. Short ribs also went up. Live beef and mess pork did not change. In the dairy products list most of the changes were trivial this week. The best butter dropped ¼ of a cent a pound, while the best cheese advanced ¼ of a cent. First quality fresh-gathered eggs moved up ¼ of a cent a dozen, but fancy near-by eggs were 3 cents a dozen cheaper.

The feature of the listed fresh fruits was a rise of $1 a barrel in fancy apples. In the dried ones the only changes were a drop in citron and a rise in cleaned currants. In the vegetables, domestic fancy head rice was higher, and several varieties of beans showed a change for advance. Onions and potatoes declined 75 cents a bag and barrel, respectively. The former are still above the corresponding 1921 figure, but the latter are substantially lower. In the beverage list there were again no revisions in the teas, but both of the Brazilian coffees were lower. Nutmegs and black and white peppers supplied the changes in the spices. All were cheaper, but both raw and fine granulated sugars were higher.

Malting barley and hay were higher in the grains list, with wheat, corn, oats and rye all lower. The hides showed advances in Colorados, heavy native cows, No. 1 country steers and Chicago city calfskins. The only change in the leathers was a rise in union backs. In the drugs, chemicals, dyestuffs and oils there were only 12 changes, of which 7 were downward. Among the few features was a drop in menthol. The naval stores changes consisted of a rise in turpentine and a decline in resin. American litharge and American red lead paints were higher.

All of the changes in the metals list were upward this week, including some varieties of pig iron and billets. Iron bars advanced, and in the minor metals copper, spelter, lead and tin were higher. Raw silks continued their rise. Both Eastern and Brazilian crude rubber were cheaper. Common Hudson River bricks continued to mount.

In the burlaps higher prices were again quoted and a rise in the yarns. The slump in buying due to the extent of the advances. Several varieties of colored cottons advanced during the week and a number of gray goods constructions also went up.

CENTRAL AMERICA BUSIER.

Federal Report Shows Trade Conditions Improving There.

WASHINGTON, May 26.—In a special survey tonight of the trade situation in Central America, the Department of Commerce says that conditions there during the first quarter of this year have been showing an improvement over those of the latter part of last year and it is generally believed that the trend is upward.

In Costa Rica, general business was reported in a healthy condition. Stocks, possibly not so complete as in normal times, have been fairly well kept up and paid for. The coffee crop is large and prices have been good, although payment has been made in credit.

Recognition of the new Administration in Guatemala by the United States has had a beneficial effect on trade in that country. Coffee prices have been improving and the European demand causes the prediction that about 60 per cent. of the present crop will find a market there.

Decided improvement was shown in business conditions in Honduras by March, and political disturbances are not considered severe enough to affect the trade materially.

Coffee prices have advanced in Nicaragua, although the crop was less than normal and, unlike Costa Rica and Guatemala, only a small proportion of it has gone to Europe.

BUSINESS RECORDS

Failures of the Week.

BRADSTREET'S reports 410 failures for the week in the United States, as compared with 448 for the previous week and 341, 306, 281, 240 for the corresponding weeks in 1921 to 1918. The New England States had 31, Middle 104, Western 98, Northwestern 28, Southern 114, Far Western 28. Canada had 36 failures for the week, against 52 for the previous week. In the United States about 75.3 per cent. of the concerns failing had $5,000 capital or less and 19.5 per cent. had from $5,000 to $20,000 capital.

In Town.

OPPENHEIM APPAREL CORP.—A petition in bankruptcy was filed yesterday against the Oppenheim Apparel Corp., retailers of woman's apparel at 11 West Thirty-fourth Street, by these creditors: Miriam Jankowitz, $1,245; Shirley Hirsch, $6,000; Lee Siegel $1,450. It is stated the liabilities are about $80,000 and assets about $50,000. Judge Mack appointed Wolcott H. Pitkin receiver under $10,000 bond.

KENNETH WILBUR, silks, of 17 Madison Avenue, filed a petition in bankruptcy yesterday, listing liabilities of $129,418 and no assets. Principal creditors listed are E. P. Wilbur Trust Co., $30,818; Warren Wilbur $25,000; E. Gerli & Co. $8,012; Tamata & Co. $74,140; Kuhara Trading Co. $75,835; Mitsubishi, Hosho Kaisha $61,181; the Yokohama Specie Bank, Ltd., $19,646; Bank of Taiwan $15,381. The liabilities were incurred on account of accommodation paper for K. Wilbur & Co., Inc., and for guaranty of payment of preferred stock dividends of the corporation.

KOLB CARTON CO., INC.—A petition in bankruptcy was filed yesterday against the Kolb Carton Co., Inc., manufacturers of cartons, of 474 West Broadway, by these creditors: Lee Siegel $242; Angel Paper Mill Supply Co. $380; Harry G. Jones Co., Inc., $8,651. Liabilities are about $250,000 and assets about $50,000.

J. B. GEBER COMPANY, INC.—A petition in bankruptcy was filed yesterday against J. B. Geber Company, Inc., lamps and novelties, at 3 Great Jones Street, by these creditors: Samuel Silverman, $233; Helen McKennett, $159; Charles Mullen, $682.

COBRINIK BROTHERS—A petition in bankruptcy was filed yesterday against Morris, Jacob and David Cobrinik, doing business as Cobrinik Brothers, grocers, at 2,326 and 2,375 Seventh Avenue, by these creditors: Byron C. Hawley, $144; Hastings DeWitt, $270; Eckerson & Co., $65. Liabilities are about $5,000 and assets about $2,000.

ISIDORE MOSKOWITZ—A petition in bankruptcy was filed yesterday against Isidore Moskowitz, jobber in dry goods, at 16 West Twenty-third Street, by these creditors: Joseph Friesner, $600; H. and K. Petticoat and Underwear Manufacturing Company, $70; Adolph Weisenman, $146. Judge Mack appointed Leonard B. Schwarz receiver under $5,000 bond. It is stated the liabilities are about $30,000 and assets about $15,000.

JULIUS KRAMER—A petition in bankruptcy was filed yesterday against Julius Kramer, plumbing supplies, at 2,141 Amsterdam Avenue, by these creditors: Isaac Greenbaum, $687; Louis Frank, $1,519; Sexton Oil Company, $496. Judge Mack appointed Ida R. Albert receiver, under $1,000 bond. It is stated the liabilities are about $12,000 and assets about $2,500.

MAYER BAILEN, manufacturer of traveling bags, at 83 Walker Street, filed a petition in bankruptcy yesterday, listing liabilities of $6,373 and assets of $3,821. Principal creditor listed is Sam Klein, $3,700.

PAULINE LEVY, at 2,041 Fifth Avenue, filed a petition in bankruptcy yesterday, listing liabilities of $3,524 and no assets.

ANTONIO RUMORE, butcher, of 202 Avenue A, filed a petition in bankruptcy yesterday, listing liabilities of $696 and no assets.

SOL HERMAN, of 139 West Twenty-second Street, filed a petition in bankruptcy yesterday, listing liabilities of $1,731 and no assets.

CARRIE H. HAZARD, 10,443 Eighty-eighth Avenue, Richmond Hill, L. I., has filed a petition in bankruptcy, with liabilities of $22,699 and assets of $7,150.

TRIANGLE DUCK CLOTHING MANUFACTURING CO.—A petition in bankruptcy has been filed against the Triangle Duck Clothing Manufacturing Co., 36 Lorimer Street, Brooklyn, by Benedict Pomeranze for $374; Lillian Goodman, $52, and Elias A. Nathanson, $1,040.

A. SCOTT COMPANY, INC.—Judge Mack yesterday appointed Lawrence Bernson receiver for A. Scott Company, Inc., manufacturers of frocks, at 137 West Twenty-fifth Street, under $5,000 bond. It is stated the liabilities are about $150,000 and assets about $75,000.

PEGGY GALLAGHER MANUFACTURING CO., INC.—Judge Mack yesterday appointed Harry R. Upright receiver for the Peggy Gallagher Manufacturing Co., Inc., manufacturers of frocks, at 137 West Twenty-fifth Street, under $5,000 bond. It is stated the liabilities are about $95,000 and assets about $10,000.

LOUIS DREYFUSS—Judge Mack yesterday appointed Charles Shongood custodian for Morris D. Streitler, dealer in furniture, at 2,731 Third Avenue, under $200 bond.

C. H. D. ROBBINS CO., INC., costumes, at 150 Madison Avenue, filed schedules in bankruptcy yesterday, listing liabilities of about $150,000 and assets of $103,801, main items of which are accounts, $36,401 and stock, $48,000. Principal creditors listed are Commercial Credit Co., $20,000, secured; Nadler & Fielsher, $4,062; T. Kimball, $6,800; Reichenbach & Co., $6,378; Wolf & Horn, $13,536; Haas Bros., $1,522; Keystone Dress Co., $1,065.

LOUIS DIAMOND, doing business as Louis Diamond Co., shirt manufacturers, at 509 Broadway, filed schedules in bankruptcy yesterday, listing liabilities of $75,408 and assets of $38,400, main items of which are insurance claims, $10,878; stock, $6,000; accounts, $4,792. Principal creditors listed are Brunswick-Harris Corp., $2,433; Pacific Bank, $2,010; Dask Textile Co., $2,322; Joule Blackman, $1,800; A. Shandrow & Son, $1,600; Chatham & Phenix National Bank, $3,600.

CAPITAL BOOT SHOP, INC., at 120 Delancey Street, filed schedules in bankruptcy yesterday, listing liabilities of $4,784 and assets of $3,983, main items of which are stock, $4,000 and fixtures, $1,500. Principal creditors are Parisian Shoe Co., $1,502; Mutual Shoe Co., $1,179; J. A. O. Shoe Manufacturing Co., $1,345; Samuel Liffschitz, $1,100. Receiver not named.

AJAX TOOL CO., INC., hardware, at 25 Warren Street, filed schedules in bankruptcy yesterday, listing liabilities of $20,578 and assets of $17,020, main items of which are accounts, $4,961 and stock, $2,000.

SAMUEL GLOSTER, doing business as G. & W. Novelty Wholesalers, at 4,222 Third Avenue, filed a petition in bankruptcy yesterday, listing liabilities of $5,619 and assets of $2,819, main item of which is stock, $2,500.

Out of Town.

Special to The New York Times.

ROCHESTER, May 26.—Alexander C. Lotenki, proprietor of Lotenki Bros. Co., contractors, filed petition in bankruptcy today with liabilities of $12,715 and assets, $5,897.

Special to The New York Times.

CHICAGO, May 26.—A voluntary petition in bankruptcy has been filed by Isadore H. Stone, a salesman, 47,122 Vincennes Avenue, with liabilities of $19,078 and assets $100.

JUDGMENTS.

Filed yesterday; the first name being that of the debtor.

In New York County.

Alba Export & Import Co.—C. Silver ... $254.30
Atteo, Dominick—Claremont Securities Corp. ... 528.20
Atlantic Realty Co.—E. Bechtold ... 525.06
A. Weiss Drug Co.—Sun Ins. Office ... 524.72
Anyon, James T., Hardman Lever, A. Fyott Spence and Alfred A. Ritchie—W. R. Craig et al. ... 271.60
Brady, Joseph—J. Johnson ... 284.30
Boruck, Max (Mutual Packing Box Co.)—Dittmar Co. ... 283.14
Batigna, Clair V.—J. Meyer ... 504.85
Brockman, Milton (Regal Press)—M. Fischer ... 470.85
Bacher, Louis—Trustees of Sailors Snug Harbor ... 219.24
Burton, Frederick—Life Holding Corp. ... 287.16
Barron, Harris—New Amsterdam Casualty Co. ... 1,018.85
Blauvelt, Arthur M.—W. E. Blauvelt ... 205.40
Brauer, Sol—Enterprise Yarn Co. Inc. ... 468.30
Bergen, Joseph W.—Standard Oil Co. of N. J. ... 284.50
Barola, Caspare & Gaetano—Consumers Ice Co. ... 148.90
Ball, Russell E. and Gladys H.—Brewster Publications, Inc. ... 124.70
Coney Island & Brooklyn R. R. Co.—B. Edelstein ... 992.75
Community Shoe Mfg. Co.—Mutual Thread Co. ... 468.88
De Ross, Domenico—Hill Surety Co. ... 1,111.80
Dominick & Dominick—Reffer, Inc. ... 371.80
Empire Bank Note Co., Inc.—Lutz & Sheinkman, Inc. ... 441.50
Filagel, Marks—W. Blenken et al. ... 289.41
Filkins, John J. and Columbia Casualty Co.—People, &c. ... 1,500.00
Furrigan, Andrew—H. Furrigan, contr. ... 100.10
Foote, Julius O.—Overland Trading Co., Inc. ... 400.67
Gilvey, John J. (Gilvey Productions)—E. Stern ... 237.85
Gross, Charles—D. Margulis ... 8,126.85
Giescke, Wm. E.—E. B. Bronson Jr. ... 127.00
Gormely, James J.—Tiffany & Co. ... 174.75
Guinaldi, Angelo M.—M. Lefkort ... 188.00
Greenfield, Max—Greenfield Bros. & Sol A. Greenberg (Alliance Jewelry Co.)—R. B. MacDonald & Co., Inc. ... 223.70
Grober, Max—M. Brand ... 1,000.00
Galanti, Nicholas—E. Haley ... 250.00
Goldstein, Benjamin (Standard Cap Front Mfg. Co.)—M. Lastman ... 102.80
Hammel, Jacob and Jacob Rothman (Pale Mfg. Co.)—Atlas & Bluhm, Inc. ... 186.50
Hunter, Edward—G. Garlets ... 126.15
Halpern, Dress Co., Inc.—S. Bernstein ... 3,117.30
Hunsey, Jacob—J. A. Blain ... 420.18
Heller, Jacob—J. Weinstein ... 278.25
Hesse, Walter D., agt.—M. F. Hallman ... 15,780.00
Jared Flagg Corp.—Coughlan & Co. ... 640.20
Hornbluth, Samuel and Benjamin Wasserman and Scher Morris Co. (Hornbluth & Wasserman and Hornbluth and Gerstein)—Reliable Egg Co., Inc. ... 107.67
Kelly, Wm. H. and Mark H. Rosenzweig—O. Herrmann ... 7,098.24
Lutrin, Julian—I. Sapery ... 340.95
Levinson, Samuel and Hans Pfizer—C. Rosenhuth ... 1,085.40
Lewis, Louis and Nathan Gold (Argus Knitting Mills)—I. Einesbaum Co. ... 4,858.97
Lieberman, John E.—V. Cinque ... 344.40
Lipman, Daniel—Lehman & Co. ... 1,048.61
Lindenbaum, Ruth—Kilworth Mfg. Co., Inc. ... 206.87
Lieberman, Noah—J. Frankel ... 326.05
Lysenthal, Jack—Circle Leasing Co., Inc. ... 150.20
Levin Construction Co., Inc. and Louis Mostal—Overland Trading Co., Inc. ... 104.70
Reeder, Harvey—F. Frost ... 275.41
Rae—Same ... 276.41
Sam—Same ... 276.41
Same—Same ... 276.41
Matthews, Samuel International Importing Co.—C. Messing ... 121.15
MacFadden, Carl K.—W. E. Giescke ... 178,417.16
Morgan, Wm. E.—J. E. Lehman ... 213.88
Malonson, Ada—A. Wasserman ... 150.60
Moskowitz, Harry—H. F. Arenowitz ... 223.05
Mugford, Alfred H.—E. Deutsch ... 263.00
McGuire, Neil E.—E. Archer et al. ... 126.77
Moses, Israel—National Surety Co. ... 138.41
Marshall, Max S.—A. Salesky ... 426.01
Nussdorf, Max—Bank of the U. S. ... 284.41
Nemours Trading Corp.—C. Alexopoulos ... 1,000.00
Nast, Attilio—V. Cherry ... 590.25
Neuwirth, Harry—Tremont Trust Co. ... 1,113.24
Oberdorfer, John and Jane—S. Javets ... 118.20
Oles, Ralph—Chase Nat. Bank ... 173.35
Pond, Dana—Dreiser & Co., Inc. ... 1,122.22
Pulaski, Harry—International Motor Co. ... 488.25
Reiser, Max, and Max Hirschbluth (Merrick Panama Hat Co.)—N. Y. Mfg. Co. ... 129.23
Rockwood, Nash—G. F. Babell ... 546.28
Rosen, Jakob—H. Lowenstein ... 168.45
Rohle, Marshall—Weber & Heilbroner ... 186.05
Rosenzweig, Sigmund, Alex Rabinowitz, Robert R. and Hugo D. Ammunate—J. B. Harris Co., Inc. ... 266.22
Slotter, Morris—I. E. Leibin et al. ... 265.70
Rubin, Joseph—D. S. Cloth Cutting Machine Co., Inc. ... 116.20
Rowe, Wesley O.—Willis Dickson, Inc. ... 2,462.41
Rosmann Bakery and Lunch Room, Inc.—Davidson & Davidson, Inc. ... 316.91
Shindler, Moses, Benjamin and Arthur—Star Co. ... 155.83
Steadfast Realty Co., Inc., Samuel Silverman and Jacob Silverman—People's Investment Corp. ... 223.70
Schwack, Jacob E. and George W. (Stanley Dress Co.)—510-513 8th Av. Corp. ... 151.14
Stiegry, Bennie, Kalman Cohn and Usher Cohen—S. Rosenberg ... 582.09
Standish, John A.—R. Ascher ... 602.32
Same—R. Sattler ... 602.32
Same—W. Traum ... 602.32
Schenck, Katherine—Gimbel Brothers, N. Y. ... 331.80
Sonn & Blau, Inc.—Textile Pub. Co. ... 154.64
Schorr, Isaac—Dave Rubinger & Bro. Inc. ... 341.70
Stark, Alfred H.—N. Y. Urban Real Estate Co. ... 498.55
Smith, Harry, and John F. Ulrich—S. L. Gedney ... 2,631.87
Superb Dress Co., Inc.—M. W. Ambers & Co., Inc. ... 372.57
Siegel, Joseph L.—S. Freiman ... 370.02
Sherman, Herman, and Louis Bender—J. Botwinick ... 114.15
Siegel, Abraham—S. Stern ... 199.49
Silverman, Herman, and Louis Bender—M. Weinstein ... 124.82
Tyrol Realty Corp.—C. R. Jones ... 366.45
Tolmach, Julius—N. W. Reingold ... 850.45
Tenney, Charles C.—Invincible Mortgage Co., Inc. ... 460.20
Turner, Mathew—Charles Estarson & Co. Inc. ... 112.23
Unique Engraving Co., Inc.—D. Sobar ... 159.70
Williams, Samuel E.—Harry Collins, Inc. ... 300.15
Wolford, Julius—A. E. Pierce & Co. Ltd. ... 4,460.83
Wood, Joshua B., and James E. Humphrey—N. B. Moyse ... 372.34
Wilson, Stanley K.—V. S. Pannall ... 238.40
Wessels, George—American Dismalt Co. ... 490.05
Walton, Jay—J. Ullman ... 5,426.54
Williams, Walter L.—W. W. Shaw ... 977.58

In Bronx County.

Angela, Anna, and Dastbi Songhilin—E. McRedmond ... $120.72
Baccanelli, Enrico—R. Danesi ... 121.30
Bag, Max & Isaac Rothberg—M. Bromberg ... 302.41
Colbert, Abraham & Abraham Esser—A. Pollitzer ... 165.44
Cortillo, Carmine V.—A. Colantano et al. ... 79.72
Columbia X-Ray & Elect. Corp.—E. J. Craddock ... 910.00
Friedman, Paul & Meyer—N. Y. Telephone Co. ... 59.49
Fulton, John Jr.—F. Petersen ... 245.72
Gold, Leon—N. Y. Telephone Co. ... 46.02
Hnichiko, Michael—F. Wagner ... 103.40
Long, William—N. Y. Telephone Co. ... 102.49
Marro, Carmen M.—E. Verna ... 568.90
Naughton, Anna—Columbia Casualty Co. ... 1,000.00
Reynolds, Benjamin J.—H. J. Kauffer ... 111.70
Rosso, Crescenzo—Piser & Leonesko Co. Inc. ... 276.80
Rowe, Joseph—V. Vedorato ... 134.41
Sager, Joseph—W. Vedorato ... 455.41
Vleck, George—E. Schacht ...

SATISFIED JUDGMENTS.

The first name is that of the debtor, the second that of the creditor and date when judgment was filed.

In New York County.

Tolosi, Florendo—Webber Supply Co., Inc., July 7, 1921 ... $165.80
McMaster, Clifford W.—D. J. Klein, Jan. 21, 1916 ... 232.15
Turner, Susie—E. Sogal et al.; May 17, 1922 ... 305.30
Trumpbour-Whitehead Brass & Copper Co. Inc.—J. Baxter; May 13, 1922 ... 112.84
Wallach, Mayer—N. Y. Title & Mortgage Co.; Jan. 3, 1922 ... 148.97
Maeder, John E. D.—Grolier Society of London; April 25, 1922 ... 214.20
N. Y. Flexible Wood Flooring Co.—Indiana Flooring Co.; May 28, 1918 ... 220.95
Fuchs, Philip—New Netherland Bank of N. Y.; Oct. 18, 1921 ... 2,085.00
Fishman, Benny and Fidelity Deposit Co. of Md.—People, &c.; Dec. 30, 1919 ... 3,500.00
Weiss, Henry and Fidelity & Deposit Co. of Md.—Same; Jan. 24, 1921 ... 500.00
Weisman, Abraham and Fidelity & Deposit Co. of Md.—Same; Jan. 4, 1921 ... 3,000.00
Trumpbour-Whitehead Brass & Copper Co. Inc.—J. Baxter; May 14, 1921 ... 2,942.94
Lewis, Meyer and Columbia Casualty Co.—People, &c.; Dec. 15, 1921 (vs. Meyer) ... 1,500.00
Mandel, Max and Jane—F. Perazzini; Jan. 28, 1921 ... 887.05
Turner, Susie—H. Trosky; May 17, 1922 ... 530.82
Fried, Geo.—Re-One Fifty Nassau St. Corp.; Oct. 19, 1921 ... 768.56
Fuchs, Philip and Harry G. Fox—New Netherland Bank of N. Y.; March 28, 1921 ... 1,084.71
Ferrotty, Frank A.—E. Cornelius;

BUILDING BOOM

means increased business and permanent income for the prosperous electric light and power companies.

Shrewd investors are buying up this class of securities rapidly.

We offer a select list Yielding

6½ to 8%

Ask for circular T200

A.H. Bickmore & Co.
111 BROADWAY, N.Y.

Bank Stocks

We Will Buy
100 Chase National
50 Chatham & Phenix Nat'l
50 Corn Exchange
20 First National
50 Fidelity Phenix Ins. Co.
50 Guaranty Trust Co.
50 Homestead Bank of B'lyn
50 Irving National
100 Lawyers Title & Tr. Co.
50 Nat. Bank of Commerce
100 N. Y. Title & Mtge. Co.
25 Union Exchange Nat'l.

We Will Sell
10 American Exchange Nat.
10 Amer. Exch. Sec. Class A
100 Bank of America
50 Bank of Manhattan Co.
50 Continental Guar. Corp.
50 Equitable Trust Co.
50 Irving National
50 Mechanics & Metals Nat'l
100 Nat. Bank of Commerce
100 National City
20 National Park
50 Title Guarantee & Tr. Co.

Gilbert Eliott & Co.
Dealers in Bank Stocks
52 Exchange Place, N. Y. Bowling Green 8290

EDWARD B. SMITH & Co.
Members New York Stock Exchange

Investment Securities
Corporation Financing
Commission Orders Executed

5 Nassau St. NEW YORK
1411 Chestnut St. PHILADELPHIA

Wanted Offerings

Cincinnati, Indianapolis & Western R. R.
Common & Preferred

J.K.Rice,Jr.&Co.
Phones 4000 to 4010 John. 36 Wall St., N. Y.

Gulf Oil
Bought, Sold & Quoted

C. C. Kerr & Co.
2 Rector St., N. Y. Phone 6780 Rector

Richards, Parish & Lamson
111 BROADWAY
Cleveland NEW YORK Chicago

McCLURE, JONES & REED
Members New York Stock Exchange
336 Broadway New York
UPTOWN OFFICE
553 Fifth Avenue

Send for special letter on S. S. Kresge Co.
George H. Burr & Co.
Equitable Building
New York

Wabash, Des Moines Div.
4s, 1939
Consol. El. Lt., Ht. & Pr.
7½s, 1945
Wolff & Stanley
Tel. Rector 2020 72 Trinity Pl.

FINANCIAL MARKETS

General Advance in Stocks, Bonds Somewhat Irregular—Foreign Exchange Easier.

The advance on the Stock Exchange yesterday was plainly enough of professional origin, though it reflected the prevailing financial mood. It may have been in line with the familiar program of bidding up prices at the end of the week, in order to get the benefit of outside speculative buying orders sent in as a consequence over Sunday. That manoeuvre, it hardly need be said, embodies the narrowest possible conception of the functions of an investment market; yet it has sometimes played a considerable part in the movement of values.

Together with other incidental causes, it had the effect yesterday of bringing call money on the Stock Exchange up to the 5 per cent. rate again. As every one has by this time learned, the call-money rate is a wholly imperfect witness to the position of the general money market. But its up-and-down fluctuations nevertheless continue to indicate expansion or reduction of the purely speculative outstanding account for the rise in stocks.

Yesterday's activities were in fact pretty much limited to the highly speculative shares; conspicuously those industrials which attract the venturesome outsider, not because of their companies' business prospects or their own intrinsic value but because, in the language of the fraternity which sits all day before the blackboards, they "move" and permit "quick turns." It was noticeable yesterday that while most stocks of that sort rose sharply, shares of companies which have indulged in the unlucky "merger conferences" sold down. But at the same time other stocks than "the oils" and "the motors" went higher yesterday, among them a number of the railway shares.

This, if it needed explanation, was explainable not only from the fact that the stocks had refused to yield on Wednesday's news of the rate reduction, but from persistence of belief that reduction in the railway wage scale is also imminent. It was not based on the April earnings statements, which continue to make indifferent comparison with 1921, although the result of the April operation last year was to produce only 2¼ per cent. on property valuation. The reason why increased car loadings as compared with a year ago are not being equivalently translated into net revenue is somewhat typically shown by the April report of the Baltimore & Ohio. That railway's receipts from freight in the first four months of 1922 ran $1,473,000 above the year before but receipts from passengers decreased $1,496,000, and meantime, while transportation expenditure for the period was cut down $5,514,000, outlay for maintenance of way increased $1,782,000.

No uniform trend was visible in yesterday's bond market; perhaps the notable movement was the advance of the largest Liberty loan, the "fourth 4¼s" of 1918, beyond the highest price ever previously scored. From London the cables reported the result expected from the offering of a £4,000,000 Straits Settlement loan on precisely the same terms—a 4½ per cent. rate and a price of 95—at which the British investing public last week refused to cover the £5,000,000 loan of New South Wales. Seventy per cent. of yesterday's offering was left on the underwriters' hands. The incidents are not surprising when one considers that, even in New York, the United Kingdom's own loan of 1937 is selling on the basis of a 5⅝ per cent. yield.

The story of gradual but tangible trade revival, irregularly distributed but with "more positive characteristics of permanency," is told by all the week-end mercantile reviews. But the body of testimony to expanding business activities is now too great to admit of further doubt as to the general movement. The Reserve Bank bulletins are emphatic and so are the trade conventions, although all of them rightly state that the scope of recovery is yet to be determined. In view of the well-remembered fact that the New York department stores raised the first signal of alarm in May, 1920, it is interesting to learn from our own Reserve Bank's monthly report that sales at these stores last month exceeded all April records.

MONEY.

FRIDAY, MAY 26, 1922.

Call money on Stock Exchange after opening and renewing at 3½ per cent., progressively advanced ½ per cent. to 5, which was reached in the final hour. Calling of loans incident to June 1 requirements caused hardening in rates. Short date money still loans at 4 per cent., with 4½ the lenders' rate for 90 days and 4½ for accommodation up to six months. Renewals are being arranged at 4@4½. Both commercial credit markets ruled quietly, discounts on prime name and eligible bills holding steady.

Call Loans.

Renewals.	High.	Low.	Last.	Thursday's Last.
3½	5	3½	5	3½

Time Loans.

Mixed collateral, 60-90 days	4½
4, 5 and 6 months	4½@4½
All industrial collateral, 60-90 days	4½
4, 5 and 6 months	4½@4½

Commercial Paper.

Best names, 4 to 6 months	4½@4½
Other names, 4 to 6 months	5%

Discount Rates, Federal Reserve Bank.

Commercial paper, 15 days, 4%; 16 to 60 days 4½

Liberty bonds, Victory notes and Treasury certificates of indebtedness, 15 days, 4%; 16 to 90 days 4½

Open Market Rates.

	Bid.	Asked.
Call loans against acceptances	4½	
Prime bankers' acceptances eligible for purchase or rediscount by Federal Reserve Banks. Rates quoted are for discount at purchase:		
30 days	3½	3¼
60 days	3½	3¼
90 days	3½	3¼
4 months	3½	3¼
5 months	3	2¾
Non-member and private bankers, 60-90 days	4	3½

London Market.

Money on London market unchanged at 1¾ per cent.; short bills 3-16 lower at 2¼ per cent., and three months' 1-16 lower at 2⅜ per cent.

Gold bullion unchanged at 92s 5d. Taking the British Mint standard price of 85s per fine ounce as per the market quotation for gold would represent a price of 110¾ at London. On the same basis the highest London price for gold for the year to date was 115⅝ on Jan. 5. The highest price since open trading in gold was resumed at London in September, 1919, was 119¾ on Feb. 3, 1920; the lowest 100¼ on April 23, 1921.

Clearing House Exchanges.

Exchanges of checks at the New York Clearing House, $953,800,000; balances, $64,000,000. Federal Reserve Bank credit balance, $46,200,000; clearings this day a year ago, $728,187,000.

QUARTERLY DIVIDEND $1.

Kentucky Standard Oil Fixes Rate on $25 Par Basis.

LOUISVILLE, May 26.—Directors of the Standard Oil Company of Kentucky today declared a quarterly dividend of $1 a share on the stock of the company, which several months ago was put on a $25 par basis. This puts the new stock on a $4 annual dividend basis and the old $100 par value on a basis of 16 per cent. annually. The action today represents a dividend increase of 33⅓ per cent.

Books will be closed June 10 and the dividend is payable July 1. Standard Oil of Kentucky several months ago declared a 33 1-3 per cent. stock dividend on $8,000,000 capital stock and allowed holders to subscribe for additional stock to the extent of one-third holdings at par.

Has a New 2,400-Barrel Oil Well.

The Middle States Oil Company announced yesterday that its new well at South Bend, Texas, brought in at 3,520 feet, is flowing 2,400 barrels daily.

B. R. T. EARNINGS GAIN.

Gross for April and for Ten Months Shows Increase.

The Brooklyn Rapid Transit Company, in its report for April, 1922, shows net income of $348,060, after taxes and charges, compared with $102,145 for April, 1921. For the ten months ended April 30, 1922, the company reported net, after taxes and charges, of $2,809,127, contrasted with a deficit of $5,284,708 for the corresponding period of 1921. Gross earnings in April were $2,969,932, an increase of $218,571 over a year ago.

Details of the report are shown herewith:

	1922.	1921.	Increase.
April gross	$2,969,931	$2,751,360	$218,571
Net after taxes	972,004	724,732	248,272
Total income	1,157,962	874,044	283,918
Sur. after chrgs	348,060	102,145	245,941
Ten mos. gross	24,878,919	25,162,436	2,213,431
Net after taxes	8,418,962	973,551	7,445,411
Total income	9,186,055	2,856,590	7,378,065
Sur. after chrgs	2,809,127	*5,284,708	7,644,830

*Deficit.

NEW YORK STOCK EXCHANGE TRANSACTIONS

FRIDAY, MAY 26, 1922.

Day's Sales.	Thursday.	Wednesday.	A Year Ago.	Two Years Ago.	Year to Date.	Same Period 1921	1920.	1919.	1918.
1,205,375	1,025,585	946,674	519,325	554,521	109,570,865	78,871,886	113,441,478½	103,275,076	61,469,806

1922 High.	1922 Low.	Sales.	Stock and Dividend Rate.	First.	High.	Low.	Last.	Net Chgs.	Closing Bid.	Closing Ask.
69	48	200	Adams Express	65½	65½	65½	65½	—¼	65½	66
18⅝	13⅝	1,300	Ajax Rubber	16⅝	17⅛	16⅝	16⅞	—⅛	16⅝	17
2	⅞	1,100	Alaska Juneau	1¼	1⅛	1⅛	1⅛	—⅛	1⅛	1⅛
72⅝	55⅝	4,500	Allied C. & I. (4)	71⅝	72	70⅝	70⅝	—1⅛	70⅝	70⅞
106⅝	101	200	Allied C. & D.pf. (7)	106½	106⅝	106½	106½	+1⅝	105½	106⅞
52	37⅝	300	Allis-Chal. Mfg. (4)	49½	50	49⅛	50	+⅞	49½	50
41⅝	29⅝	200	Am. Ag. Chemical	38⅝	39	38⅝	39	+⅞	38½	39⅛
70⅝	55⅝	100	Am. Ag. Chem. pf.	64⅞	64⅞	64⅞	64⅞	+⅞	64½	65
49	31⅝	800	Am. Bosch Magneto	45½	46⅝	45⅝	46	+⅞	45	46½
50⅝	32½	3,500	Am. Can	48⅝	48⅝	47⅝	48⅝	+⅝	48	48⅞
109	98⅝	500	Am. Can pf. (7)	105	105	104½	104⅝	—1	104	105½
120⅝	115⅝	200	Am. Car & F. pf. (7)	120	120	120	120	+⅛	119⅝	
14	7	100	Am. Chicle	12	12	12	12	+⅝	11½	12
28	19⅝	500	Am. Cotton Oil	27⅞	27⅞	27⅞	27⅞	+⅛	27½	28
6⅝	4½	500	Am. Drug. Synd.	5⅞	6	5⅞	6	...	5⅝	6
17⅝	12	100	Am. Hide & Leather	15½	15½	15½	15½	...	15⅝	15⅝
72⅝	58	300	Am. Hide & L. pf.	71⅝	71⅝	71⅝	71⅝	+⅝	71	72
114½	78	1,800	Am. Ice (7)	111½	112	110⅝	110⅝	—1	110½	110⅞
92½	72	2,200	Am. Ice pf. (6)	89½	92½	89⅝	91½	+3	91	91⅝
49⅝	35⅝	4,500	Am. International	48⅝	49	48	48½	+⅝	48⅝	48⅞
18⅝	9⅝	600	Am. La F. P. B. (1)	12⅞	13⅛	12⅝	13⅛	—⅛	12½	13⅛
36⅝	29⅝	100	Am. Linseed	34½	34½	34½	34½	—⅛	34⅝	35
58⅝	54⅝	100	Am. Linseed pf.	55⅝	55⅝	55⅝	55⅝	+2	55	56
117⅝	102	1,500	Am. Locomo. (6)	115	115⅝	115	115½	+1	115½	115½
118	112	300	Am. Loco. pf. (7)	115⅝	115⅝	115⅝	115⅝	...	115½	116
103⅝	82	200	Am. Radiator (4)	98⅝	98⅝	98⅝	98⅝	+⅛	98½	102
8⅝	3⅝	400	Am. Safety Razor	7	7	6⅝	6⅝	—⅛	6⅝	6⅞
21	5½	16,600	Am. Ship & Com.	20⅝	21	20⅝	21	+1	21	21⅛
67⅝	43⅝	1,700	Am. Sm. & Refining	65⅝	65½	65	65⅝	+⅛	65⅛	65⅝
99	86⅝	200	Am. S. & R. pf. (7)	98⅝	98⅝	98	98	—2	98	98½
40⅝	30⅝	1,100	Am. Steel Fds. (3)	38⅝	38⅝	38	38	—⅛	38	38⅝
100	91	100	Am. Steel F. pf. (7)	98½	98½	98½	98½	+⅛	98½	99
76⅝	53½	1,900	Am. Sugar Refining	75⅝	76½	75½	75½	+⅛	75½	75⅝
38½	23½	11,200	Am. Sumatra Tob.	36⅝	39½	36½	38⅝	+2½	36½	38
71	52⅝	200	Am. Sum. Tob. pf.	65	65	65	65	+1	63½	65
74	50	200	Am. Tel. & Cable(5)	61	61½	61	61½	+½	60½	61
124½	114⅝	1,400	Am. Tel. &Tel. (9)	123½	123⅝	123½	123½	—⅛	123	123⅝
144⅝	129⅝	700	Am. Tobacco (12)	142½	142⅞	142½	142⅝	—⅛	142⅝	143
139⅝	126	1,000	Am. Tob. Cl. B (12)	139⅝	139⅝	139⅝	139	...	139	139½
93⅝	78½	5,400	Am. Woolen (7)	92½	93⅝	92½	92⅝	+1	92½	93⅛
20⅝	12⅝	1,200	Am. Zinc & S.	19½	19⅝	19½	19⅝	+⅛	19½	19⅝
56	47	6,600	Anconda Copper	54⅝	55	54⅝	55⅛	+⅛	55⅛	55⅝
51⅝	29	200	Ann Arbor pf.	45⅝	45⅝	44½	44½	—⅝	44½	46⅝
2½	⅞	100	Assets Realization	1⅝	1⅝	1⅝	1⅝	+⅛	1⅝	2
135½	99	400	Associated Oil (6)	125	126⅞	125	126⅝	+1⅝	125	126⅝
102	91⅝	1,000	A., Top. & S. F. (6)	99⅝	100⅛	99⅝	100	—⅛	99⅝	100
91⅝	85	100	A., T. & S. F. pf. (6)	91	91	91	91	...	90½	91½
5⅝	⅝	600	Atlantic Birm. & At.	4½	4½	4½	4½	—⅛	4½	4⅝
104½	89	200	Atl Coast Line (7)	103	103½	102	103½	+⅛	103	104
5⅝	2½	2,400	Atlantic Fruit	4⅝	4⅝	4½	4½	—½	4⅝	4½
41⅝	23½	14,700	Atl., Gulf & W. I.	39	41⅝	39	40⅝	+1⅝	40⅝	40⅝
29½	16½	2,500	Atl. G. & W. I. pf.	25⅝	29⅞	25⅝	29½	+2	29½	29⅝
117	114	100	Atlantic Ref. pf. (7)	115⅝	116⅝	115⅝	115⅝	—⅝	114½	115⅝
22½	15½	300	Atlas Tack	20	20	20	20	—⅝	20	25
30⅝	9⅝	2,400	Austin Nichols	30½	30⅝	29½	29⅝	—⅛	29⅝	30
87	68	700	Aust. Nichols pf. (7)	86½	86½	86	86⅝	—⅛	86	87
120	92⅝	5,900	Baldwin Locom. (7)	116⅝	118⅝	116⅝	118	+1½	117⅝	118
49½	33½	3,200	Balt. & Ohio	48	48⅝	47⅝	48	+⅛	48	48⅛
61⅝	52½	500	Balt. & Ohio pf. (4)	61½	61½	61½	61½	+⅛	61	61½
49⅝	34⅝	1,900	Barnsdall Class A	45⅝	46⅝	45⅝	46⅝	+⅝	45⅝	49
35	19⅝	100	Barnsdall Class B	32⅝	32⅝	32⅝	32⅝	+⅛	32½	33⅝
1⅝	⅞	900	Batopilas Mining	1⅝	1⅞	1⅝	1⅞	—⅛	1⅝	1⅞
70	51	1,300	Bethlehem Steel (5)	76	76⅝	76	76	—⅝	76	76⅝
82⅝	55⅝	6,100	Beth. St. Class B (5)	78	78⅝	77⅝	77⅝	+⅛	77⅝	77⅞
114	104	400	Beth. St. 8% pf. (8)	112⅝	112⅞	112⅝	112⅝	—1½	112	112⅝
8⅝	4⅝	100	Booth Fisheries	6⅝	6⅝	6⅝	6⅝	...	6½	7
29⅝	19⅝	400	Brit. Emp. St.2d pf.	29⅝	29⅝	29½	29½	+⅛	29½	29⅝
110	100	300	B'klyn Edison El. (8)	105⅝	106⅝	105⅝	106⅝	+⅝	106½	107
27⅝	6⅝	17,200	B'klyn Rap. Transit	25⅝	27⅞	25⅝	26⅝	+1⅝	26½	26⅝
23⅝	5⅝	4,000	B. R. T. ctfs. of dep.	21⅝	23⅝	21⅝	23	+1	22½	23
112	70	200	Brooklyn Union Gas	110½	110½	110	110	+1½	110	110
52⅝	42	500	Brown Shoe	49⅝	49⅝	49⅝	49⅝	—⅛	49	50
138	115	1,500	Burns Bros. (10)	136	136⅝	135½	135⅝	—⅝	135½	136
45⅝	28⅝	6,100	Burns Bros.Cl.B. (2)	44	45⅝	44	45⅝	+1⅝	45½	45⅝
97½	87⅝	100	Bush Ter.Bldgs.pf.(7)	97	97	97	97	...	96	98
8⅝	5⅝	600	Butte Cop. & Zinc	7⅝	7⅝	7⅝	7⅝	—⅛	7⅝	7⅞
34⅝	20⅝	1,600	Butte & Superior	31½	32⅝	31½	32	—⅝	32⅝	32½
28	26	300	Butterick Co.	27⅝	27⅝	27⅝	27⅝	+⅛	27⅝	27⅝
15⅝	10⅝	400	Caddo Cent.O. & R.	13½	13½	13½	13½	+⅛	13½	13½
80⅝	68	200	Cal. Packing (6)	79	79	79	79	+⅝	78⅝	79½
61½	43⅝	18,900	Cal. Petroleum	60	61⅝	60	60⅝	+1	60⅝	60⅝
96½	85	100	Cal. Petrol. pf. (7)	96⅝	96⅝	96⅝	96⅝	+⅝	95	97
11	1⅛	16,700	Callahan Zinc-Lead	9⅝	11	9⅝	10⅝	+1	10⅝	11
145	119⅝	800	Canadian Pac. (10)	142	142	141⅝	142½	+⅛	141⅝	142
6⅝	3	100	Case (J. I.) Plow	5½	5½	5½	5½	...	5	5⅝
41	29⅝	3,600	Central Leather Co.	39⅝	40⅝	39⅝	39⅝	+⅛	39⅝	39⅝
74	63⅝	900	Cent. Leath. Co. pf.	73⅝	73⅝	73½	73⅝	+⅝	72⅝	73⅝
192	184	100	C. R. R. of N. J. (5)	185	185	185	185	...	185	185
60⅝	32⅝	5,000	Cerro de Pasco Cop.	40⅝	43	40⅝	40⅝	—⅝	40⅝	40⅝
51	34	100	Certain-Teed Pr. (4)	48⅝	48⅝	48⅝	48⅝	+⅛	48	49½
79⅝	47⅝	1,600	Chandler-Motor (6)	76⅝	75⅝	74½	75½	+1	75	75⅝
67⅝	54	2,500	Ches. & Ohio (2)	67½	67⅝	67½	67⅝	+1	67½	67⅝
12⅝	1⅝	5,500	Chicago & Alton	12⅝	12⅝	12⅝	12⅝	—⅛	12	12½
30⅝	3⅝	2,200	Chicago & Alton pf.	20½	20⅝	19⅝	20⅝	...	20	20⅝
39⅝	12⅝	300	Chic. & East. Ill.	37⅝	38	37⅝	38	...	37⅝	38
100	81⅝	100	Chic. & East Ill. pf.	56	56	56	56	...	55½	56
10⅝	6⅝	7,800	Chicago Gt.Western	10⅝	10⅝	10⅝	10⅝	+⅛	10⅝	10⅝
24⅝	14½	2,000	Chic. Gt. West. pf.	24⅝	24⅝	23⅝	23⅝	...	23⅝	23⅝
29⅝	16½	5,400	Chi. Mil. & St. P.	27½	29	27½	28½	+1⅛	28	28⅝
47	29	2,300	C., M. & St. P. pf.	43½	45	43½	44½	+1	44	44½
37	24	800	Chi. & Nortw. (5)	35⅝	34⅝	34⅝	34⅝	...	34⅝	34⅝
87	[illegible]	[illegible]	[illegible] (6)	87⅝	87⅝	87⅝	87⅝	—⅝	87½	87⅝
5⅝	1⅛	1,700	Columbia Graphc.	4½	4⅝	4⅝	4⅝	+⅛	4⅝	4⅝
2									1⅞	1⅞
79⅝	55⅝	2,500	Comput. T. Rec. (4)	69⅝	70⅝	69	69⅝	+⅛	69⅝	69½
30⅝	19⅝	100	Consol. Cigar	28⅝	28⅝	28⅝	28⅝	+⅛	27	29
30⅝	21	2,000	Consol. Gas (7)	116½	118	116½	117⅝	+1⅛	117⅝	117⅝
15⅝	12	17,500	Consol. Textile	13⅝	13½	13	13	—⅝	12	12⅝
69	45⅝	500	Continental Can	66	66⅝	66	66⅝	+1⅝	65⅝	66⅝
74½	66	200	Continental Ins. (5)	74½	74½	74½	74½	...	74	75
106⅝	91⅝	2,800	Corn P. Ref. (16)	101	102½	101	102½	+1½	102⅝	102½
117	111	100	Do pf. (7)	115⅝	115⅝	115⅝	115⅝	—1	115	116½
45½	31⅝	19,100	Cosden Co. (2½)	45	45⅝	45	45	—⅛	45	45⅝
92⅝	52⅝	4,400	Crucible Steel	74½	76⅝	74½	75⅝	+1⅝	75½	76
29⅝	14⅝	11,000	Cuban-Am. Sugar	24⅝	25⅝	24⅝	25½	...	25	25½
94½	78⅝	100	Do pf. (7)	91½	91½	91½	91½	+⅛	91½	92
19⅝	8⅝	1,400	Cuba Cane Sugar	16⅝	16⅝	16½	16½	...	16½	16½
40⅝	15⅝	200	Cuba Cane Sug. pf.	35	35⅝	35⅝	35⅝	—⅛	34½	34⅝
60⅝	49⅝	2,600	Davison Chemical	59⅝	59⅝	58⅝	58⅝	...	55½	59
33⅝	15⅝	200	De Beers Mines	21½	21⅝	21½	21½	+⅛	21⅝	21⅞
108⅝	100⅝	100	Detroit Edison (8)	108⅝	108⅝	108⅝	108⅝	+⅝	108	109
48	45⅝	50	Detroit & Mack. pf.	48	48	48	48	...	40	
29⅝	18⅝	700	Dome Mines (1)	28	28⅝	28	28½	+⅝	28½	28½
6⅝	2⅝	200	Dul., S. S. & Atl.	5⅝	5⅝	5⅝	5⅝	...	5⅝	5⅝
16½	8⅝	200	D., S. S. & Atl. pf.	10½	10⅝	10½	10⅝	+⅝	9	12
117⅝	115⅝	800	Dupont de Nem. (8)		116⅝	115⅝	115⅝	—⅝	115½	118
81½	75½	200	Do deb. (6)	81½	81½	81½	81½	+⅝	81½	82
77⅝	75½	800	Eastman Kodak (5)	77⅝	77⅝	76⅝	77⅝	+⅝	76⅝	77
45	42	600	Elec. Stor. Battery	43⅝	44	43⅝	43⅝	...	43½	44
22½	14½	2,100	Elk Horn Coal	21½	22	21⅝	21⅝	—⅝	21	21⅝
10½	2⅝	100	Emerson Brant	10	10	10	10	...	10	11
37⅝	22	800	Emerson Brant. pf.	37⅝	37½	37½	37½	...	37½	39
87½	78½	800	Endicott-John. (5)	83½	83½	83½	83½	...	83½	84
18⅝	7⅝	8,600	Erie	17⅝	18⅝	17⅝	18⅝	+⅝	18⅝	18⅝
27⅝	11⅝	2,700	Erie 1st pf.	26	26⅝	26	26⅝	...	26	26⅝
20⅝	7⅝	300	Erie 2d pf.	19½	19⅝	19	19	—⅛	18⅝	19
20	15	600	Fairbanks Co.	15½	16	15	16	...	16	18
86⅝	75½	5,900	Famous-P.-Lask. (8)	83½	84⅝	83½	84	+1⅛	84	84½
58⅝	37	100	Fed. M. & S. pf. (5)	50⅝	50⅝	50⅝	50⅝	+⅝	50½	50½
127⅝	75	1,000	Fisher Body (10)	119	120	119	120	+1		
19⅝	11⅝	2,200	Fisk Rubber	18	18⅝	17⅝	17⅝	—⅛	17⅝	18
22⅝	12⅝	5,700	Freeport-Texas	20⅝	21⅝	20⅝	21⅛	+⅝	21	21⅛
1⅝	⅝	100	Gaston W. & Wig.	½	½	½	½	+⅛	½	⅝
67	55⅝	5,700	General Asphalt	63⅝	64⅝	63⅝	64	+⅝	64	64½
76⅝	60	300	General Cigar (6)	74⅝	74⅝	74½	74½	+⅛	74	74⅝
189⅝	136	200	General Elec. (12)	165	165⅝	165	165⅝	+⅝	165	167⅝
15	8⅝	8,500	General Motors	14⅝	14⅝	14⅝	14½	+⅛	14⅝	14⅝
99⅝	79½	500	General M. deb. (7)	95	95⅝	95	95	—⅝	95	95½
83	67⅝	100	General M. deb. (6)	82½	82½	82½	82½	...	81½	83
16	12⅝	1,400	Glidden Co.	14⅝	14⅝	14⅝	14⅝	...	14½	14⅝
48⅝	38⅝	5,400	Goodrich (B.F.) Co.	42	42	42	42	—⅝	42½	42⅝
35	27	400	Granby Consol	34⅝	34⅝	34⅝	34⅝	—⅝	34½	34⅝
18⅝	12	200	Gray & Davis	17½	17½	17	17	—⅝	17	17½
90⅝	70½	1,600	Great North. pf. (7)	76½	77⅝	76½	77⅝	+⅝	77⅝	77⅞
45⅝	31⅝	2,000	Gt.N.Ets., ore pr. (4)	40⅝	40⅝	40⅝	40⅝	—⅝	40½	40⅝
34	22⅝	200	Greene-Can. Cop	33	33	33	33	...	32	33½
14⅝	6⅝	300	Guantan. Sugar	12½	12½	12½	12½	—⅛	12⅝	13⅝
89⅝	77⅝	100	Guantan. S. pf. (8)	85	85	85	85	...	85	95
90⅝	44⅝	1,800	Gulf States Steel	84⅝	85⅝	83½	83½	—1½	83½	84½
3⅝	⅝	500	Habirshaw Elec. C.	1⅝	2	1⅝	2	+⅛	1⅝	2
103	82	600	Hartman Corp. (7)	87½	87½	87½	87½	+1	87½	92
85⅝	70	4,200	Houston Oil	81½	82½	80⅝	80⅝	—⅝	80⅝	81
21⅝	10⅝	1,100	Hupp Motor Car (1

Province of Alberta
20-Year Non-Callable 5½s

Price 102.75
To Yield 5.32%

Dillon, Read & Co.
Nassau and Cedar Sts.
New York City

We recommend the sale of
Kingdom of Norway 8s
and the purchase of
Pennsylvania-Ohio 8s

This is No. 10 of the series of exchanges we are recommending. Exchange No. 11 will appear in this space one week from today. Our Consulting Service can suggest profitable exchanges for you.

Letter on request

Paul Plunkett & Co.
Financial Counsel
National City Building
17 East 42 Street

Tax Exempt in STATE of New Jersey
Exempt from Federal Income Tax
Legal for SAVINGS Banks in New York and New Jersey
$119,000
City of Woodbury, New Jersey
4½ Per Cent Sewer and City Hall Bonds dated June 1, 1922
COUPON BONDS
Maturing serially 1923-1956
Prices to return about 4.30%
STROUD & CO.
Incorporated
120 Broadway, New York
1429 Walnut St., Philadelphia

We trade in
BONDS, NOTES
and
PREFERRED STOCKS
of substantial
Oil Companies
CARL H. PFORZHEIMER & CO.
Dealers in Standard Oil Securities
25 Broad St. Phone 1600-1-2-3-4 Broad

FOREIGN GOVERNMENT MUNICIPAL BONDS
Circular on Request F.
HUTH & CO.
30 Pine Street, N. Y. Phone John 6214

HORNBLOWER & WEEKS
Established 1888
Investment Securities
BOSTON NEW YORK CHICAGO
PROVIDENCE PORTLAND, ME. DETROIT

100 Years of Commercial Banking
CHATHAM & PHENIX NATIONAL BANK
Capital, Surplus & Profits $20,000,000
140 Broadway, Singer Bldg.
And 12 Branches

80 BRANCHES
In Portugal, Brazil, East and West Africa, India, Far East, London and Paris.
BANCO NACIONAL ULTRAMARINO
New York Agency, 93 Liberty St.

FOREIGN EXCHANGE BROKER DESIRES TO ASSOCIATE WITH OTHER FOREIGN EXCHANGE BROKER; EXCELLENT CONNECTIONS. E 884 TIMES DOWNTOWN.

DIVIDENDS.

THE PUBLIC NATIONAL BANK OF NEW YORK

New York, May 25th, 1922.
The Board of Directors of The Public National Bank of New York has this day declared a dividend of four per cent. on the capital stock of this Bank for the quarter ending June 30th, 1922, payable July 3rd, 1922, to stockholders of record at the close of business June 23rd, 1922.
CHARLES H. BALDWIN, Cashier.

PUBLIC UTILITIES RULE BOND MARKET

Six New Blocks to Yield 5.15 to 6.75 Feature Offerings for the Week.

OTHER GROUPS NOT ACTIVE

Week's Total Drops Below $100,000,000 Average — $38,000,000 Telephone Issue Oversubscribed.

Six new blocks of public utility bonds, at prices to yield from 5.15 per cent. to 6.75 per cent., featured the offerings to investors by investment bankers this week. All other groups were inactive and total offerings of the week fell short of the $100,000,000 average since the first of the year. The dullness in new business has been utilized for the further digestion of issues previously offered, and for negotiations for others in prospect, several of which will come to market before June 1.

The largest single offering was a block of $35,000,000 thirty-year 5s of the New England Telephone and Telegraph Company, offered at 97¼, to yield 5.15 per cent. The bonds are due in 1952 and are not callable before 1942. This block was oversubscribed before the books were opened. Subscriptions were reported for more than three times the amount of the bonds offered so that allotments will be necessary.

Another offering was of $12,471,000 5s of the Utah Light and Traction Company, a refunding mortgage bond to run 22 years. This issue was sold at 91, to yield 5.70 per cent.

Bankers sold a $6,000,000 issue of 6 per cent., twenty-five-year bonds of the Brooklyn Union Gas Company at 105, to yield 5¾ per cent. Other issues in this group were for the Mississippi Valley Power Company, the Philadelphia Suburban Gas and Electric Company and the Citizens Gas Company of Indianapolis, Ind., all of them comparatively small blocks.

Twenty offerings of municipal improvement bonds were made, the total par value approximating $5,500,000. Each was under $1,000,000, the largest being an $800,000 issue of road bonds for Forsyth County, N. C., sold on a 4.60 per cent. basis. Lansing, Mich., sold an issue of $740,000 general improvement bonds in the New York market and a block of $708,000 Kearny, N. J., 4¼s were readily taken on a 4.25 per cent. to a 4.30 per cent. basis.

A New York syndicate was the highest bidder on an issue of $3,957,000 bonds of the City of Norfolk, Va., and these will be reoffered within a day or so. They comprise $3,165,000 of thirty-year 5s and $792,000 thirty-two-year 4½s.

The single bond issue marketed by foreign properties offered this week was $5,000,000 6s of the United Steamship Company, Ltd., sold on a 6½ per cent. basis. The corporation is one of the most prominent in the Scandinavian countries. The bonds were issued to complete a shipbuilding program for 1922 and 1923, and were quickly sold.

The first issue of the subordinate lien notes of the railroads, taken by the United States Railroad Administration, were offered for sale in the open market, and bankers said they were well taken. The notes comprised a block of $3,944,500 6s of the Chicago, Rock Island & Pacific Railroad Company, maturing from one to thirteen years, and offered on a 5.10 to a 5.50 basis. It is expected that a large amount of these issues will be offered within the next two or three months.

The new offering of United States Treasury certificates will be $200,000,000 4½s, it has been announced.

TWO BOND ISSUES ARE SOLD.

$708,000 Kearny (N.J.) School and Improvement Securities Offered.

Ogilby & Austin and Rutter & Co. of New York and J. S. Rippel & Co. of Newark, N. J., are offering a new issue of $708,000 town of Kearny, N. J., 4¼ per cent. school and improvement bonds, due June 1, 1923 to 1952, inclusive, at prices to yield 4.25 per cent. for the 1923 to 1927 maturities; 4.30 per cent. for the 1928 to 1932 maturities, and 4.25 per cent. for the 1936 to 1952 maturities. Brown Brothers & Co. and Lee, Higginson & Co. announce that the books have been closed on their offering of $5,000,000 United Steamship Company, Ltd., of Copenhagen fifteen-year 6 per cent. sinking fund bonds, subscriptions having been received in excess of the amount offered.

Freeman & Co. and Hayden, Stone & Co. announce that the entire issue of $2,944,500 Chicago, Rock Island & Pacific Railway Company equipment trust 6 per cent. notes, which were stamped subordinate in lien to a similar issue of prior lien notes, and which were offered for sale by these bankers this week, have been sold. Other offerings of subordinated notes are expected in the near future.

CALIFORNIA PETROLEUM.

Corporation Reports Surplus Earnings of $571,570 for First Quarter.

The California Petroleum Corporation for the first quarter of 1922 reports surplus earnings of $571,570, after charges, taxes, depreciation and depletion. After allowing for preferred dividends, the balance available for the common stock was equal to $2.64 a share on the $14,577,005 common stock outstanding. In the first quarter of last year the company earned $796,733, or $3.72 a share, on the common stock after the same deductions.

The consolidated income account of the parent and subsidiary companies for the three months ended March 31, 1922 and 1921, follows:

	1922	1921
Gross earnings	$2,017,382	$1,190,324
Exp., depr., depl. & losses	1,340,517	252,402
Interest	12,748	13,621
Federal taxes, reserved, etc.	92,512	194,328
Balance	$571,570	$730,973
Preferred dividends	317,475	182,976
Preferred stock and bond redemption	96,300	46,000
Surplus	$157,795	$307,781

Earnings for the first quarter were at an annual rate of $10.56 a share on the common stock. Actual earnings in 1921 amounted to $9.64 a share.

ERIE NAMES VICE PRESIDENT

Robert S. Parsons, General Manager Since 1920, Elected by Directors.

Robert S. Parsons, since 1920 General Manager of the Erie Railroad, yesterday was elected Vice President, in charge of operations of that company, according to an announcement made by William P. Hooker, special agent of the road, following a meeting of Directors yesterday afternoon.

Franklin G. Robbins was elected Vice President and Regional Manager of the Chicago & Erie Railroad. Announcement was made that Regional Manager A. E. Wallace of Chicago has resigned.

Ask $20,000,000 Oil Stock Issue.

DOVER, Del., May 26.—The Shell Union Oil Corporation today filed a certificate in the office of the Secretary of State creating 200,000,000 of preferred stock. It has already been authorized to issue 10,000,000 shares of common stock without par value, which is assessed by the State of Delaware at $1,600,000,000 for taxation.

MARKET AVERAGES.

STOCKS.

YESTERDAY'S RANGE.

	High.	Low.	Last.	Net Ch'ge.
25 railroads	63.84	63.18	63.70	+ .63
25 industrials	98.27	97.02	97.62	+ .61
50 stocks	81.05	80.07	80.62	+ .61

DAILY RANGE OF 50 STOCKS.

	High.	Low.	Last.	Net Ch'ge.
May 25	80.46	79.96	80.05	— .29
May 24	80.17	78.91	80.29	+ .11
May 23	80.04	78.96	80.17	+ .67
May 22	81.10	80.17	80.51	+ .02
May 20	80.72	79.89	80.49	+ .49
May 19	80.48	79.92	79.99	+ .32

MONTHLY RANGE OF 50 STOCKS.

Mar.	High.		Low.		Last.
*1922	81.16	May 23	76.91	May 11	80.62
†1921	73.13	May 6	67.25	May 23	67.77
1920	94.57	Apr. 5	67.70	Dec. 21	69.48
1919	89.64	May 20	79.60	May 6	83.78
1918	74.22	May 10	67.56	May 1	69.30
1917	85.73	May 21	75.77	May 9	76.71

YEARLY RANGE OF 50 STOCKS.

*1922	81.16	May 23	76.91	Jan. 10	80.62
†1921	73.13	May 6	67.25	Mar. 12	69.42

Full Years.

1921	73.13	May 6	64.35	June 21	69.88
1920	94.57	Apr. 5	63.70	Dec. 23	69.48
1919	89.64	Nov. 11	69.31	Jan. 21	83.43
1918	80.18	Nov. 11	64.12	Feb. 11	73.80
1917	90.46	Jan. 4	64.46	Dec. 10	65.88

BONDS.

YESTERDAY'S CLOSE.

		Net Change. Day.	Month.	Year.
40 issues	80.18	—.06	—.17	+10.90

DAILY RANGE OF BONDS.

May 25	80.18	—.06	May 17	79.38	+.04
May 24	80.23	—.12	May 18	79.91	—.10
May 23	80.30	—.07	May 19	79.81	—.05
May 22	80.18	+.13	May 13	80.06	+.07
May 20	80.25	+.02	May 15	79.90	+.06
May 19	80.23	+.20	May 11	79.84	—.13
May 18	80.05	+.08	May 10	80.04	—.13

YEARLY RANGE OF BONDS.

*1922	80.30	May 2	78.01	Jan. 9	80.13
†1921	71.60	Jan. 20	68.38	Jan. 8	69.32

Full Years.

1921	78.21	Nov. 30	67.56	June 30	75.57
1920	78.14	Oct. 21	65.57	May 27	66.90
1919	79.46	June 3	71.65	Dec. 19	77.00
1918	80.38	Nov. 11	72.89	Sept. 27	78.12
1917	82.49	Jan. 27	74.18	Dec. 18	75.41

*To date. †To corresponding date last year.

WOOL MARKET STRONG.

Week's Movement Very Active in the West.

BOSTON, May 26.—The Commercial Bulletin tomorrow will say:

"The wool market has rallied again this week and prices show a slight advance in the seaboard markets. In the West there has been an excited and very strong market, typified best perhaps by the sale of some 20,000 pounds at San Angelo, Texas, where prices, clean landed, varied from about $1.30 for clothing wool to $1.35 for the best staple clips, or 46 to 52 cents in the grease. Prices have ruled high also for fine wool in the bright wool States, 50 cents having been paid for Delaine clips in Ohio. The edge appears to be off the Western market as the week ends.

"The manufacturing situation is hardly changed, the American Woolen Company having withdrawn all lines, presumably for repricing. Government statistics on consumption indicate a sharp reduction in stocks consumed in April over March. The foreign markets are generally firm."

Chemical Co. Plans Stock Change.

The New York Stock Exchange yesterday received notice from the Virginia-Carolina Chemical Company of a purposed change in the common stock from 850,000 shares of $100 par value to 850,000 shares of no par value voting stock and 95,000 shares of Class B common stock, also without par value. It is also purposed to increase the authorized voting common stock to 905,000 shares.

ORANGE, TEX., OIL ADVANCES 25 CENTS

Subsidiary of Standard of New Jersey Now Charging $1.25 a Barrel for Crude.

A SURPRISE TO THE TRADE

It Had Been Expected That First Increase Would Be by Pennsylvania.

The Humble Oil and Refining Company, a subsidiary of the Standard Oil Company of New Jersey, late Thursday announced an increase of 25 cents a barrel in the price of Orange, Texas, crude oil, the posted price now being $1.25 a barrel. The advance was followed by a similar announcement on the part of the Texas Company.

The increase came somewhat as a surprise in the trade, as most oil men were looking to Pennsylvania for the first increase in prices, to be followed by an advance on the part of Mid-Continent producers. The present price in Pennsylvania is $3.25 a barrel and in Mid-Continent $2. This compares with a low of $2.25 and $1 respectively, in the Summer of last year. It was learned in the trade yesterday, that while there has been no change in the posted price of Pennsylvania crude for some time, refiners in that State are paying premiums of from 15 to 40 cents a barrel for delivery to keep their plants occupied.

Importance was attached in the trade to the scarcity of "600 steam refined cylinder stock" which during recent months advanced from 10¾ to 13¾ cents a gallon. It is now quoted at 13¼ to 14¼, with very little available. The South Penn Oil Company, the principal operating company of the Standard group in the Pennsylvania field, is credited with having large stocks of oil on hand. Its balance sheet at the close of 1920 shows oil on hand valued at $4,288,000, while at the close of 1921 it was valued at $11,580,000.

Buy Share in Palermo Development.

According to an announcement yesterday, Leonard Kennedy & Co. have acquired a large interest in Societa Anonima Italiana MacArthur, which has Government contracts to develop the port of Palermo, Sicily, largely by Americans with American money. A celebration in which the King of Italy is expected to participate will be held June 5, when work starts.

Car Lighting Power Stock Offered.

The Car Lighting Power Company of Augusta, Me., is offering 40,000 shares of 5 per cent. cumulative preferred stock of $25 par value, to stockholders of record as of June 15, on a basis of one share of the new issue for one share of common stock and $5 in cash. The corporation is raising funds to provide capital for its subsidiary, the Chotel Refrigerator Company.

Comes to Finance Rubber Company.

F. A. Scarysay, Chairman of the Dunlop Rubber Company, Ltd., sailed on the White Star steamer Olympic from Liverpool last Wednesday. He is to arrange for financing the American Dunlop Rubber Company. Sir Eric Geddes, brother of the British Ambassador, has been elected a Director of the British company.

UTILITIES IN JERSEY WILL PAY $3,167,744

Tax on Street Railway, Gas and Electric Corporations to Exceed Last Year's.

JERSEY CITY TO GET MOST

Its Allotment Will Be $642,833, and Newark is Second With a $499,784 Share.

Special to The New York Times.

TRENTON, N. J., May 26.—The street railway corporations and the gas and electric light corporations of New Jersey will pay a total tax of $3,167,744.70 for the current year on their gross receipts, according to the computations just completed by the State Board of Taxes and Assessments.

This year's total is an increase of $285,963.78 over the 1921 tax. It was levied against eighteen street railway corporations and seventy-three gas and electric light corporations. It is entirely distinct from the franchise tax, which levied on the gross receipts of all utility corporations at the rate of 5 per cent. on those companies having over $50,000 of gross receipts and 2 per cent. on those having less than $50,000 of gross receipts.

Of the total tax, $2,584,458.94 will be paid by the Public Service Corporation. This amount is divided among the Public Service companies as follows: Railway, $911,237.59; electric, $863,765.49; gas, $810,455.86.

Jersey City, with a total of $642,833.39, will receive the largest portion, while Newark, with a total of $499,784.13, is second.

The portions allotted to other cities follow: Atlantic City, $85,850.52; Hackensack, $86,841.86; Burlington, $19,841.74; Camden, $208,104.24; Ocean City, $9,795.91; Wildwood City, $9,340.47; Bridgeton, $14,174.82; Millville, $14,624.72; East Orange, $66,738.32; Montclair, $37,544.95; Hoboken, $85,612.37; Lambertville, $1,044.48; Trenton, $96,332.75; New Brunswick, $34,806.87; Perth Amboy, $24,352.97; Morristown, $17,348.19; Passaic City, $97,745.48; Paterson, $128,899.76; Salem, $4,747.86; Elizabeth, $84,582.02; Plainfield, $19,336.49; Phillipsburg, $17,667.86.

Produced 3,000,000 Barrels in April.

While the figures on oil exports credit the Mexican Seaboard Oil Company with moving 1,443,000 barrels in April, the corporation's production and deliveries to customers were nearer 3,000,000 barrels for the month. Officials say that a large part of the oil in the export figures was credited to Standard Oil of New Jersey, Tide Water, Sinclair and Atlantic Refining, which moved the oil purchased from the Mexican Seaboard in their own tank steamers.

Two Ohio Oil Company Dividends.

The Ohio Oil Company has declared an extra dividend of 75 cents a share on the capital stock in addition to the regular quarterly dividend of $1.25. Both dividends are payable June 30 to stockholders of record May 31.

New Bond Offerings of the Week

Week Ended May 26, 1922.

STATE AND MUNICIPAL.

Bond or Note	Amount.	Price.	Interest Rate.	Yield Per Cent.	Term. Yrs.	Due.	Interest Payable.	Syndicate or Firm.
Dorchester County, S. C., road bonds.	$500,000	..	6	5	5-18	1927-40	M.&N.	Spencer, Rorick & Co.
Johnston Co., Okla., gen. impvt.	25,000	..	6	4.90	24	1946	M.&N.	Brandon, Gordon & Waddell.
Tazewell Co., Va., road bonds	130,000	..	5	5-4.75	1-30	1923-52	J.&D.	Proddon & Co.
Lakewood, Ohio, sewer and water-front impvt. bonds	295,000	..	5-5½	4.35-4.50	1-25	1923-47	A.&O.	Blodget & Co., Ames, Emerich & Co.
Borough of Garwood, N. J., school bds.	62,500	..	5	4.40-4.60	2-33	1924-53	J.&J.	Outwater & Wells.
Mamaroneck, N. Y., gen. impvt. bonds	100,000	..	4.50	4.15	20-45	1948-67	J.&J.	Sherwood & Merrifield.
Watertown, N. Y., school bonds	375,000	..	4¼	4.05	3-27	1925-49	J.&J.	Watkins & Co., F. L. Carlisle & Co., Inc.
Weeksecket, R. I., sewer and water-works bonds	575,000	..	4½	4.35	1-35	1923-57	J.&J.	Blodget & Co., Old Colony Trust Co., Boston; Edmunds Bros., Boston; Eldredge & Co.
Radford, Va., gen. impvt.	100,000	..	5	5	30	1952	J.&J.	C. W. McNear & Co.
Lansing, Mich., gen. impvt. bonds	740,000	..	4½	4.10	15-24	1937-46	J.&D.	Keane, Higbie & Co.
Borough of Waynesboro, Pa., water bonds	250,000	..	4½	4.10	8-30	1927-52	J.&J.	Warren A. Tyson & Co., Stroud & Co., Philadelphia; First National Bank of Waynesboro.
Durham, N. C., gold impvt. bonds	.....	..	5½	4.85	5-9	1927-31	F.&A.	J. G. White & Co.
Monroe County, Ala., refunding bonds	70,000	..	6	5.375	30	1952	F.&A.	Seasongood & Mayer.
Kearny, N. J., school & impt. bds.	708,000	..	4¼	4.25-4.30	1-30	1923-52	J.&D.	Ogilby & Austin, Rutter & Co., J. S. Rippel & Co.
Poundridge, N. Y., highway bonds	40,000	..	5	4.30	1-20	1923-42	M.&N.	Union National Corporation.
Greenburgh, N. Y., school bonds	45,000	..	4¾	4.30	1-19	1922-41	M.&N.	Union National Corporation.
Forsyth Co., N. C., road bonds	800,000	..	5	4.60	12-22	1933-44	M.&N.	Harris, Forbes & Co.
North Bergen Township, N. J., notes	200,000	..	4¼	4¼	1	1923	.....	M. M. Freeman & Co.
Borough of Chatham, N. J., gen. imp. bds	171,000	..	4½	4.20	2-30	1924-53	J.&J.	M. M. Freeman & Co.
North Bergen Township, N. J., gen. impvt. bonds	84,000	..	4¾	4.40	1-40	1923-62	J.&J.	M. M. Freeman & Co.
Bedford, N. Y., gen. impvt. bonds	48,000	..	4½	4.25-4.30	5-18	1923-40	J.&J.	George B. Gibbons & Co.
PUBLIC UTILITIES.								
*Utah Light & Traction Co. 1st & ref. mtg. gold bonds, Series A	$12,471,000	91	5	5.70	22	1944	A.&O.	E. H. Rollins & Sons and associates.
Brooklyn Union Gas Co. 1st lien & ref. mtg. gold bonds, Series A	6,000,000	105	6	5¾	25	1947	M.&N.	Guaranty Co. of N. Y., National City Co.
Mississippi Valley Power Co. Series A gold bonds	400,000	91	6	6.75	25	1947	M.&N.	H. M. Byllesby & Co.
†Philadelphia Suburban Gas & Electric Co. gen. mtg. gold bonds	700,000	95	6	6.45	47	1969	J.&D.	Stroud & Co., Bioren & Co.
‡New England Tel. & Tel. Co. 1st mtg. Ser. A gold bonds	35,000,000	97¼	5	5.15	30	1952	J.&J.	J. P. Morgan & Co., Kuhn, Loeb & Co., Kidder, Peabody & Co., First National Bank of N. Y., National City Co., Bankers Trust Co., Guaranty Co. of N. Y., Harris, Forbes & Co., Lee, Higginson & Co.
Citizens Gas Co. of Indianapolis, Ind., 1st & ref. mtg. bds	750,000	88¼	5	6	30	1952	J.&J.	Hemphill, Noyes & Co., Huntington, Jacobson & Co.
INDUSTRIAL.								
Phillips Petroleum Co. gold deb. bds.	$600,000	102	7½	7.00	9	1931	A.&O.	Dominick & Dominick.
*United Steamship Co. 1st mtg. sinking fund gold bonds	5,000,000	95¼	6	6.50	15	1937	M.&N.	Brown Bros. & Co., Lee, Higginson & Co.
†Columbia Sugar Co. 1st mtg. sinking fund gold bonds	1,750,000	100	7½	7.50	10	1932	J.&J.	Wm. L. Ross & Co., Inc., Chicago.
RAILROADS.								
Minneapolis & St. Louis R. R. Co. equipment notes	$150,000	..	6	5.15	8-15	1927-35	M.&N.	Stroud & Co.
*Chicago, R. I. & Pacific R. R. Co. stpd. subordinate equipm't tr. notes	2,944,500	..	6	5.10-5.75	1-13	1923-35	J.&J.	Freeman & Co., Hayden, Stone & Co.

*Redeemable at 105.

Real Estate Mortgage Bonds are not included in this table.

*Redeemable on four weeks' notice at 105. †Redeemable at 105. ‡Redeemable at 100 on and after June 1, 1949.

*Redeemable as a whole at 105. †Redeemable at 105 to July 1, 1927; thereafter at 1% less for each year to maturity.

BONDS ON STOCK EXCHANGE

FRIDAY, MAY 26, 1922.

	1922.	1921.	1920.	1919.	1918.
Day's Sales:					
Liberty bonds	$6,568,000	$6,108,900	$10,787,400	Holiday	$9,221,000
Other domestic bonds	8,208,800	3,011,000	2,746,000	Holiday	1,137,000
Foreign bonds	1,901,500	1,689,000	974,000	Holiday	991,500
Total all bonds	$16,678,300	$10,808,900	$14,507,400	Holiday	$11,349,500
Year to date:					
Liberty bonds	$545,330,025	$738,599,450	$1,293,915,150	$980,880,050	$388,350,000
Other domestic bonds	840,975,750	352,340,300	249,294,080	226,540,985	124,187,000
Foreign bonds	274,942,300	122,429,000	126,511,800	115,554,000	102,181,500
Total all bonds	$1,961,248,075	$1,214,368,750	$1,669,821,030	$1,322,975,035	$612,718,500

UNITED STATES GOVERNMENT WAR LOANS.

Range Since Issue High.	Date.	Low.	Date of Issue Date.	High.	Range for Week High.	Low.	Sales.		Open.	High.	Low.	Last.	Net Ch'ge.	Closing Bid.	Asked.	Yield.
102.50	Aug. 23, '18	96.00	June 2, '21	100.00	94.84	2,400	Liberty 3½s, 1932-47		100.00	100.04	99.96	99.96	—.04	99.60	100.00	3.51
99.90	Apr. 17, '22	99.00	May 19, '20	99.90	99.82		Liberty 3½s, registered									
99.56	May 25, '22	99.00	July 11, '21	99.32	99.32	6	Lib. 1st cv. 4s, 1932-47		99.96	99.96	99.96	99.96	—.16	99.80	99.96	4.01
99.54	May 22, '22	99.00	May 18, '21	99.34	99.34	1	Lib. 1st cv. 4s, reg.									
99.50	Oct. 20, '21	97.00	Mar. 29, '20	99.50	99.50	1	Liberty 3d 4s, 1927-42		99.78	99.78	99.78	99.78	+.06	99.80	99.90	4.01
99.40	May 22, '22	99.40	May 20, '20	99.40	99.40	1	Liberty 3d 4s, reg.		99.38	99.38	99.38	99.38	—.16			
100.00	Mar. 17, '22	100.00	May 21, '20	100.00	100.00		Lib. 1st 2d cv. 4¼s, 32-47							100.00	100.30	
100.00	Apr. 12, '22	94.60	July 1, '19	100.08	94.06	148	Lib. 1st cv. 4¼s, 32-47		99.94	99.94	99.82	99.90	—.06	99.92	99.94	4.28
100.00	Apr. 11, '22	94.00	July 30, '20	95.88	95.88	6	Lib. 1st cv. 4¼s, reg.		99.70	99.70	99.70	99.70	—.10			
102.50	Oct. 27, '19	91.40	May 29, '20	99.90	94.12	3,816	Liberty 4s, 1927-42		99.88	99.88	99.48	99.80	+.10	99.80	99.86	4.36
99.76	May 26, '22	95.50	Dec. 23, '20	99.76	99.66	1	Lib. 2d 4s, 1927-42		99.78	99.78	99.78	99.78				
100.08	Apr. 12, '22	99.60	Dec. 10, '20	100.05	99.76	1,740	Liberty 4¼s, 1933-38		99.96	99.96	99.94	99.96		99.94	99.96	4.36
100.20	May 10, '22	92.44	Mar. 19, '20	99.90	94.72		Lib. 4th 4¼s, reg.									
99.92	Apr. 17, '22	92.00	May 20, '20	100.06	95.38	897	Lib. 4th 4¼s, 1933-38		100.00	100.06	99.92	99.94	—.06	99.94	99.96	4.30
100.40	June 15, '19	94.04	May 20, '20	100.70	94.84	195	Lib. 4th 4¼s, reg.		99.84	99.84	99.64	99.64	+.04			
100.08	Feb. 7, '22	94.00	Dec. 20, '20	100.08	99.96		Victory 3¾s, 1922-23		100.00	100.00	100.00	100.00		100.00	100.02	3.69
99.94	May 26, '22	94.10	May 20, '20	100.02	99.92		Victory 4¾s, 1923-27		100.70	100.70	100.66	100.68	—.10	100.66	100.70	4.38
100.30	Apr. 6, '22	94.00	May 21, '20	100.00	94.84	6	Victory 4¾s, registered		100.56	100.56	100.56	100.56	—.10			

FOREIGN BONDS.

| | | | | | | | | |

SEES DISASTER IN DEBT POLICY DELAY

Controller Crissinger Tells Bankers Understanding With Foreign Debtors Is Needed.

FORD AND EDISON ASSAILED

Pennsylvania Association Head Declares Their Propaganda Threatens Stability of Currency System.

Special to The New York Times.

PITTSBURGH, May 26.—"The most that can be undertaken at this time with nations that are indebted to the United States is to reach a workable understanding and the settlement as to the future, and failure to do so will result in a cataclysm, asserted D. R. Crissinger, Controller of the Currency, in addressing today the final session of the silver anniversary convention of the Pennsylvania State Bankers' Association. One of the great needs, he added, was the adjustment of Government budgets that would give confidence in the power to pay debts and maintain the gold standard.

"I do not believe," he said, "it is possible at this time to reach a final settlement of all the international obligations. But there is absolute necessity that some general policy shall be agreed upon among the nations with reference to these obligations. A beginning must be made, or an understanding reached, for balancing budgets and Liquidating international debts, so that there may be a start toward international liquidation and stabilization. In the final analysis, we shall see plainly that the preservation of the gold standard depends on bringing all these obligations into a relationship with gold and then placing moneys on a gold basis and setting out toward ultimate payment in gold.

"This is absolutely necessary, lest the stream of gold shall continue to flow toward American shores until other nations find it impossible to go further with the pretense of maintaining the gold standard."

"It is not necessary, as I view it, that Europe shall forthwith begin to pay interest upon its obligations to us. Indeed, today, that would mean that Europe must drain itself of its remaining gold to break down the gold standard. The only alternative would be for Europe to furnish us with goods, which we could only accept at the price of substituting them for goods produced by our own industries. In either case, our last state would be worse than our first.

"The most that can be undertaken at this time—and it must be undertaken soon if we are to avoid disaster—is to reach a workable understanding and settlement as to the future of the international debts due us and existing between other countries; and along with this there must be a serious effort to balance budgets and bring costs of Government within the capacities of the nations to pay."

Andrew W. Mellon, Secretary of the Treasury, was the honor guest and the applause which greeted his arrival lasted for several minutes.

"Andrew Mellon will go down into history as being the greatest Secretary of the Treasury in the history of the United States," said Governor Harding of the Federal Reserve Board.

"We are on the verge of better things, and we are now definitely up grade," said Thomas B. McAdams, President of the American Bankers' Association.

"One of the most vital things is the stability of our currency, and next to stability of currency is the necessity of stability of citizenship. The time has come when we bankers should not sit by idly and not lift our voice in protest at the most damnable propaganda which threatens to disrupt the stability of our currency system.

"Thomas Edison and Henry Ford have recommended to Congress the enactment of legislation which would create $1,000,000,000 in flat money, which would be lent free of interest. Their currency theory is unsound, and it is dangerous to the interest of the people of this country. We must give these two great men credit for their achievements in their line of endeavors, but their currency theory is not practicable.

"Ford and Edison are held in high esteem by the people of this country, and significance is attached to what they say. But these people do not stop to analyze their lack of knowledge of sound money and sound currency. We bankers must combat this propaganda and make the people realize the danger that is in it."

He said public opinion must oppose unjust demands by labor. "America has been built up on the development of individual initiative, cheap fuel and cheap transportation," he added. "You cannot have cheap fuel under the conditions that now exist in the coal mines and that will exist if Mr. Lewis of the United Mine Workers has his way. The bill for excessive wages for coal mining, transportation and building labor, in the last analysis, came largely out of the pockets of workingmen, who can least afford to pay it. If we can solve this coal situation satisfactorily," he ended, "it will do more to stimulate renewed activity in business than any one condition that is confronting the American people at this time."

OPENS WAY FOR TUNNEL.

Agreement With Erie Railroad to Enable Work to Start in Jersey.

By arrangement with the Erie Railroad Company, completed yesterday, the New York and New Jersey Vehicular Tunnel Commission will be able to begin immediately the boring for the tunnel on the New Jersey shore. Work is progressing on the Manhattan side, but because of the refusal of the Jersey City authorities to approve ordinances for the transfer of property needed for the tunnel plaza. The work could not begin on the west bank.

Under the new arrangement, the New Jersey Tunnel Commission will proceed to cause Eleventh Street, in Jersey City, to be vacated, and as soon as this occurs the Erie will pay the commission $442,652, to be applied to widening Twelfth Street. The main point gained in the new arrangement is to enable the commission to proceed with the work of tunnel building without fear of being held up by court proceedings, which the Jersey City authorities have threatened to institute.

CHICAGO THIRD IN 1924.

Statistician Says Only Two Cities in the World Will Be Larger Then.

Special to The New York Times.

CHICAGO, May 26.—Chicago will become a city of 3,000,000 people in September, 1925, and will become the third city in the world, surpassing Paris, in March, 1924, according to estimates announced today by Frederick Reed, Municipal Librarian. Mr. Reed made them after a study of the census statistics of Paris and Chicago, showing the comparative annual growth of the two cities.

The latest figure on the population of Paris is 1,906,472, and it is now growing at the rate of 1,836 a year, according to the table compiled by the librarian. Chicago had a population of 2,701,705, according to the 1920 census, and is growing at the rate of 4,396 a month, or approximately 53,000 a year.

Nine-Platoon Police Rule Stands.

Rumors that the ten platoon system, whereby every policeman gets one day off each week, was to be reinstated on June 1 were denied at headquarters yesterday afternoon. The nine platoon system, under which a patrolman gets only one day off in twenty-seven, was ordered by Commissioner Enright several weeks ago in his drive against the crime wave.

BUSINESS GAINS REPORTED.

Weekly Trade Reviews Note a Continuation of Improvement.

Business continues to register improvement in most sections of the country, and current conditions, according to Dun's Review, reflect more positive characteristics of permanency. It is pointed out that progress is still impeded by labor troubles in certain important industries, but response to constructive factors is more clearly evident in improved sentiment and revival of buying, and the reversal of the price movement has become more decisive.

"Declines in various markets, continuing for many months," adds the paper, "have been succeeded by an advancing tendency, and demand in different instances is being stimulated by the prospect of higher quotations to follow. Except in retail channels, where price concessions have not infrequently been necessary to maintain distribution, most sellers are now more favorably situated, with orders more numerous and in some cases extending further into the future.

"With commodity prices at about the same general level, bank clearings this week are considerably in excess of last year's; commercial failures, although still above the average, have lately diminished in number, and car loadings disclose gains in railroad traffic, which may become more marked under the stimulus of the freight rate reductions just announced."

Bradstreet's review says:

"Improvement is the keyword of the reports received this week by Bradstreet's regarding trade, industry and crops. Final distributive trade—that is retail buying and jobbing distribution—are both better, with most progress, as for some time past, shown in the Western surplus grain-producing areas."

LESS FRENCH CURRENCY.

Bank of France Shows 173,000,000 Francs of Note Circulation Retired in Past Week.

The weekly statement of the Bank of France shows the following changes, in francs:

Gold in hand	increased	168,000
Silver in hand	increased	222,000
Notes in circulation	decreased	173,206,000
Treasury deposits	increased	28,312,000
General deposits	decreased	125,415,000
Bills discounted	increased	8,788,000
Advances	decreased	32,384,000

The State repaid the bank 150,000,000 francs.

The principal items in the statement compare as follows with the same date one and two years ago, in francs:

	1922.	1921.	1920.
Gold—	5,527,644,025	5,318,503,300	5,587,064,136
Silver—	385,613,495	272,833,495	240,385,300
Circulation—	35,835,236,000	38,232,195,370	37,914,855,310

The highest point with the French bank's outstanding note circulation has ever reached was 39,645,896,000 francs on Nov. 3, 1920. The highest point in 1922 has been 37,401,830 francs, on Jan. 5; the lowest, 35,281,890,205 on March 23, which was also the lowest of any week since Aug. 28, 1919. The bank's official discount rate remained unchanged at 5 per cent., to which it was reduced on March 11, after a 5½ per cent. rate had been in force since July 29, 1921.

ELGIN, JOLIET & EASTERN.

1921 Net Exceeds That of 1920—Gross is Lower.

The Elgin, Joliet & Eastern Railway in its annual report for 1921 shows a net income of $1,260,777 after taxes and charges, against $1,088,316 for 1920. Gross income last year amounted to $19,334,942, compared with $22,051,470 for 1920, while non-operating income stood at $1,470,297 in 1921 contrasted with $220,032 for the preceding year.

The income account for 1921 compared as follows with that of 1920:

	1921.	1920.
Gross	$19,334,942	$22,051,470
Balance after tax	4,786,736	5,707,941
Bal. after equip. rents	2,370,349	3,106,832
Other incomes	1,470,297	220,032
Total income	$4,840,646	$3,326,864
Interest, rents, &c.	3,579,869	2,238,548
Net income	$1,260,777	$1,088,316

CALIFORNIA EDISON STOCK.

Price $102 Cash or $103 Payable at Rate of $5 a Month.

The Southern California Edison Company is offering 50,000 shares of common stock at $102 per share, payable in cash, or $103 per share, payable at the rate of $5 per month per share. No fractional shares are issued. Holders of stock of record May 15, 1922, may subscribe for new stock on the basis of one share of new stock for every ten shares of old, but the company reserves the right to allot finally to each shareholder such number of shares only as represents his pro rata portion of the new issue.

Through an error in the company's original announcement, the price was stated at $101 per share cash and $103 in instalments.

HEADS REMINGTON BOARD.

Kondolf is Succeeded as President by B. L. Winchell.

Frank N. Kondolf, President of the Remington Typewriter Company, was elected Chairman of directors at a meeting of the board yesterday. B. L. Winchell was elected President to succeed Mr. Kondolf. It was said that the action was taken at the request of Mr. Kondolf, who has sought to be relieved of the active management of the company.

Mr. Winchell formerly was President of the Rock Island Lines, the St. Louis & San Francisco Railroad Company; also director of traffic of the Union Pacific System, and during the war Regional Director of Railroads in the South with headquarters at Atlanta, Ga.

Maine Central Reports Big Gain.

PORTLAND, Me., May 26.—The Maine Central Railroad made a gain of $847,774 in operating results for the first four months of this year over the corresponding period in 1921, according to an earnings statement made public today. This reduced the deficit after fixed charges from $1,000,017 to $161,843.

FINANCIAL NOTES.

The Irving National Bank has been appointed depositary under a creditors' protective plan and agreement for the receipt of bonds and creditors' claims of the Cusenoc Paper Company and Kennebec Paper Company.

The Guaranty Trust Company of New York has been appointed trustee under indenture securing an issue of $634,000, face amount of first mortgage collateral trust, Series C, gold bonds of the United States Mortgage and Trust Company, due June 1, 1927.

Eastman, Dillon & Co. have prepared a resume of the equity behind the common stock of the Pacific Gas and Electric Company.

Arthur S. Kleeman of George H. Burr & Co. is leaving today on the President Pierce for a business trip to London, Paris, Amsterdam and Brussels.

Eugene J. Busher has been elected a Director of the Twenty-third Ward Bank of the Borough of the Bronx.

William Carnegie Ewen, specialist in New York City transition securities, has prepared for distribution to investors a synopsis and explanation of the proposed plan of readjustment of the Interborough Rapid Transit Company and the Manhattan Railway Company, giving the status of and outlook for the various bonds and stocks involved.

The Metropolitan Trust Company has issued a booklet entitled "Look Before You Leap," containing suggestions for the investment of funds in investment securities.

The Empire Trust Company has been appointed transfer agent of the preferred and common stock of the American Fuel Oil and Transportation Company, Inc.

Millet, Rice & Hagen have prepared a special analysis of the position of the General Electric Company, with particular reference to the attractiveness of the common stock as an investment.

Hallgarten & Co. announce that the subscription books on Hartman stock have been closed.

CALLS CROSS TRADE IN COTTON LEGAL

Counsel, in Opening Defense of American Exchange, Denies Bucketing.

CHARGES A CONSPIRACY

Asserts Indictments Resulted From "Rule-or-Ruin" Campaign to Obtain Control of the Exchange.

Albert Massey, counsel, in opening the defense yesterday at the trial of the American Cotton Exchange in the Special Criminal Term of the Supreme Court on an indictment alleging that its officers permitted bucketing among its members, declared that the indictments were the result of a conspiracy of members who conducted a "rule or ruin" campaign to obtain control of the institution.

He asserted that one of the alleged conspirators visited Governor Hardwick of Georgia and induced him to write a letter to District Attorney Banton, which was immediately followed by the prosecutor's investigation of the Exchange. He further asserted that the "cross-trading" between members of the Exchange was "just as legitimate as taking a bale of cotton on a wagon and selling it."

"It may be used improperly sometimes," Mr. Massey said to the jury. "There is no doubt in the world that they did it, but it was a perfectly legitimate 'cross.' It was not a bucket."

Mr. Massey then referred to the testimony of four witnesses called by the prosecution who said that bucketing orders was the general practice among the members on the floor of the Exchange.

"In order to have you convict this defendant, composed of 600 individuals," he said, "they say that we had no intention to give anybody cotton, and yet, when the test came, they said that we never broke a contract and we paid everybody in full but that we were lying when we told our customers that."

Attacks Brokers' Testimony.

Referring to the testimony of James H. Watson, William B. Wilson and Samuel Landecker, former members of the Exchange, that they were compelled to bucket orders in order to conduct their business, he said:

"I will try to show you that Wilson and Watson and Landecker, I think, were doing a perfectly legitimate business, although they say they were not, but because of this 'rule or ruin' policy which they adopted, and which they failed in, they could not get President Graham and Secretary Pratt the way they tried to, and they are seeking now to get them by another means.

"They say they told Pratt and they told Graham 'bucketing is going on,' but they did not tell you of a single transaction where the agreement had been made not to deliver cotton. They made no complaint in writing, except one that some broker had not reported to the Clearing Association a trade he alleged he made, and, upon hearing that, instantly that man was brought before the board and he was expelled.

"But having reported these transactions in this general way, as they say, they want you to infer that these transactions were contracts, not intended to be fulfilled, and they report to Pratt.

Obtained Legal Opinion.

"I am going to show that in 1921 Secretary Pratt heard that a broker had said, having an order to buy for a customer, and going into this narrow market and not finding any bidders or sellers, that he bid until he got to the price where he thought cotton was a good sale.

"He sold it to the man across the ring and bought it back at the same price, and reported to his customer that he had bought it, and Mr. Pratt was worried about that transaction when somebody complained about it, and he went to one of the most prominent law firms in this city, whose head is a former District Attorney and then whom there was no better, Nicoll, Anable, Lindsay & Fuller, and he submitted that transaction to them, and they advised Mr. Pratt that that transaction was legal, so far as the statute is concerned.

"There are seventy members of this Exchange in New York City, or adjacent to New York City,—the rest of them live in other parts of the country, many of them in the South. The little farmer who could not pay the $20,000 which is necessary to buy a seat on the New York Exchange, can pay his $500 here, and the small mill man, and he can, by becoming a member, get one-half the commissions, and every time 100 bales is bought on the Exchange, that is $25, and he gets $12.50 back, if he is a member, and very soon that will pay for his seat, and will pay more than the interest on his $500, if he makes even $1,000 transactions during the year. Odd lot trading that is called."

Jealousy Is Charged.

The lawyer told of the manner in which Augustus W. Graham became President of the American Exchange.

"When they organized this Brokers' Club to get control of the exchange, Judge Graham stopped it. He said: 'This exchange is run by executive officers, or they have got to be fired.' Landecker said: 'We will see who runs this exchange. We are going to run it.'

"One of the members was doing a business of 600,000 bales in the month of November, and getting it all down in Georgia. That aroused Louis Brooks's jealousy. Brooks is the man who financed the campaign of Governor Hardwick of Georgia. I will show that Brooks went down to the Governor of Georgia, and thereafter the Governor wrote the District Attorney of New York.

"Mr. Massey then called on Assistant District Attorney Hugo Wintner to produce Governor Hardwick's letter to District Attorney Banton, which the lawyer declared was "written at Mr. Brooks's dictation."

Joseph S. Levy, a member of the exchange, was the first witness called by the defense. He declared that the actions of the members of the exchange floor were legal, and added that the exchange had the approval of the United States Department of Agriculture. Mr. Levy had been on the stand but a short time when Justice Marcus announced that he would adjourn the trial until Wednesday morning next.

MAY NOT ENTER MERGER.

Steel Tube Company Goes On With Plans for Its Own Expansion.

Special to The New York Times.

CHICAGO, May 26.—At the annual meeting of the Steel and Tube Company of America today the stockholders were told that the five-company steel merger discussion is continuing, but participation by this company remains in doubt. The company announced a plan to add two additional furnaces to its plant in the Chicago district. About $6,000,000 will be provided for expansion through the sale of common stock to the stockholders. Two more butt weld pipe furnaces will be constructed at Indiana Harbor to increase the company's capacity by approximately 100,000 tons of finished pipe per annum.

The Directors elected H. H. Springford President, to succeed A. A. Schlesinger, who was made Chairman of the Executive Committee. Clayton Mark was re-elected Chairman of the board. Mr. Springford for the last year has been Treasurer and assistant to the President of the Goodyear Tire and Rubber Company and previously was connected with the Steel and Tube Company.

News that the company had undertaken such extensive plans for expansion supplied the eve of its entrance into the steel merger came as a surprise to Lasalle Street.

LEHIGH DEFICIT GROWS.

April Operating Loss Laid Largely to Coal Strike.

The April (1922) report of the Lehigh Valley Railroad shows a net operating deficit of $253,320, an increase of $214,348 over the deficit of $38,972 reported for April, 1921. Officials explained apart from the report that the loss was due largely to a sharp drop in coal traffic resulting from the coal strike.

Total revenues in April were $4,388,603. In March they were $6,732,239. The April gross was $1,900,797 under the gross of April, 1921. For the first four months of the year gross income was reported at $21,649,141, a decrease of $2,263,134 compared with the corresponding period of 1921, while net operating income for the four months stood at $1,851,121, an increase of $3,299,142 against a year ago.

The report of the Chicago & Alton for April showed a gross of $1,937,363, a decrease of $245,874 from April, 1921, and a net operating deficit of $14,734, an increase of $44,996 compared with April, 1921. For the first four months of the year the company showed a net operating income of $1,139,566, an increase of $1,851,962, compared with the same period last year.

FOREIGN STOCK MARKETS.

Little Change in Prices Yesterday at Either London or Paris.

LONDON, May 26.—Trading was quiet and prices moved irregularly on the Stock Exchange today. Old 2½s per cent. consols, ⅛ point lower at 57⅝; British 5 per cent. war loan, ⅝ lower at 99⅝; 4½s per cent. war loan, unchanged at 96.

Rand Mines, ⅛ lower at 2⅝; De Beers Mining, ⅛ lower at 11⅝.

PARIS, May 26.—Prices were firm on the Bourse today. Three per cent. rentes, 57 francs 80 centimes; 5 per cent. war loan, 77 francs 40 centimes, both unchanged.

Exchange on London, 58 centimes lower at 48 francs 73 centimes per sovereign; American dollars were quoted at 10 francs 96 centimes, against 11 francs 9 centimes Wednesday.

Resume Mathiesen Alkali Dividends.

Directors of the Mathiesen Alkali Works yesterday resumed dividends on the preferred, declaring a quarterly dividend of 1¾ per cent. on the senior shares, payable July 1 to stock of record June 20. Dividend payments were deferred in June last.

DEPARTMENT STORE SALES MAKE RECORD

April Figures in This Federal Reserve District Reach High Mark.

CLOTHING BOUGHT FREELY

Five-and-Ten-Cent Business Leads, With 21 Per Cent. Increase for the Month.

Department store sales in the New York Federal Reserve District during April were the largest for any April for which figures are available. They were 2.3 per cent. larger than in April last year and 1.6 per cent larger than in April, 1920, according to the monthly review of business conditions by the Federal Reserve Bank of New York. The review says:

"These heavy sales are largely accounted for by the lateness of Easter, which resulted in the postponement until April of Spring purchases usually made in March. April sales were nearly 9 per cent. larger than those of March, whereas the normal seasonal increase between the two months is less than 1 per cent.

"The number of individual transactions during April was 7 per cent. larger than in April, 1921. The average amount of each transaction declined 5.4 per cent., from $2.95 in April, 1921, to $2.79 in April, 1922.

"Sales of both men's and women's ready-to-wear clothing were substantially larger than last year. This shift in sales appears to indicate that many women who made their own clothing during the period of highest prices of ready made clothing are now purchasing finished garments more freely.

"New York stores showed the largest increase in sales during April, and this was sufficient to offset decreases in point of stores in other cities. Detailed figures are shown in the table that follows:

	Dollar Value of Sales.			
	Apr. 1919.	Apr. 1920.	Apr. 1921.	Apr. 1922.
All department stores	97	111	100	102
New York	90	105	100	104
Buffalo	75	91	100	90
Newark	78	95	100	95
Rochester	78	95	100	93
Syracuse	85	99	100	95
Bridgeport	93	112	100	101
Elsewhere	79	97	100	98
Apparel stores	91	103	100	108
Mail order houses	119	137	100	100

"Stocks held on May 1 by the reporting stores, at the selling price, amounted to $110,111,000, an increase of nearly 4 per cent. over those held on the same date last year. When price changes are taken into consideration, it is evident that the physical volume of merchandise carried by the stores is considerably larger than that held last Spring. The ratio of stock to sales, however, remains lower than in 1920. In that year the amount of stocks carried by the department stores was, on the average, equivalent to four times the monthly sales, or, to put it another way, stock turned over at the rate of three times a year. In 1921, on the other hand, the amount of stock carried averaged only 2½ times the value of monthly sales, or the stock turned over at the rate of 4.8 times a year.

"The largest increase in sales of chain stores in April was made by the five and ten cent stores, sales of which were 21 per cent. larger than a year ago and the largest ever made in April. The average sales per store increased 16 per cent.

"Sales by chain grocery stores were 30 per cent. larger than last year, due largely to an increase in the number of stores owned by the reporting systems. Average sales per store showed a decline of 0.3 per cent.

Coffee Exchange Saturday Closings.

The New York Coffee and Sugar Exchange will be closed on Saturdays during June, July (except July 1) and August, and the first Saturday in September, as a result of the action taken by the Governors yesterday, following the request of members.

NEW INCORPORATIONS

New York Charters.

Special to The New York Times.

ALBANY, May 26.—Seventeen new corporations, with an aggregate capitalization of $3,640,400, were chartered today. They include:

Brooks Golf Stroke Counter Co., Manhattan, make golf counters, $10,000; H. J. Brooks, D. Prathingham, J. A. Geissman. (Attorneys, Carter, Ledyard & Milburn, 54 Wall St.)

Allwell Development Co., Brooklyn, construction, $250,000; C. and H. C. Berlin, A. J. Staub. (Attorneys, Berlin & Berlin, 44 Court St., Brooklyn.)

Plasma Importing Co., Manhattan, groceries, $5,000; R. Bononno, J. Ginrinto, S. J. Corraro. (Attorneys, O'Neill & Corso, 233 Broadway.)

Normandy Cafeteria, Manhattan, $40,000; M. Menaker, S. Shapiro, L. Mook. (Attorney, J. W. Umans, 277 Broadway.)

159th Street Corp., Bronx, billiard parlors, $10,000; M. Molen, H. Smith, D. Glickman. (Attorney, M. S. Hillyek, 120 Broadway.)

Lund Wear Hat Co., Manhattan, men's felts, $10,000; J. Mabel, L. Seidman, S. Badin. (Attorney, M. Sycheldman, 320 Broadway.)

Marion Realty Corp., Manhattan, $10,000; B. Margulis, E. Sallen, C. Cartoon. (Attorneys, Kerbitzich & Porter, 154 Nassau St.)

110 and 120 East 129th Street Realty Corp., Manhattan, $15,000; G. Spinuzza, S. Bleiman, S. Derosa. (Attorney, M. L. Reed, 417 Third Av.)

City Realty Corp., Brooklyn, $40,000; S. and R. Ring, C. Babuz. (Attorney, M. L. Bungard, 1,149 Broadway.)

William M. Meltcher, Bronx, household furniture, $10,000; W. Meltcher, I. Epstein, P. Uhr. (Attorneys, Menkes, Bros., 206 Broadway.)

Liner & Swerdlow, Manhattan, women's garments and trimming, $10,000; H. M. Liner. (Attorney, I. Lowenbraun, 116 Nassau St.)

Allied Radio Co., Manhattan, $100,000; M. Ettenberg, H. Shapiro, A. S. Heller. (Attorney, B. Marcus, 1,600 Madison Av.)

Tri-State Toy and Novelty Co., Brooklyn, $24,000; A. Gropher, C. L. Panzer, O. S. Carr Sr. (Attorney, L. E. Goldfarb, 258 Broadway.)

Thos. Adams Realty Corp., Manhattan, $600,000; W. M. Kingsley, W. Pell, W. G. Green. (Attorneys, Stewart & Shearer, 45 Wall St.)

Centre Luncheonette, Manhattan, $10,000; J. Domse, S. Feuerstein, S. Schwartz. (Attorney, S. B. Pollock, 55 Park Row.)

B. & S. Leather Co., Manhattan, $20,000; H. Rubin, E. and E. Berkowitz. (Attorney, H. Chaityn, 2 Cedar St.)

Cranfield Amusement Co., Manhattan, billiard room, &c., $20,000; J. W. Rockefeller, A. E. and A. N. Cranfield. (Attorney, J. Haley, 280 Madison Av.)

196 23d St., Jackson Heights, Mineola, realty, $153,000; C. G. Sieg, G. W. Berch, A. O. Dahl. (Attorneys, Queensboro Corp., Long Island City.)

155 24th St., Jackson Heights, Mineola, realty, $143,000; same as preceding.

Prospect Ware House, Brooklyn, $10,000; L. and D. E. Principe, H. L. Recker. (Attorney, W. S. Poerio, 163 Remsen St., Brooklyn.)

Robert J. Dresses, Manhattan, $20,000; D. Michaels, I. S. Halewitz, J. J. Jacobson. (Attorneys, Jacobson & Jacobs, 299 Broadway.)

Channel Cafeteria, Brooklyn, $15,000; D. Scolnik, I. Girsky, A. Epstein. (Attorneys, J. W. Numans, 277 Broadway.)

Oswego Milklands, Oswego, cultivate land, $12,000; L. A. and E. M. Balsam, J. Hilton. (Attorneys, Morehouse & Morehouse, Oswego.)

Lake View Dairies, Ithaca, $10,000; F. T. Brock, A. A. Schletshauer, A. L. Jenks. (Attorney, M. M. Mitchell, Ithaca.)

Mayflower Lumber Co., Manhattan, $20,000; S. Forscher, A. Lilienthal, J. Jaques. (Attorneys, Forscher, Lilienthal & Morris, 261 Broadway.)

Moore Miller Bldg. Corp., Brooklyn, $15,000; E. J. Moore, B. Roth, P. Lent. (Attorney, S. S. Werdlik, 280 Broadway.)

Stearns-Knight Motor Sales Corp., of New York, Manhattan, $150,000; J. T. Nolan, E. M. Irwin, V. F. Brown. (Attorney, F. J. Knorr, Albany.)

Brooks Electrical Supply Co., Manhattan, $15,000; A. W. Brooks, C. H. Boehler, B. S. Carey. (Attorney, W. L. Morehouse, 565 Jay St., Brooklyn.)

160 23d Street, Jackson Heights, Mineola, realty, $115,000; C. G. Sieg, G. W. Berch, A. O. Dahl. (Attorneys, Queensboro Corp., Long Island City.)

179 24th St., Jackson Heights, Mineola. Same as preceding.

177 23d St., Jackson Heights, Mineola. Same as preceding.

171 24th St., Jackson Heights, Mineola. Same as preceding.

Wm. R. Lewis Co., Manhattan, groceries, $40,000; S. W. and M. Lewis, J. J. Hayes. (Attorney, J. Marx, 242 Madison Av.)

Bloomfield & Schwartz, Brooklyn, bakery, $10,000; C. and S. Bloomfield, J. Schwartz. (Attorney, D. Leavenworth, 22 Broadway.)

Radio Manufacturing Co., Manhattan, make radio apparatus, $10,000; H. A. Wolke, J. D. Morrick, A. Lolat. (Attorney, G. J. Giudici, 61 Park Row.)

Beck Leggett Holding Corp., Manhattan, realty, $5,000; A. Pearlstein, E. M. Foley, F. C. Baker. (Attorneys, A. & H. Bloch, 99 Nassau St.)

B. C. Sullivan Co., Brooklyn, cure leaf tobacco, $5,000; F. J. Sullivan, R. M. Rose, M. W. Thompson. (Attorneys, Bassett, Thomson & Gilpatrick, 233 Broadway.)

West Indian Fruit Preserving Co., Manhattan, $5,000; R. E. Richards, J. J. Swift, R. L. Joseph. (Attorney, J. Whelans, 120 Broadway.)

Foreign Exploration Syndicate, Manhattan, appraisals and auditing, $100,000; C. P. Stewart, E. Harding, W. L. Oriel. (Attorneys, Campbell, Harding & Pratt, 48 Wall St.)

John J. Comer, Queens, auto supply, $5,000; J. J. and M. E. Comer, T. A. Donnelly. (Attorney, W. H. Siebrecht Jr., Long Island City.)

Pelhamhurst Golf and Country Club, Manhattan, $100,000; E. Sarlis, H. Cohen, M. M. Goldberg. (Attorneys, Goldberg, Klein & Goldberg, 350 Broadway.)

H. & H. Cloak and Suit House, Manhattan, $5,000; S. L. Handman, B. Hymowitz. (Attorney, G. Sverdlik, 280 Broadway.)

Cross Trucking Corp., Brooklyn, $25,000; M. Slavin, P. Margulies, A. Broder. (Attorneys, Schwimer & Gampler, 253 Broadway, Brooklyn.)

New Way Shoe Repairing Corp., Manhattan, $25,000; V. Alessi, A. Liaciri, P. M. Angeli. (Attorney, R. Ferrari, 165 Broadway.)

Lenox Hotel Co., Manhattan, $165,000; G. A. Leonard, L. E. Larraby. (Attorney, Gainsney, Murphy & Quinlan, 277 Broadway.)

Xkeleton Prompt Treatment Kit, Manhattan, chemists and druggists, $27,000; J. R. Blade, S. A. Westberg, D. D. Campbell. (Attorneys, Watson, Harrington & Shepard, 206 Broadway.)

Navigation Township Co., Manhattan, $250,000; L. W. Larsen, I. Olsen, M. E. Graef. (Attorney, L. B. Beckman, 27 Cedar St.)

Tea Room Training, Manhattan, equipment for tea rooms, $2,000; J. F. Egerton, E. C. Travers, M. Ziegler. (Attorneys, Woods & Woods, Syracuse.)

Michael & Smith, Manhattan, women's apparel, $10,000; J. Michael, A. Smith, M. Hearn. (Attorney, H. J. Kritsky, 220 Broadway.)

L'Aiguan Realty Corp., Manhattan, $50,000; L. Golding, I. Gussow. (Attorney, S. Rubin, 5 Columbus Circle.)

Lincoln Fur Corp., Manhattan, $10,000; J. Sheppard, M. and M. Bleiman. (Attorney, A. M. Fisch, 185 Madison Av.)

Phil Brown & Co., Manhattan, make dresses, $10,000; P. Brown, L. Robbins, I. D. Neustein. (Attorneys, Cherurg & Cherurg, 3 West 29th St.)

156 23d St., Jackson Heights, Mineola, realty, $148,000; C. G. Sieg, G. W. Berch, A. O. Dahl. (Attorneys, Queensboro Corp., Long Island City.)

162 24th St., Jackson Heights, Mineola, realty, $110,000. Same as preceding.

164 23d St., Jackson Heights, Mineola. Same as preceding.

167 24th St., Jackson Heights, Mineola. Same as preceding.

158 23d St., Jackson Heights, Mineola, realty, $153,000. Same as preceding.

Theodore E. Kent, Manhattan, confection and candy, $10,000; T. B. Kent, H. Aaks. (Attorney, A. B. Keve, 2 Rector St.)

Frank E. Gray Co., Utica, realty, 250 shares preferred stock, $100 each; 400 common, no par value; capital, $5,000; C. D. McGray, M. F. Stortz. (Attorney, F. E. McGray, Watertown.)

United Air Lines of America, Manhattan, $10,000; R. W. Dewey, L. Billig, D. Deutsch. (Attorney, Deutsch & Deutsch, 1,789 Broadway.)

Signal Radio and Electric Corp., Manhattan, $10,000; E. Simstadt, J. S. Vincent. (Attorney, I. Orelans, 130 West 42d St.)

Ostra Corp., Manhattan, merchandise, $100,000; W. A. Bary, L. Rainer, M. Schwarz. (Attorney, L. Ogust, 66 Broadway.)

Clara Realty Corp., Manhattan, $10,000; M. Hofmann, E. Shogren. (Attorney, E. C. Mills, 516 5th Av.)

Belmont Holding Co., Manhattan, realty, $100,000; W. L. Gross, J. B. Kaufman, D. Isaacs. (Attorneys, Rose & Kaufman, 60 Broadway.)

CAPITAL INCREASES.

Palestine Reconstruction Corp., Manhattan, $10,000 to $40,000.

St. James Jewelry Co., Manhattan, $1,000 to $25,000.

Bobright & Co., Manhattan, shares common stock, no par value, 1,000 to 10,000; stated capital, $4,500,000 to $4,550,000.

Vestal Lighting Co., Vestal, Broome Co., $1,000 to $25,000.

DESIGNATION.

Interblock Restaurant Corp., Del., 200,000 shares preferred stock, $10 each; 1,000,000 common, no par value; rep., S. M. Davis, 26 Cortlandt St.

DISSOLUTIONS.

Charleston Schooner Co., Manhattan.

Cohan & Harris Publishing Co., Manhattan.

Italian Society of Mutual Assistance, Latrobe Calabrook, Brooklyn.

Van Sicklen, chemical laboratory, Brooklyn.

Champion Storage Battery Co., Poughkeepsie.

New Jersey Charters.

Special to The New York Times.

TRENTON, May 26.—New charters:

Consolidated Products Co., Camden, drugs, $125,000; C. L. Kressel, John J. Lucas, Winfred S. Fulton. (Camden.)

Larue Thompson, East Orange, real estate, $100,000; Harry H. Picking, Charles C. Geyer, Gordon Grand, East Orange.

Merritt Park Estates, Englewood, real estate, $125,000; Walter H. Merritt, Tenafly; William Kennedy, Evans Shelby, New York City.

Delaware Charters.

Special to The New York Times.

DOVER, May 26.—Charters filed today:

Ferraine Co., Wilmington, manufacture medicine, $5,000,000. (Corporation Service Company.)

Universal Service Motors Co., Wilmington, automobiles, $1,500,000. (Corporation Trust Co. of America.)

Lighthouse Rum Co., $1,100,000; Harry K. Miller, Walter C. Burton, Brooklyn; Chas. F. Lighthouse, New York. (Registrar and Transfer Co.)

Duluth Glass Block Store, mercantile, $1,000,000; Joseph B. Cotton, Duluth, Minn.; Samuel Brenner, Brooklyn; Roy F. Wrigley, White Plains. (Corporation Service Co.)

Contential Construction Corp., Wilmington, builders, $1,000,000. (Corporation Trust Co. of America.)

Zonite Products Co., Wilmington, medicinal, $1,000,000. (Corporation Trust Co. of America.)

Pan-American University Club, New York City, sports, $1,000,000. (U. S. Corporation Co.)

Gulf Turpentine and Resin Co., Wilmington, manufacture, $800,000. (Corporation Trust Co. of America.)

Southern Oil Fields Corpn., $500,000; O. H. Foster, J. E. Winans, A. D. McDonald. (Capitol Hill, Mexia, Tex. (U. S. Corporation Co.)

Mutual Grocery Co., Wilmington, $400,000. (Colonial Charter Co.)

Arcadia Full Fashioned Hosiery Corpn., Wilmington, $800,000. (Corporation Trust Company of America.)

La Pinx Laboratories, Wilmington, toilet articles, $250,000. (Colonial Charter Co.)

National Community Enterprises, community houses, $200,000; L. Earle Kaufman, B. B. Babson, H. Leroy Cannon, Washington. (Capital Trust Company of Delaware).

Curtis General Sales Corp., automobiles, $100,000; John T. McGovern, E. R. Brause, M. E. Nolan, New York. (Delaware Registration and Incorporators Co.)

Frank G. Ball & Co., investments, $100,000; Frank G. Ball, New London, Conn.; Chas. S. Schwanda, Winfield Junction, L. I.; Thomas A. Kiernan, Brooklyn. (Capital Trust Company of Delaware.)

Motor Car Owners Guarantee Co., Wilmington, furnish legal service. (Corporation Service Co.)

Robinson Realty Co., Wilmington, real estate, $100,000. (Colonial Charter Co.)

John H. Mulchand Co., Philadelphia, manufacture woodenware, $100,000. (Corporation Guarantee and Trust Co.)

United Fluorspar and Minerals Co., mining, $100,000; Louis J. Adler, W. J. Strassburger, J. L. Riskill, Pittsburgh. (Delaware Registration Trust Co.)

Combler & Cie., manufacture silks, velvets, $100,000; Moses E. Slegman, Henri Tedigue, Mason H. Pageow, New York. (Thomas F. Hayard, Wilmington.)

Downing Corp., merchandise, $20,000; Charles S. Downing, Strasburg, Col.; C. D. Batchelor, New York; Dorothy Keats, Brooklyn. (Capital Trust Co. of Delaware.)

Tri-State Plumbing Supply Co., Wilmington, manufacture, $50,000. (Corporation Trust Company of America.)

Burmester Steam Co., automobiles, $50,000; Emile V. Topkis,

JULY COTTON GOES TO NEW HIGH PRICE

Heavy Demand Develops With Contracts Scarce — Other Options Show Strength.

Futures advanced violently yesterday under the impulse of an urgent demand for July contracts. Reports of firm Southern spot markets at a level considerably above a commercial relation with July quotations created decided uneasiness. It became evident on Wednesday that any attempt to purchase July would few contracts available. An acute situation was disclosed soon after the opening, bringing one of the most rapid advances this month. July rose to new high levels, dragging later delivery with it. Predictions of unseasonable weather in Western sections had a hardening effect on sentiment, leading many operators to replace lines of cotton sold out last week. Trading became heavy to the close, with prices at the top. A gain of 32 to 42 points took place on the day.

Weakness of Liverpool to respond to Wednesday's late rise here started prices a few points off. But immediately following the call the most aggressive buying of the week developed. Action in July and its relation to Southern spot markets caused acute apprehension among the ring. It was evident that releases of any quantity of July contracts would start excitement. Within a few minutes after the market opened the July scare appeared, attended by a rush of buying orders that swept the ring bare of contracts. Though July sold at 20.26 early, prices rose quickly, 20, 40 and then 50 points.

Thousands of bales were taken from the market during the excitement, July rising 85 points over October. Late delivery advanced more slowly, the most prominent buying being centred in July. Strength in that position had the effect of lifting late months, but January and March followed tardily. Several times during the morning while July rallied strong late months sold back within a few points of the previous close, due to selling pressure from southern quarters. As compared with New York, New Orleans rose in more orderly fashion. At midday both July and January showed a quarter of a cent gain in New Orleans, whereas July here had gained 40 points, compared with only 20 points in March.

While weather conditions remained generally favorable, predictions of unseasonable weather in the West helped a very disturbing effect on sentiment. An estimate of 69.5 by a Southern newspaper indicated a condition about 5 per cent below the ten-year average. With such unfavorable weather developments now in prospect for some time to come over this area, it would be increasingly difficult for the plant to recover lost ground. For this reason operators were disposed to continue the buying side, particularly since July revealed so much strength. Reports from Southern markets showed no easing tendency, in fact prices advanced sharply during the day. As long as actual cotton continues to change hands in Southern markets on a basis out of line with contracts in New York, it will be difficult to create any substantial selling pressure.

There was no cessation in demand for July during the afternoon. After selling over 20 cents, a reaction occurred, due in great measure to execution of Western selling orders in late months. July rallied 50 points from the low point, but without attracting general selling. July seemed to be wanted on every setback, a condition that finally produced a last-hour rush to high prices for the season. Strength of distant positions in New Orleans furnished buying orders. The entire list rose $1 a bale, closing at high levels of the session. July sold over 20.85, with October nearly 20 cents. Several speculative lines were bought on the advance, operators were impressed by action of July the preceding days.

Spot markets advanced quotations from 25 to 60 points, bringing both Galveston and Houston above the level of July contracts in New York. Yesterday's quotations follow:

	Open.	High.	Low.	Close.	Prev. day.
July	20.27	20.87	20.26	20.85@20.85	20.38
Oct.	20.00	20.49	20.00	20.44@20.49	20.08
Jan.	19.86	20.30	19.86	20.29	19.96
Mar.	19.75	20.17	19.77	20.15B	19.81
May	19.69	20.03	19.69	19.95@19.99	19.69

The local market for spot cotton was steady, unchanged at 31.50c for middling upland; sales none.

Southern spot markets were: Galveston, 31.00c, 41 points advance; New Orleans, 30.25c, 15 points advance; Savannah, 30.50c, 27 points advance; Augusta, 30.50c, 50 points advance; Memphis, 30.25c, 25 points advance; Houston, 31c, 60 points advance; Little Rock, 30c, 50 points advance.

Yesterday's cotton statistics were:

	Yester-day.	Week.	Last Year.
Port receipts	14,744	34,946	17,372
Exports	11,107	4,523	21,352
Exports, season	5,144,119	5,047,117	4,465,628
N. Y. stocks	207,192	198,822	157,670
Port stocks	899,709	893,014	1,578,732
N. Y. arrivals	1,254	6,905	500

Liverpool cables: Spot cotton a fair business doing, 20 points decline, 11.00d for middling. Sales, 5,000; American, 6,000. Futures opened quiet, 7 to 9 points advance; closed quiet, steady, 9 to 15 points advance. Prices: May, 11.77d; July, 11.62d; October, 11.40d; December, 11.22d; January, 11.21d; March, 11.12d. Manchester: Yarns and cloths quieter.

COMMODITY PRICES.

Cash Wheat Drops 9 Cents the Bushel—Most Other Articles Hold Steady.

A wide-open break in the price of cash wheat of 9 cents the bushel, to $1.53¾, was the only change reported in yesterday's local market. Weakness in this spot article evidently follows the heaviness which is now present in the futures market, where the grains have been steadily sagging to new lows on the present movement. Changes in other articles included a small gain in lard and iron, with a fractional decline in lead. The groceries, dairy products and metals were steady.

Following are the cash prices for the principal commodities in the wholesale market at the close of business Friday, a week before and a year ago:

	May 26, 1922.	May 19, 1922.	May 26, 1921.
FOODSTUFFS—			
Wheat, No. 2 red	$1.53¾	$1.45	$1.75¾
Corn, No. 2 yellow	.79½	.80½	.82½
Oats, No. 2 white	.49½	.50	.51½
Flour, Minn., patent	8.75	8.75	10.25
Coffee, No. 7 Rio	.11	.11	.06½
Sugar, granulated	.05c	.05½c	.06c
Butter, cream, 92 score	.36½	.36½	.39
Eggs, fresh-gathered, extras, per dozen	.27½	.28½	.26
Lard, Mid. W.	12.20	12.20	9.60
Pork, mess	27.00	27.00	23.00
Beef, family	17.00	17.00	19.00
METALS—			
Iron, 2X, Phila.	26.50	26.25	26.75
Steel billets, Pittsb.	35.00	35.00	37.00
Lead	5.70	5.50	5.00
Copper	13.75	13.25	13.00
Tin	31.12½	31.87½	32.25
TEXTILES—			
Cotton, mid. upland	21.50	21.45	18.05
Printcloths	.06¾	.06¾	.04¾

Range of prices for year to date:

	Highest.		Lowest.	
Wheat	$1.61½	Apr. 22	$1.19	Jan. 3
Corn	.81½	May 16	.61½	Jan. 3
Oats	.50½	May 16	.46½	Jan. 3
Flour	9.50	Feb. 27	7.25	Jan. 3
Coffee	.11½	Apr. 21	.06¾	Jan. 24
Sugar	.05c	May 24	.045	Jan. 3
Butter	.40	Jan. 3	.34½	Jan. 16
Eggs	.34	Jan. 23	.22½	Mar. 7
Lard	12.85	Feb. 28	9.40	Jan. 3
Pork	27.00	May 8	22.50	Jan. 24
Beef	17.00	Mar. 27	14.00	Feb. 3
Copper	14.00	May 26	11.28	Mar. 17
Steel billets	35.00	May 18	28.00	Jan. 10
Lead	5.75	May 24	4.67½	Feb. 3
Tin	33.25	Jan. 12	28.50	Mar. 11
Copper	13.75	May 26	12.50	Feb. 28
Cotton	21.80	May 23	16.45	Jan. 30
Printcloths	.06¾	May 10	.05¾	Feb. 3

PRODUCE MARKETS.

BUTTER—Receipts yesterday, 16,444 packages. Prices averaged about 1c lower on most grades. Creamery, higher than extras, 35½@36½c; extras, 92 score, 35@35½c; firsts, 33½@34½c; seconds, 32@33c; centralized cars, 90 score, 34¼@34½c; 88 score, 33½@33½c; 85 to 87 score, 32@33c; unsalted, higher than extras, 37¼@38½c; extras, 92 score, 36¼@37½c; firsts, 34@36½c; seconds, 32½@33½c; lower grades, 31@32c; State dairy tubs, firsts, 34@34½c; good to prime, 33½@33½c; common to fair, 29@32c; ladies, current make, extras, 36@36½c; firsts, 35@36c; seconds, 34c; lower grades, 29@32c; packing stock, current make, No. 1, 24c; No. 2, 22c; lower grades, 19@22c.

EGGS—Receipts yesterday, 37,579 cases. Market dull and weak. Fresh gathered, extras, dozen, 30@30½c; storage packed, extra firsts, 29½@29c; firsts, 27½@28½c; regular firsts, 26@27½c; regular seconds, 25½@26½c; seconds and poorer, 23@23c; trade eggs, 22@23½c; dirties, storage packed, No. 1, 24½@25c; regular packed, No. 1, 23½@24½c; No. 2, 22½c; and poorer, 20c; checks, fair to choice, dry, 20@23½c; New Jersey, hennery whites, candled, extras, 36@37c; uncandled extras, 34@35c; nearby and nearby Western hennery whites, average extras, 34@35c; extra firsts, 31@33c; firsts, 29@30c; nearby gathered whites, firsts to extra firsts, 29@32c; under grades, 26@27½c; Pacific Coast, white, extra firsts, 30@35c; firsts, 30@32c; under grades, 22@28c; other Western and Southern, gathered whites, 27@32c; nearby and nearby Western hennery browns, average, nearby brown and mixed colors, gathered extras, 30@30½c; firsts to extra firsts, 29@29½c.

EFFORTS TO UNLOAD THE WHEAT SURPLUS

The May Drops More as Millions of Bushels Look for Market or Store Room.

Special to The New York Times.

CHICAGO, May 26.—The first rift in the clouds for the bulls, who have taken in over 5,000,000 bushels of cash wheat on May contracts, was seen today in the sale of 350,000 bushels to domestic mills, of which one house sold 300,000 bushels. A cargo of 250,000 bushels is being loaded out today for shipment to Buffalo, but it is not known whether it is sold or not.

It is estimated that there are 2,000,000 to 2,500,000 bushels of wheat on track here waiting to get into elevators, and on a good part of this grain a demurrage charge of $5 per day per car is being collected. The regular cash houses find little or no difficulty, however, in getting at the funds they require.

Scattered liquidation was on in May wheat and at the inside figure, $1.25¾, it showed 21¾ cents under the high of last week, and the finish was at a net loss of 1¾ cents. With May here only ½ cent over St. Louis and 4½ cents over Kansas City, the smallest difference in months. The pressure of the cash wheat is making itself felt, and, unless grain on track is unloaded promptly, it would not be surprising if part of it was sold to elevator interests.

No. 2 red and hard Winter on track sold today at ¼ cent under May for the bulk of the receipts, with some houses bidding 1 cent under. Houses with Eastern connections bought the deferred delivery, and they were forced to cover, after being induced to sell early by the break in the May, and the finish was ⅝@⅞ cent higher, with July only 4 cents under May.

Local sentiment remains very bearish, but there is sufficient uncertainty regarding the May to keep traders on the anxious seat, and considerable irregularity in prices is expected. Dry weather would be highly beneficial in some sections of the belt.

Although the greater part of the sales, estimated at 350,000 bushels, are mainly Manitoba, one of the leading houses has not offered new crop Winters abroad for several days due to the low bids received.

Wet weather over the corn and oat belt, with the forecast for a continuation, imparted a firmer undertone to coarse grains, and, with short covering, corn closed unchanged to ¼ cent higher and oats ¼@¾ cent higher. Domestic demand showed considerable improvement, with sales of 400,000 bushels, while exporters took 35,000 bushels.

Primary arrivals of wheat today were 1,246,000 bushels; week ago, 1,036,000; last year, 971,000. Shipments were 718,000 bushels; week ago, 891,000; last year, 770,000.

Corn receipts were 1,205,000 bushels; week ago, 645,000; last year, 1,278,000, and shipments, 810,000 bushels; week ago, 561,000; last year, 448,000.

Today's Chicago prices for the principal commodities were as follows:

WHEAT.

	High.	Low.	Close.	Prev. Close.	Last Year.
May	$1.56	$1.44¾	$1.52¾	$1.52	$1.68¾
July	1.23¼	1.21¼	1.22¾	1.21¼	1.27½
Sept.	1.19¾	1.17¾	1.19¾	1.17¾	

CORN.

	High.	Low.	Close.	Prev. Close.	Last Year.
May	.81	.80¼	.80¾	.80¾	.62¾
July	.83¼	.82¼	.82¾	.82¼	.64¾
Sept.	.86	.85¼	.85¾	.85¼	.66¼

OATS.

	High.	Low.	Close.	Prev. Close.	Last Year.
May	.37½	.37	.37½	.37¾	.39¾
July	.38¾	.38¼	.38¾	.38¼	.41
Sept.	.40¾	.39¾	.39¾	.39¾	.43¼

RYE.

	High.	Low.	Close.	Prev. Close.	Last Year.
May	1.02¼	1.01¼	1.02¼	1.02¼	1.23¼
July	1.02¼	1.01¼	1.02¼	1.02	1.20¾
Sept.	.96	.95¼	.95¾	.95¾	1.05

PROVISIONS.

Lard—	High.	Low.	Close.	Prev. Close.	Last Year.
May	11.42	11.37	11.37	11.32	9.35
July	11.50	11.45	11.45	11.47	9.42
Sept.	11.75	11.70	11.72	11.72	9.75
Ribs—					
July	11.02	11.00	11.00	...	9.75

CONSOLIDATED EXCHANGE

FRIDAY, MAY 26, 1922.

Sales.		High.	Low.	Last.
170	Atlas Rubber	17¾	17¾	17¾
600	Alaska Jun.	2¾	2½	2½
770	Allis-Ch. D.	72	71¼	71¾
190	Am B Mag.	48	45¾	46
510	Am Can	46¾	45	45¼
100	Am Cot Oil	37¾	37¾	37¾
170	Am Dyes	88	87	87
150	Am H & L	15¾	15	15¼
160	Do pf.	71¾	71¼	71¼
260	Am Ice	114¾	110¾	110¾
770	Am Int.	39¾	38¾	39¾
3,230	Am Smel.	49	48	48¾
410	Am Locomo.	115¾	114¾	115¾
200	Am Safe R	6¾	6¾	6¾
1,550	Am S & F	30¾	29	30¾
910	Am T & T.	62¾	62	62¾
120	Am Steel F	38	38	38
820	Am Sug Ref	76¾	75	76
1,400	Am Sm Tob.	59¾	58¾	59¼
80	Am T & T.	121	121	121
60	Am Tob.	143¾	142¾	142¾
760	Am Woolen.	93¾	91¾	93
200	Am Zinc	20	19¾	20
710	Anaconda C.	55¾	54¾	55¼
200	A. T. & S. F.	86	86	86
60	Asco Oil	12¾	12¾	12¾
120	A. T. & S. Fe	90¾	90¾	90¾
720	Atl. B & R.	48	47	48
50	Atl Coast L.	103	103	103
950	Atl Fruit	4¾	4¾	4¾
1,935	Atl G & W I	41¾	39¾	40¾
150	Atlas Tack.	30¾	30¾	30¾
200	Aus Nichols.	29¾	29¾	29¾
1,450	Baldwin Lo.	118¾	116¾	117¾
750	Balt & Ohio	48¾	47¾	48¼
330	Barnsd'l CA	40¾	40	40
1,010	Beth St Cill	79¾	77¾	78¾
3,750	Bldys P T.	27¾	26	26¾
175	Do ctfs	25½	25	25¼
60	Burns Bros.	135¾	135¾	135¾
500	Do B	44¾	43¾	44¾
260	Butte C & Z	24¾	24¾	24¾
270	Butte & Sup	33	31¾	31¾
150	Butterick Co	27¾	27¾	27¾
80	Brown Shoe	48¾	48¾	48¾
180	C C C & S L	72¾	72¾	72¾
200	Cal Pack	78¾	78¾	78¾
3,850	Cal Pet.	61¾	59¾	60¾
790	Callahan Zi.	11	9¾	10¾
300	Can Pacific	43	42	42
300	Cas Leather	40¾	40	40¾
200	Do pf.	74	74	74
460	C de P Cop	40¾	39¾	40¾
890	Chandler M.	75¾	74¾	75¾
200	Chac & Ohio	66	66	66
150	Chi Gt W.	10¾	10¾	10¾
260	Do pf.	24¾	23¾	23¾
730	C, M & St P	28¾	27¾	28¼
430	Do pf.	46	43¾	45
200	Chi & N W.	75¾	75¾	75¾
850	Chi & Alton	12¾	12	12¾
180	Do pf.	20¾	20¾	20¾
75	Chi&E Ill pf	56¾	56¾	56¾

Sales.		High.	Low.	Last.
1,835	Chile Copper	22¾	22¾	22¾
230	Chino Cop.	31¾	31¾	31¾
30	Cinn. Leb.	56¾	56¾	56¾
9,865	Coca-Cola	63	59¾	62
20	Col F & I.	34¾	33¾	33¾
100	Colum Gas.	57¾	57¾	57¾
10	Col Graph pf	17¾	17¾	17¾
845	Comp Tab	70¾	68	68¾
420	Con Gas	117¾	116¾	117¾
1,050	Con. Textile.	13¾	13	13
150	Cons Cig.	86¾	86¾	86¾
400	Cons. Ref.	102¾	101¾	101¾
1,270	Cosden Co.	45¾	44¾	45¼
3,360	Crucible St	76¾	74¾	75
200	Cuban Cane	9¾	9¾	9¾
200	Cuba C Sug	17	16¾	17
120	Do pf.	24¾	24¾	24¾
1,050	Davison Ch.	60	58	59
300	Dome Mines	29¾	29	29¾
330	Dom Can.	119¾	119¾	119¾
80	El Step Rat	44	43¾	43¾
250	Elk Coal	21¾	21¾	21¾
60	Endi-John	63	62¾	62¾
1,470	Erie	19¾	17¾	17¾
300	Do 1st pf	39¾	38	38¾
100	Do 2d pf	19¾	19¾	19¾
1,305	Fam Play L.	84¾	83¾	84¾
100	Fed Min Smelt.	120	115	117¾
350	Fisk Rubber	13¾	17¾	17¾
1,080	Fire-Texas.	21¾	20¾	21¾
1,755	Gen Asphalt	65¾	63¾	64¾
300	Gen Cigar.	74¾	74¾	74¾
1,435	Gen Motors	14¾	14¾	14¾
1,645	Goodrich	45¾	42	42
300	Granby Con.	34¾	34¾	34¾
20	Gr North pf	77¾	77¾	77¾
195	Gr Sou Ctfs			
	for Ore Prop	40¾	40¾	40¾
1,725	Gulf St Stl.	85¾	83¾	84
1,000	Houston Oil	82¾	80¾	81¼
400	Hupp M'Car	30¾	30¾	30¾
220	Jewel Tea	111	104	104
1,720	Hudson Stl.	11	9¾	10¾
750	Indian Ref.	10¾	9¾	10¾
240	Inspira Cop.	43¾	42¾	43¼
1,500	Intern Con.	2¾	2¾	2¾
30	Do pf.	10	10	10
30	Interal Cem.	36¾	36¾	36¾
570	Inter Comb.	26	25	25
265	I M Marine.	34¾	32¾	32¾
240	Do pf.	84¾	83	84¾
400	Inter Nickel	18	17¾	18
400	Inter Paper.	52¾	51¾	51¾
575	Invine Oil.	18¾	18¾	18¾
1,600	Island Oil.	1¼	1¼	1¼
220	Jewel Tea.	111¾	104	111¾
200	Jones Bros.	45	44¾	44¾
645	Kayser Co.	43¾	43¾	43¾
150	K C South.	26¾	26¾	26¾
1,540	Kelly S Tire	50¾	50¾	51¼
900	Kenne Cop.	38¾	38¾	38¾
870	Key T & R.	22¾	21¾	21¾
50	Kresge Co.	140¾	140¾	140¾
95	LErie&W pf	34¾	33¾	34¾

Sales.		High.	Low.	Last.
1,375	Lacka Steel	77¾	76	77
540	Lee Rub & T.	34¾	33¾	33¾
110	Lee R & T.	34¾	33¾	33¾
1,450	Lehigh Val.	65¾	63	63¾
300	Lima Loco.	116	114¾	115¾
118	Lowe's, Inc.	19¾	19¾	19¾
210	Mack Truck	89¾	85¾	89¾
410	Mack Truck	89¾	85¾	89¾
400	Mathieson A	34¾	34¾	35¾
850	Mallinson	21¾	21¾	21¾
510	Market C Sley	33¾	31¾	33¾
180	Market St Ry			
	pf	52	52	52
4,015	Marl O & Sons	12¾	12¾	12¾
890	Mex Pet.	19¾	19¾	19¾
330	Max Farry	34¾	34	34
120	Max Mot B.	23¾	23¾	23¾
10,900	Max Pet.	137¾	130¾	136¾
100	Miami Cop.	20	20	20
2,395	Mid St Oil.	15¾	14¾	15
3,315	Midvale Stl.	45¾	41¾	41¾
450	M & St L.	13¾	12¾	12¾
470	Mo-Pac pf.	27	25	25
475	Mont. Wards.	34¾	34	34¾
590	Mullins Body	33¾	31¾	33¾
80	Nat Acme.	19¾	19¾	19¾
800	Nat E & S.	47¾	47¾	47¾
210	Nat Lead.	84¾	84¾	84¾
240	Nev Con Cop	19¾	18¾	18¾
240	N Central Oil	90¾	90¾	90¾
850	NY, Chic & St L	80¾	80¾	80¾
2,810	NY, NH & H	34¾	33¾	33¾
110	Norf & West.	108	108	108
450	North Am.	66¾	64¾	65¾
25	Do pf.	44¾	44	44¾
840	North Pac.	77¾	77¾	77¾
150	Nun Bush C B	11¾	11¾	11¾
1,750	Okla P & R Pa	7¾	7¾	7¾
110	Otis Elev.	138	135	135
280	Otis Steel.	14¾	14¾	14¾
100	Owens Bott.	40¾	40¾	40¾
210	Pac G & E.	70¾	70¾	70¾
1,022	Pacific Oil.	65¾	62¾	64¾
2,580	Pan-Am P&T	49¾	46¾	47¾
330	Do B	46¾	45¾	46¾
810	Pacific Dev.	10	10	10
680	Penn R. R.	41¾	41¾	41¾
135	Penn Sea Stl	13	12¾	12¾
1,865	Phillips Pet.	54¾	52¾	53¾
350	Pierce-Ar.	19¾	19¾	19¾
1,845	Pierce Oil.	10¾	9¾	9¾
400	Do pf.	54¾	54¾	54¾
300	Pitts Coal.	62¾	62	62
90	Pond C Coal	30	29¾	29¾
470	Prod & Ref.	46¾	44¾	46¾
480	Punta Ale S	44¾	43¾	43¾
760	Pure Oil.	32¾	32	32¾
150	J Ray B.	40¾	40¾	40¾
1,100	Reading.	61¾	60¾	61¾
110	Do 1st pf.	53¾	51¾	53¾
470	Remington.	7	6¾	6¾
680	Replogle Stl	37	34¾	35¾
1,475	Repub I & S	76¾	75¾	75¾

Sales.		High.	Low.	Last.
780	R D M Y S	64¾	63¾	63¾
200	SantaCecilia	4¾	4¾	4¾
130	St L-San F	30¾	30¾	30¾
160	St L S W.	31¾	30¾	31¾
180	Do pf.	60¾	60¾	60¾
110	Sav F Tob.	7	7	7
1,030	Seaco. Rose	80¾	79¾	79¾
500	Seneca Cop.	12	12	12
3,445	Shndaly O C	50¾	50¾	50¾
680	Super Mot.	37¾	36	36
30	S P Rice S	40	40	40
150	Sa Pacific.	82¾	82¾	82¾
270	Sa Railway.	19¾	19¾	19¾
160	S O N J.	109¾	109¾	109¾
690	S Warner S	44	43¾	43¾
190	Strom Carb.	54	53¾	53¾
19,750	Studebaker	134¾	129¾	132¾
610	Sterling	46	46	46
100	Sub Boat	5¾	5¾	5¾
410	S O Cal	116¾	115¾	115¾
180	Superior St.	35¾	35¾	35¾
70	Sweets of A	57¾	57¾	57¾
160	Sumpter Co.	17	17	17
400	Tenn C & C.	12¾	12¾	12¾
460	Texas Co.	49¾	48	49¾
470	Third Av.	31¾	30	31
290	Tex G & S.	46¾	46¾	46¾
2,370	Tob Prod.	17¾	17¾	17¾
1,575	Transcont. O	19¾	18¾	19¾
90	Toledo, St L			
	& West pf.	47¾	47¾	47¾
1,660	Union Oil.	32¾	32¾	32¾
1,100	Pacific.	138¾	135¾	135¾
30	U S Smelt.	44	44	44
310	Unl Drug.	17¾	17¾	17¾
130	Unl P P Co.	67¾	67¾	67¾
1,200	Unl Rel.	18¾	18¾	18¾
2,930	Unl Retail St	70	68	69¾
100	U S CIP & P	34¾	34¾	34¾
150	U S Food P.	59	59	59
1,400	U S Rub.	65¾	63¾	63¾
310	U S R & I.	72	70¾	70¾
440	U S Rubber.	64¾	63¾	64¾
2,850	U S Steel.	101¾	100¾	101¾
100	Utah Copper	47¾	47¾	47¾
10	Do Hold	35¾	35¾	35¾
840	Vanadium C	40¾	39¾	40
150	Va-Car Ch.	30¾	30¾	30¾
1,950	Wabash	14¾	14	14¾
10	Do B	34¾	34¾	34¾
180	Weber & H.	14	14	14
110	Wells-Fargo	75¾	75¾	75¾
812	West Md	29¾	29¾	29¾
150	Do 2d pf.	22¾	21¾	22
240	West E & M	63¾	63¾	63¾
400	Wheel & LE	12	12	12
200	White Mot.	49	49¾	49
300	White Oil	9¾	9¾	9¾
300	Wickwire S.	18¾	18	18
175	Wilson & Co	45¾	44¾	44¾
2,580	Willys-Over.	6¾	6¾	6¾

OUT-OF-TOWN EXCHANGES

BALTIMORE.

Stocks.

Sales.		High.	Low.	Last.
145	Arundel Cp.	41¾	41¾	41¾
10	Do pf.	92	92	92
24	Ala Co 2d pf	40	40	40
166	Balt Tube pf	84	82	84
50	Ches&Potom'k			
	pf	100¾	100¾	100¾
5	Cons Coal	86¾	86¾	86¾
23	Cosden pf.	4¾	4¾	4¾
203	Cit Nat Bk.	63¾	43¾	43¾
135	Hous Oil pf.	92¾	91¾	92¾

Bonds.

$2,000	Bal City 3½s, 1930	82	82	82
2,000	Do 4½s, '51	98	98	98
1,000	Balt Brickes 6s	86	86	86
12,000	Con Pow 5s, '31	105	105	105
12,000	Do 4½s, '51	90	90	90
2,000	Con Gas 5s	99¾	99¾	99¾
500	Cosden 6s	101	101	101
4,000	Ches & Pot Telef'ds	83¾	83¾	83¾
2,000	UnRefCo 6s	100¾	100¾	100¾

Sales.		High.	Low.	Last.
100	Dun Arts C.	55c	55c	55c
1,000	Ely Con.	7c	7c	7c
1,000	El Sal Min.	5c	5c	5c
7,000	Emma Sil M	3c	3c	3c
19,000	Eureka-Croe	57c	35c	37c
2,000	Galena Min.	32c	32c	32c
1,000	Gold S Dev.	10c	10c	10c
1,000	Gldfld Pluc.	22c	22c	22c
1,000	Hard S Min	18c	18c	18c
5,000	Harmill D M	11c	10c	10c
400	Hecla Min.	6¾	6¾	6¾
1,000	Hecla Mining	34¾	34¾	34¾
20,300	Indep L M.	76c	74c	75c
300	Jer Verde D	3¾	3¾	3¾
3,000	Jumbo Ex M	8c	8c	8c
1,100	Kerr L Min	3¾	3¾	3¾
5,000	Knox Div M	4c	4c	4c
19,000	Lone S Con.	6c	5c	5c
1,400	Magma Cop	31¾	31¾	31¾
2,500	Do rights	1¼	82c	1
24,000	Marsh Min.	30c	27c	28c
4,000	McKin. Dar.	38c	38c	38c
16,800	M. Lode Col	10¾	10¾	10¾
10,000	National Tin	9c	8c	8c
2,000	Nev-Ophir.	34c	32c	34c
46,000	NorStl Hom	10c	8c	10c
100	N J Zinc	144¾	144¾	144¾
300	Nipissing M.	8¾	8¾	8¾

Bonds.

4	AlliedPacks cfs	63¾	63¾	63¾
3	Do 6s	81¾	81	81
1	Do s f 8s, w i	99¾	99¾	99¾
8	AmLtAT 6s,'33	107¾	107¾	107¾
5	Am T&T 6s,'22	100¾	100¾	100¾
1	Do 6s, '25	101¾	101¾	101¾
1	Am Tob 7s,'22	102¾	102¾	102¾
1	Anacon 6s,'30	100¾	100¾	100¾
8	Do 7s,'25	108¾	108¾	108¾
9	Angio-A O 7½s	105¾	105¾	105¾
34	A. G & W I col trust 6s, '59	84¾	83	84¾
3	Armour 7s, '30	104¾	104¾	104¾
6	Beaverb'dfds,'30,

TELEPHONE COMPANY INJUNCTION GRANTED

Three Federal Judges Unanimously Rule Proposed Rate Cut Confiscatory.

COST PUT AT $240,000,000

Say Public Service Commission's Reductions Would Mean Return Below 6 Per Cent.

The injunction applied for by the New York Telephone Company to restrain the Public Service Commission from forcing the company to reduce its rates 8 per cent. in this city and about 7 per cent. elsewhere in the State was granted yesterday in a unanimous opinion of the statutory Federal Court consisting of Judges Hough, Knox and A. N. Hand. The order of the commission, made March 3, was to have become effective April 1. The company pleaded that the proposed rate was confiscatory and unreasonable.

The opinion of the court, written by Judge Hough, finds that the cost and working capital of the company's plant in this State devoted to telephone uses totaled more than $240,000,000 on Jan. 1. An opposing estimate, made by Milo R. Maltbie, was $225,000,000. The company has upward of 787,000 patents in the State.

It is stated that the commission's orders would have decreased the company's income $2,900,000 a year. The gross revenue of the company during 1921, the opinion states, was $80,062,204 from intrastate business, leaving a net revenue of $8,175,180.

"It is so evident as to dispense with discussion that to deduct anything from this net revenue (if correctly stated) is to leave a most unfair return even on cost," said the Court.

The opinion refers to the attack made by the commission on the expenses charged against operating returns by the company. It is stated that for several years the average depreciation rate has not varied much from 5.80 per cent. Because this money was not used as fast as it was accumulated, the balance now held by the company, the commission contended, is such that the rate for the current year should be lowered and $3,000,000 be set aside as an addition to income.

The opinion explains that the company is controlled by the American Telephone and Telegraph Company and that the plaintiff company is obliged to pay the controlling company license fees which are charged annually as an expense. The commission contended that these license fees should be decreased by $2,500,000 annually. Reference is also made to objection by the commission to charging $500,000 a year as income taxes to the cost of operation. Summarizing the evidence on which the reductions were based, the opinion reads:

"The commission says to the plaintiff: 'We do not challenge the mere arithmetic of your bookkeeping, but we do assert that by your own showing you have received in the recent past and will receive in the near future $6,000,000 a year which you have charged to expense, which you ought to carry as income. Therefore, if you do what you ought to do and transfer that sum to income, you will have a fair return upon your investment notwithstanding the reductions we have ordered.'"

The opinion states that the rate from which a reduction is made prevailed throughout the last half of 1921. During this period, it is added, the net income of the plaintiff was $4,061,400; that at the end of the year's income would amount to $8,122,800, and that if the transfer from depreciation and license charge were made the amount would be increased by $5,500,000, making a total of $13,622,800.

It is then pointed out that if the reductions ordered by the commission had prevailed during 1921, there would have resulted a loss of income totaling $7,700,000. This is believed to be a low estimate and would leave for the company a return of less than six per cent.

LUMBER COMPANY TIED UP.

$,000,000 Pennsylvania Concern Is in Receiver's Hands.

PHILADELPHIA, May 26.—Federal Judge Thompson today appointed A. J. Stevens receiver in equity for William Whitmer & Sons, Inc., a $3,000,000 lumber concern, which, through nine subsidiaries, owns and operates extensive timberlands, pulp and lumber mills in Virginia, West Virginia, North Carolina and elsewhere.

The principal subsidiary of the company, the Parsons Pulp and Lumber Company, was placed in the hands of a receiver by Judge Thompson a few days ago.

The bill in equity contains no statement of the assets and liabilities, but it is declared Whitmer & Sons are solvent, though temporarily embarrassed by lack of operating capital.

The receivership, a friendly one, it was said, was deemed advisable for a quick rehabilitation.

Movie Theatre for Dyckman Street.

The Eleto Realty Corporation, A. C. Hall, President, purchased a plot of lots on Dyckman Street 300 feet north of Nagle Avenue on the westerly side of Dyckman Street running through to Thayer Street, size 100 by 150 feet, to E. J. Fenelon, operator, who contemplates erecting a motion picture house on the site. Frank Volz was the broker.

$1,000,000 Fifth Avenue Loan.

The 1148 Fifth Avenue Corporation, which purchased recently the southeast corner of Fifth Avenue and Ninety-sixth Street from Oliver G. Jennings as a site for an apartment house, has borrowed from Mr. Jennings $200,000 and from the City Mortgage Company $800,000 toward the construction of the house. The loans are to be amortized in ten and eleven payments, respectively.

Heights Houses for Business.

Abraham Zauderer, Inc., purchased through Arthur L. Shaw from the Simmons Realty and Construction Company 89, 91 and 93 Audubon Avenue, three private dwellings, on plot 50 by 100, between 169th and 170th Streets, valued at $20,000. The buyer will remodel them for business.

Business Property.

Frank Sullivan sold for the Elemco Realty Company to a client of George W. Mercers Sons the premises at 202 to 206 West Seventeenth Street, two three-story and one four-story brick building on a plot 68 by 88 feet. The property was held at $35,000.

$750,000 Hotel Planned.

Plans were filed yesterday with the Manhattan Bureau of Buildings for a fifteen-story hotel on a plot 90 by 88.5 feet at 114 to 120 East Fifty-second Street. The 114 East Fifty-second Street Corporation are the owners of record. G. E. Pelham, the architect, estimates the cost at $750,000.

To Remodel Lexington Ave. House.

Teresa J. Coman, Morgan E. Coman and Ada Coman Courtenay sold the four-story dwelling at 694 Lexington Avenue, on a lot 21 by 70 feet. The purchaser expects to remodel for business. This is the first transfer of this property in forty-two years. Maurice Wertheim was the broker.

Buys Thirty-Third Street Site.

Edward Margolies purchased 18 and 20 East Thirty-third Street, on which he plans to erect an eight- or ten-story business structure.

THE BRONX MARKET.

Berkeley Oval Tract Bought as Site for Big Apartment.

For improvement with a fourteen-story apartment house and one-story business building, Logan Billingsby purchased a large plot of the Berkeley Oval tract in the Bronx. The site comprises over thirty city lots, taking in the whole of the University Avenue block front of over 500 feet and the first block along Burnside Avenue of 200 feet.

The property was sold by Nathan Wilson, who held it at $300,000. Jacob and Emil Leitner, as brokers, negotiated the deal. The buyer is now erecting the Theodore Roosevelt, a six-story apartment, on Grand Concourse, Wythe Place, 171st and 172d Streets.

David Katz sold to Rose Weinstein the five-story new-law apartment on a plot 50 by 90, accommodating twenty families, at 1,832 University Avenue. The property shows a rental of about $14,000 and was held at $85,000. Samuel Kaplan was the broker.

George Goldblatt Company and Nat Morrison resold for Max Litchtenstein 2,017 Marmion Avenue, 50 feet south of 179th Street, a four-story apartment house, 36 by 80, to an investor. The property was held at $80,000.

William H. Mehlich, Inc., sold for the Leggett Avenue Building Corporation a one-story taxpayer at the northeast corner of Leggett Avenue and Beck Street, containing six stores and a large public market, on a plot 90 by 117, showing an annual rental of approximately $14,000, to an investor.

Frederick Brown bought from the H. & M. Building Corporation 2,250 Davidson Avenue, northeast corner of North Street, a five-story apartment fronting 100 feet on the avenue and 40 feet on the street. Nehring Brothers were the brokers.

M. L. & C. Ernst sold to John Spanos 206 East 134th Street, near Alexander Avenue, a five-story twenty-family, cold water flat, 25 by 100, through the Harlem and Bronx Real Estate Company.

PRIVATE HOUSE SALES.

Trading Indicates Strong Demand for Manhattan Residences.

Mrs. E. B. Chisholm sold 336 West Seventy-seventh Street, a five-story dwelling on a plot 23 by 84, to a purchaser for occupancy. The house was held at $60,000. Frederick Bittel & Sons were the brokers.

John J. Fiter sold for the Estate of Alfred K. Hills, to a client, the four-story high-stoop dwelling on a lot 17 by 102.2 at 129 West Eighty-first Street. The house was sold for all cash.

James H. Cruikshank resold to James B. Bowman and Selina L. B. Bowman 132 West 131st Street, a three-story private dwelling on a plot 20 by 100 between Lenox and Seventh Avenues. A. G. Thompson Company were the brokers.

The three-story dwelling on a lot 16.8 by 100 feet at 104 West 131st Street has been sold by William H. Board to Albert V. McDowell. The property was held at $11,000. The broker in the deal was Joseph N. Pittens.

Douglas L. Elliman & Co. sold for William M. Lybrand his residence at 19 East Seventy-fifth Street, consisting of a four-story dwelling, 31 by 27.2, 64 feet west of Madison avenue. I. N. Phelps Stokes is the purchaser of the property, which was held at $50,000.

$400,000 JAMAICA DEAL.

Toma Development Company Buys Big Business Building.

The Toma Development Company sold the business building located on the southwest corner of Fulton and Puntine Streets, Jamaica, L. I., being built on a plot 123 feet on Fulton Street and 110 feet on Puntine Street, in the heart of the best section of Jamaica. This building is renting for over $40,000 and was held at $325,000.

The purchasers, the Skiagberg Realty Company, Inc., gave as part payment the one-story garage located on the west side of Bedford Avenue, between Park and Flushing Avenues, at a consideration of $75,000. Harry A. Levine was the broker in the deal.

Commercial Leases.

Hell & Stern leased a store in the new building at 803 Fourth Avenue, northeast corner of Twenty-third Street, to the Tomados Confectionery Company for ten years at a total rental of $75,000.

L. J. Phillips & Co. leased for a term of years for William H. Browning and others the block front on 183d Street, between Valentine and Tiebaut Avenues, to David G. Kelton for tennis courts and ice rink.

The new Jane Street Garage, Inc., with W. J. and H. J. Schaus and W. G. Stira as Directors, leased the two-story garage in course of construction at 11-19 Jane Street from the Dochterman Realty Company for twenty-one years.

An important lease has been closed for the easterly block front on Fifth Avenue, from 135th to 136th Street, formerly occupied by Buckley-Newhall Furniture Company, who have recently moved into their new building at Sixth Avenue and Fortieth Street. This important property has been taken over by Max J. Zelekoff, a builder. Bauer, Milbank & Molloy were the brokers.

Henry Shapiro & Co. leased for the Amron Realty Corporation in the building at the southeast corner of Seventh Avenue and Forty-eighth Street the corner store to the Uneeda Pure Orange Drink Company, and stores on Forty-eighth Street in the same building to Joseph Rossano and Rocco Leone, and James Vitrano and Charles Montalbano.

Trading in Brooklyn.

The three-story brick store and two apartments at 825 Fulton Street, near Carlton Avenue, has been sold for the Aitken Estate to a client of the Charles Partridge Company for occupancy.

Martin Company, as brokers, sold for the account of Elizabeth A. Byrne to Nora A. Bertine the apartment house at 75 Eighth Avenue.

Realty Associates sold to G. Heier vacant lot, 19 by 100, on the south side of East Eighty-eighth Street, 300 feet east of Avenue L, in the Canarsie section.

The plot of about five lots on the southwest corner of Bay Ridge and Stewart Avenues was sold for the Fleet Estate by Frank A. Seaver & Co. to an investor.

Ross & Agar have re-sold the eight-family apartment at 55 Brooklyn Avenue to John Vendita for investment. They disposed of the store property on 828 Coney Island Avenue for Sarah Mindle to a client for investment. The same brokers also sold eight lots on the southeast corner of Nostrand Avenue and Carroll Street for M. Sovatkin to Pierrepont Construction Company, who are contemplating the erection of stores and apartments.

Realty Notes.

David Rosing, owner of the one-story moving picture theatre at 1,048 to 1,050 Southern Boulevard, denied yesterday that the property at that address had been sold.

Albert B. Ashforth, Inc., were the brokers in the recent sale of Mrs. Geoffrey Bonnell's estate at Syosset, Long Island, to Frederick K. Soggerman. This property was held at $40,000.

Edward J. Hogan and Lawrence, Blake & Jewell have procured a first mortgage of $76,500 on 32 Washington Square West, being the northwest corner of Washington Place, a four-story apartment house on a plot 45 by 110 recently renovated at a cost of $50,000.

Realtors Assure Occupancy.

George W. Mercer & Son, brokers for the estate of Edwin P. Smith in the recent sale of the plot at the southeast corner of Eighth Avenue and Twenty-third Street, have now bought one of the pieces comprised in that plot, the five-story office and apartment building at 208 West Twenty-third Street.

This secures to Mercer & Son continued occupancy of premises in which their offices have been located since the erection of the present building.

LATEST DEALINGS IN REALTY FIELD

Negotiations Pending for Sale of Lexington Av. Opera House Built by Oscar Hammerstein.

ASSESSED AT $500,000

Theatrical Interests Make $500,000 Offer for Property—Active Trading in Apartment Houses.

Negotiations are pending for the sale of the old Lexington Avenue Opera House, now known as the Lexington Theatre, located on the east side of Lexington Avenue between Fiftieth and Fifty-first Streets. This was the last theatrical venture of the late Oscar Hammerstein. There has been much litigation over the property, which is now owned by the Lexington Theatre Corporation, of which F. Kelsey, of the law firm of Lewis & Kelsey, is President.

The property has a frontage and entrance on Lexington Avenue of 50 feet and a depth of about 220 feet, with a rear line of 100 feet. It has an assessed valuation of about $500,000, $245,000 of which is the value placed on the land.

Two bids have been made for the property, and a conference will be held next Monday, when it is expected that definite action will be taken.

It is understood that the Proctor and Keith interests made a bid of $500,000 for the property early in the week.

Mr. Kelsey, representing the Lexington Theatre Corporation, said that certain theatrical interests had made such an offer, but it had been flatly refused as too low. The offer, he said, had been greatly increased during the last twenty-four hours, and that action would be taken on this offer and one other that looked very favorable next Monday.

The Lexington Avenue Opera House was completed and opened in August, 1914, by Oscar Hammerstein.

Apartment House Deals.

Louis H. Low and Charles W. Wynne, operators, have purchased from the Susan Knight Phillips Estate the northwest corner of Ninth Avenue and Twenty-second Street, three buildings on a plot 100 feet on Ninth Avenue by 50 feet on Twenty-second Street, containing seven stores and twelve apartments.

This is the first sale of this property in over thirty years and was purchased for all cash. Extensive alterations and improvements will be made to the premises. The James Boyd Company negotiated the sale.

Sherman & Kirschner sold for Mary A. McCarthy the northeast corner of 107th Street and Lexington Avenue, a four-story tenement with stores, on a lot 20 by 82, and known as 1,705 Lexington Avenue, to a client for investment.

James H. Cruikshank has purchased from Victor E. Whitlock 327 East Thirty-second Street, a four-story tenement, on a plot 25 by 100, between First and Second Avenues. This has been in the Whitlock family since 1910. Harry Sugarman was the broker.

Schindler & Liebler have sold for the Estate of Lena Theiss the four-story single flat, 240 East Eighty-fifth Street, to a client.

The six-story new law apartment on a plot 40 by 100 feet at 2,419 Seventh Avenue, adjoining the northeast corner of 141st Street, has been sold by the Miller Estate to Harry Goldman.

The property rents for $13,000 annually and was held at $65,000. It was owned by the estate for twenty-five years. Joseph N. Gittens was the broker in the transaction.

Sharp & Co. sold for the Speedway Realty Company (Jackson & Stern) to Louis Kramer the eight six-story walk-up apartment houses at 425 to 453 West 124th Street, between Amsterdam and Morningside Avenues, valued at $750,000. Six of the houses are on plots 44.2 by 100 and two on 50 by 100, each structure being arranged for twenty-four families. They return an annual rental of approximately $125,000. This is the first sale of the property since the sellers erected the houses twelve years ago.

The Minaret Building Company, representing McMorrow Bros., sold to an investor through Harry Senior the seven-story elevator apartment house at 516 and 518 West 151st Street, on a plot 50 by 100. It was held at $110,000.

John G. Muth of the Fred J. Rullman office sold for William Schweitzer to John Dansuer 124 East 128th Street, a four-story single flat, 19 by 100.

The newly organized Ledwin Realty Company purchased from the Rotnow Realty Company 445 West 124th Street, a six-story flat, 41.8 by 100.11, renting for $15,000 and held at $85,000. S. and J. Leder and M. L. Wiesenthal are Directors in the new company.

Sidney L. Warsawer sold for Hannah Kronacher the five-story and store tenement at 218 East Ninety-seventh Street, on a plot 25 by 100, to an investing client. The property rents for $3,000, and was held at $20,000.

Shaw, Rockwell & Sanford sold for the Contingent Realty Corporation 6 West Ninety-ninth Street, a five-story flat, 25 by 88 by 100. The purchaser is Irving Bachrach.

E. V. Pescia & Co. resold for a client of Spotts & Starr to Harris L. Feldman the two five and one-half story tenements with four stores and forty apartments at 323 and 325 East 117th Street on plot 50 by 100. The property was purchased through the same brokers last month, and was held at $40,000.

Buying in the Suburbs.

The Roslyn (L. I.) estate of Miss Jeannette G. Ruhl has been sold by Harvey Craw, as broker. The purchaser, Mrs. Joseph Stone of New York City, will occupy it in the near future. The property, which was held at $90,000, was sold completely furnished. It consists of three acres of land and is completely surrounded by a brick wall. Beside the master house there are numerous outbuildings.

Fish & Marvin sold for the Witherbee Real Estate and Improvement Company five lots on Highbrook Avenue, at Pelham Manor, to Joseph S. Mason. The property was held at $8,000. They also sold for the same company to the same purchaser a plot comprising three lots on Pelhamdale Avenue, which was held at $2,000.

Title to the premises 116 Ravine Avenue has been conveyed to John J. Nolan of Hillsdale, N. Y., to Robert Daines. After making extensive alterations Mr. Daines and family will use the premises for their own occupancy. Thomas S. Burke negotiated the sale.

Joseph A. Savadel sold for Charles W. Otto a two-family house on Laurel Avenue, Stapleton, to Stanislaw Green.

Chauncey B. Griffen sold for C. J. Schwisterman the house near completon at the corner of Young Avenue and Fourth Street, Pelhamwood, to J. B. Gallagher of New York. The property consists of large corner plot with stucco private residence, held at $25,000.

The Payson McL. Merrill Company sold for Mrs. Arnold W. Francis to Robert D. Carter her property of an acre, with stone dwelling, on the corner of Brookway and Wildwood Avenue, Llewellyn Park, West Orange, N. J., and have also sold for Jacob Schuster Jr. to Robert D. Carter an adjoining tract of one and one-half acres.

Major James M. Cronin purchased for his own occupancy the residence of Professor M. H. Trabue at 220 Mount Hope Boulevard, Hudson Heights, Hastings, N. Y. The property was held at $11,000. Kenneth Ives & Co. were the brokers.

Julian Kovacs purchased from Mrs. Eliza Kahrman the northwest corner of Ditmars and Fourth Avenues, Long Island City. Jacob & Emil Leitner were the brokers.

The same brokers sold for Frank Motel the plot, 100 by 100, on the south side of Ditmars Avenue, Long Island City.

REAL ESTATE AT AUCTION. | REAL ESTATE AT AUCTION. | REAL ESTATE AT AUCTION.

SOME THINGS YOU CAN'T BUY

You couldn't pay for the Astors' advice about real estate!

IT'S NOT FOR SALE!

They bought **1669** lots in 1889 to keep for investment

The demand for taxes by the United States and England is the cause of their selling now.

You are getting for nothing 125 years' experience and advice along with any lots you buy

At the Absolute, Peremptory AUCTION SALE

By order of THE FARMERS' LOAN & TRUST CO., Trustee under the trust created by

WILLIAM WALDORF ASTOR of 1669 lots

on 172nd, 174th, 177th, 178th, 180th Streets and Westchester and Tremont Aves., adjacent avenues and streets, Bronx

At the HOTEL ASTOR, Broadway and 45th St.

Commencing WED., JUNE 14, at 1 P. M.

and continuing until every lot is sold to the highest bidder without reserve or protection

80% can remain on installment contract
70% can remain on mortgage

Title insured free to purchasers by The Title Guaranty & Trust Company

Send for booklet to

JOSEPH P. DAY, Inc.
67 Liberty Street

OR

J. CLARENCE DAVIES, Inc.
149th St. and 3rd Ave.
51 East 42nd St.

To-day
Absolute Auction
50 CHOICE RESIDENTIAL Lots
Arverne-by-the-Sea
(Long Island)
2 o'clock P. M. on the Premises, rain or shine, in large tent.
Take any of following L. I. R. R. trains: Penn. Station, 12:28, 12:39, 1:01, 1:26. Flatbush Ave. Station, 12:30, 1:31.
Bryan L. Kennelly, Inc.
(Real Estate Auctioneers)
149 Broadway New York

MORTGAGE LOANS.
Real Estate Mortgage Loans
SLAWSON & HOBBS
162 W. 72nd St. Tel. 7240 Columbus.

MANHATTAN—FOR SALE OR TO LET.
$5,000 CASH
—Balance on Mortgage—
will purchase modern 4-story house in the West 80's. Possession at once. Apply
Brown, Wheelock Co.
Incorporated.
10 E. 48TH ST. Murray Hill 3100.

BROOKLYN—FOR SALE OR TO LET.
LOOK THIS OVER
Must sell this attractive corner house, 6 rooms, bath, glass enclosed porch, parquet floors, tile bath, electric lights, steam heat; worth $11,000; it sold at once will take $10,000; tax exemption saves $1,750; easy terms to good family. Take Culver line "L" to 18th Ave., walk to 51st St. Apply Thompson, 1,819 51st St.

DIVIDENDS.
MIDDLE WEST UTILITIES COMPANY.
Notice of Dividend on Prior Lien Stock.
The Board of Directors of Middle West Utilities Company has declared the regular quarterly dividend of One Dollar and Seventy-five Cents ($1.75) upon each share of its outstanding Prior Lien Capital Stock, payable June 15, 1922, to all Prior Lien Stockholders of record on the Company's books at the close of business, at 5:00 o'clock P. M. May 31, 1922.
EUSTACE J. KNIGHT, Secretary.

BUFFALO & SUSQUEHANNA RAILROAD CORPORATION.
PURSUANT to resolution this day adopted, there will be paid on June 30th, 1922, to stockholders and also distributed to holders of voting trust certificates, of record at the close of business on June 15th, 1922, a semi-annual dividend of 3% on the preferred stock and a quarterly dividend of 1¾% on the common stock of this corporation.
The transfer books of the corporation and the Voting Trustees will be closed from the close of business on June 15th, 1922, to the opening of business on July 1st, 1922.
Dated May 25th, 1922.
F. E. HALL, Secretary.

Notice to Stockholders and Holders of Scrip Dividend Warrants of
CONSOLIDATED DISTRIBUTORS, INC.
NOTICE IS HEREBY GIVEN that holders of stock or scrip dividend warrants of Consolidated Distributors, Inc., desiring to participate in the Plan must sign Reorganization Agreement and present their stock or scrip at the office of INGRAM, TAYLOR & SCHENCK, Attorneys for Reorganization Committee, No. 250 West 57th Street, New York City, on or before June 15, 1922. By order of
REORGANIZATION COMMITTEE.
Dated, May 18, 1922.

MOUNTAIN PRODUCERS CORPORATION.
Denver, Colorado, May 22, 1922.
Quarterly dividend No. 7 of 20 cents per share has been declared payable July 1, 1922, to stockholders of record at the close of business May 31, 1922.
The transfer books do not close.
All communications regarding payment or change of address should be sent to Mountain Producers Corporation, Stock Department, 607 First National Bank Building, Denver, Colorado, not later than May 29, 1922.
J. L. WARREN, Treasurer.

Swift & Company
Union Stock Yards, Chicago
Dividend No. 146
Dividend of TWO DOLLARS ($2.00) per share on the capital stock of Swift & Company, will be paid on July 1, 1922, to stockholders of record June 10, 1922, as shown on the books of the Company.
G. A. PEACOCK, Secretary.

On May 24, 1922, the Board of Directors of THE AMERICAN SHIP BUILDING COMPANY declared an extra dividend of ten per cent. (10%) in cash on the outstanding common shares of the Company, payable June 30, 1922, to stockholders of record at the close of business June 6, 1922.
F. M. SICHRIST, Secretary.

LUDLOW MANUFACTURING ASSOCIATES.
Boston, Massachusetts.
DIVIDEND 116.
A dividend of $2.00 per share has been declared, payable June 1, 1922, to shareholders of record May 5, 1922.
MALCOLM R. STONE, Treasurer.

PLEASE TAKE NOTICE THAT THE FORMAL partnership of Markman and Schlosser was dissolved on May 11, 1922, and that the undersigned is not responsible in any way for any debts of any kind incurred by Max Schlosser.
(Signed) A. MARKMAN.

ARNOLD G. LANDERS AND SAMUEL LEBOWITZ, trading as DOUBLELL RADIO COMPANY, have dissolved, and Arnold G. Landers succeeds to the firm and will continue the business.

NOTICE OF DIVIDEND.
CALUMET & ARIZONA MINING COMPANY will pay a dividend of Fifty Cents (50c) per share June 19th, to stock of record June 3rd, 1922. Books do not close.
JAMES E. FISHER, Secretary.

PROPOSALS.
SEALED PROPOSALS IN TRIPLICATE will be received by the Commissioner of Immigration, Ellis Island, New York, until 2:30 P. M., June 12, 1922, and then opened for furnishing approximately 13,000 tons of anthracite buckwheat No. 1 coal and approximately 3,000 tons of anthracite nut coal during the fiscal year commencing July 1, 1922. Specifications may be had upon application to Robert E. Tod, Commissioner.

Kew Gardens
Long Island
16 Minutes from the Heart of Manhattan
Exceptional Offerings
6 Rooms and 1 Bath $12,250 and $14,750
7 Rooms and 2 Baths $14,500 and $16,500
8 Rooms and 2 Baths $21,000 and $23,500
8 Rooms and 3 Baths $27,500 and $28,000
EDGEWORTH SMITH, Inc.
Sole Agents for Kew Garden Corporation
1 West 34th Street, New York
Phone Fitzroy 3150
Office at Kew Gardens Station
Phone Richmond Hill 1713

$7,500—HOLLIS—$7,500.
Artistic stucco bungalow, 6 rooms, open fireplace, every modern improvement, beautiful surroundings. Call, write or phone for full description, location and terms.
H. Carman Barteau 89 Union Hall St. Jamaica 6100.

WESTCHESTER—FOR SALE OR TO LET.
ARCHMONT GARDENS
NEAR THE SOUND
37 Minutes from Grand Central.
The most attractive, restricted and unusual residential section of Larchmont. Admittedly the most beautiful, convenient place to live in Westchester County. Charming building sites with beautiful views. Write for booklet.
EXCEPTIONAL BARGAIN
Beautiful English house, large plot. House contains large living room, porch, dining room, kitchen, maid's room and bath on first floor. Hot water heat. Garage. Convenient to station, stores and school.
Quick buyer's opportunity.
Terms.
George Howe—327 Fifth Ave. N.Y.
Specialist in Suburban and Country Properties
Local Office open every day—Tel. Larchmont 22

REAL ESTATE AT AUCTION. | REAL ESTATE AT AUCTION.

Wissmann Estate
Fine Sand Beach on Property
E. 177th and Long Island Sound—Bronx. Pronounced by Experts the Best Waterfront Property in Throggs Neck Section.
Visit TODAY or SUNDAY and Pick Out Your Homesite
Auction Sale JUNE 3rd on premises at 1 P. M.
350 LOTS
Nearly All on Waterfront
To get there—Take Pelham Bay "sub" to Westchester Square. East Tremont trolley to Eastern Boulevard—Municipal bus to property.
Send for Booklet 67 Liberty Street New York City
Joseph P. Day Auctioneer, Inc.
70% ON MORTGAGE
Free Title Policies

A GOLDEN OPPORTUNITY—
FAMOUS OREAD ESTATE
Large College Building, Dairy and Stock Farm, 225 Acres Subdivided
Beautiful estate of William F. Cochran, with magnificent Oread institution building, located at Gelncoe, Md., 20 miles from Baltimore in historic region, will be sold
AT AUCTION, THURSDAY, JUNE 1st
Modern college structure, with administration building, large auditorium, dining room and kitchens, laboratories, class rooms, etc., will be sold on a tract with 40 acres. Building can be converted easily into sanitarium, country or hunting club, commercial laboratory, manufacturing plant, summer resort, etc.
Remainder of estate, with splendid improvements, has been subdivided into several farms.
For "Folder of Facts" Address
LOUISVILLE REAL ESTATE & DEVELOPMENT CO.
D. C. CLARKE, PRESIDENT
STARKS BLDG., LOUISVILLE, KY.
Sales Agent—Branch Offices: 532 Southern Hotel, Baltimore, Md., and Glencoe, Md.

LONG ISLAND—FOR SALE OR TO LET. | LONG ISLAND—FOR SALE OR TO LET.

What a Summer You'll Have!
With your own plot at Island Park—Long Beach and your own Bungalow erected on it—*Completed before hot Weather*—at less than what you would spend for your summer vacation. A private bathing beach on clear, clean salt water—a safe anchorage for your motor boat—a fishing ground where you can catch the family dinner yourself. Five minutes away, the big, blue, rolling ocean.
Everyone knows what has happened at the Rockaways—how thousands came to spend the summer and stayed all year. Already many in Long Beach look to Island Park as their future year-round home.
Now don't delay Don't put off visiting Island Park—Long Beach. Plan to come down and be convinced that we are building the finest place you have ever seen.
Expositions and free advice daily of prominent builders and housing companies on speed with low cost construction in bungalow building.
Opening Sales Days
Sat. May 27—Sun. May 28—Mon. May 29—Tues. May 30
FULL SIZE CITY LOTS $400 Water, Gas, Electricity Roads and Sidewalks
Just this side of Long Beach—45 minutes from New York and Brooklyn
By Train—Trains to Long Beach, stopping Saturday, May 27th, at Island Park, leave Penn. Station at 11:03, 1:13 and 1:56; and Flatbush Av. Station at 11:07, 1:12 and 1:58. Sunday, May 28th, leave Penn. Station at 9:50, 11:13 and 1:40; and Flatbush Av. Station at 10:22, 11:15, and 1:36. Buses meet trains at Long Beach Sta.
By Motor—From New York—over Queensboro Bridge to Queens Boulevard to Hillside Av. Jamaica, to Merrick Road, to Rockville Centre, Lincoln Av. to Oceanside, turn left on Long Beach Road. From Brooklyn—Jamaica Av. to Rockaway Road, to Merrick Road; thence same as above.
EDGEWORTH SMITH, Inc.
1 West 34th St., N.Y. Sales Agents Island Park—Long Beach
Phone Fitzroy 3220 at Station on Property

ROCKVILLE CENTRE
7 rooms and bath, all improvements, hot water heat; fine plot, good location; garage; fruit trees; concrete walks and drive; price $8,700; easy terms; honest value.
7 rooms and bath, on main thoroughfare, all improvements; large plot; garage, chicken house; fruit; all in fine condition; a real home; price $10,500.
6 rooms and bath, all improvements; a good buy; 40x200; facing two streets; fruit; price $6,500.
Choice building plots cheap.
Also good business property.
E. W. HENNINGS, Inc.
Opposite Station and 243 Merrick Road.

EASTERN LONG ISLAND
Peconic Bay & L. I. Sound
Illustrated booklet will be mailed upon receipt of 25c.
COTTAGES, SUMMER HOMES and CAMPS For Rent and Sale. Also SHORE FRONT
Sillyworth Real Estate Mattituck, N. Y.

AT MATTITUCK Shore front property suitable for summer camps or bungalow sites, beautifully wooded on inlet from the Sound. Tides same as on Point Pleasant. Write for illustrated circular.
Sillyworth REAL ESTATE, MATTITUCK, N. Y.

A REAL HOME
Old-fashioned well built homestead at East Hempstead, L. I., 7 rooms, large corner plot, 120 x 200. Frontage on new Bridge (macadamized) road; price $4,850; terms; $1,000 cash, balance to suit. Write or call W. L. VEILTMAN, 326 Fulton Av., Hempstead, L. I.

IN SAGE FOUNDATION.
Plot 50x100; exceptional location; highest point; surrounded by substantial homes, two blocks from Kew Gardens and Forrest Parks; owned for some years; price $2,500; terms arranged. R. E. Harless, 148 West 57th. Telephone Circle 6095.

NEW JERSEY—FOR SALE OR TO LET.
MOUNTAIN LAKES NEW JERSEY
TWELVE MODERN HOMES
for year round living; ready for occupancy now; $7,000 on easy terms buys a 6 room house with 1 bath and 1-3 acre; $15,750 an 11 room house with 3 baths, garage & ½ acre. Many prices, sizes & designs. 500 commuters; 900 ft. elev. A little cash and your rent buys one. Call for details at Mountain Lakes, Inc., 70 Broadway, N. Y. C. Tel. 1581 Cort.

FARM—SALE OR EXCHANGE
on main road, between Princeton and Trenton, gentleman's farm of 400 acres, fully equipped, orchard, landscape gardens, Colonial residence, all modern improvements; other buildings; $75 per acre; terms, or will divide. Goodwin & Goodwin, 148 West 57th St., N. Y. City.

SUMMER HOMES—For Sale or To Let.
1922 PRICES
LONG BRANCH—WEST END
TO RENT
COTTAGES—LODGES—SUITES—ROOMS—
Housekeeping privileges
Ocean Front—Bathing Accommodations
All Improvements—Beautiful Surroundings
Rooms by day, week or season
Garage facilities
Reduced Rates
THE WEST END CASINO
that will open as a first class restaurant, hotel, ballrooms, private dining rooms and dance halls for private parties—has acquired several beautiful homes and arranged to rent rooms, suites or entire houses in a millionaires' neighborhood, within the
Middleman's Reach
Apply:
Nibur Realty Co.
168 8th Ave., N. Y.—Chelsea 2262
West End Casino, Ocean Avenue, Long Branch,
OR
WILLIAM J. MOCK,
81 Brighton Avenue, West End,
LONG BRANCH, N. J.
Phone Long Branch 1099

TO LET FOR BUSINESS.
Brooklyn.
STORES
FULTON ST., NEAR NOSTRAND AVE. 1256-1258, Best Brooklyn, modern stores, best section; neighbors Ary Lown's Theatre, Schulte, United Cigars, Loker, Marvill-Credit, Happiness Candy, Public Market on Premises, other big businesses; ALSO best Flatbush Ave. and Regent Pl. corner, large window space, rent $400. Good lease. See Wittemann, Builder, 128 Montague St. Phone Main 3903. Renting Office, 1258 Fulton St.

TO LET FOR BUSINESS.
Low Rents
122 Fifth Avenue
17th AND 18th Sts.
LIGHT LOFTS
Offices & Showrooms
NEW FIRMS
Just starting in business, with good references, will be accepted. A Fifth Avenue address will help you to succeed in business.
263 Sq. Ft. $1150
1222 " " 1500
2850 " " 3200
Or will divide to suit
Immediate Possession.
Manufacturing allowed; Fireproof. 1906; worldclass; broker protected. Our representative is on the premises.
E. SHARBUR CO.
116 Broadway. Tel. Cortlandt 7900

FACTORIES FOR SALE OR TO LET.
ANY KIND ANYWHERE
FACTORIES
WATERFRONTS, R. R. SIDINGS
STEEL REALTY
139 West 42d St. Bryant 8461
We specialize in the sale of Factories. If you have a plant for sale send us details.

BEAUTIFUL PARLOR FLOOR
Select residential section, suitable doctor or dentist; consider dividing; very reasonable. 881 Madison Av. Columbus 6816.

APARTMENTS FOR SALE OR TO LET. | APARTMENTS FOR SALE OR TO LET.
Unfurnished—West Side.
120 East 31st St.
8 Rooms & Bath—Murray Hill
Fireproof Elevator Apartment
Unequalled Service—Moderate Rent
Unfurnished—West Side.
574 West End Ave.
Cor. 88th St. (the Chateaux)
HIGH CLASS APARTMENT OVERLOOKING HUDSON. 4 LARGE ROOMS AND FOYER; DINING ROOM 16x23; LIVING ROOM 16x20, THREE MASTER BEDROOMS; SOUTHERN EXPOSURE; THREE BATHROOMS; FOR IMMEDIATE POSSESSION.
Schuyler 5600 C. W. Bishop
NEW BUILDING
Broadway, Cor. Academy St.
(208d St.). Now ready for occupancy.
3-4-5 ROOMS
Every modern improvement; $60 to $100.
THE ALBERTA
ELEVATOR APARTMENT
7 ROOMS, EVERY IMPROVEMENT.
Cor. Edgecombe Ave. & 159th St.
Near "L" and Pkway Subway stations.
Phone Wadsworth 8700.
Unfurnished—Bronx.
Chiropodist Apartment
3 rooms, ground floor to let, suitable for Chiropodist. Corner building, in newly developed section in West Bronx. Apply
SHAPZ & ZUCKER, Building Corp.
185 Park Ave. Murray Hill 2276.

APARTMENTS FOR SALE OR TO LET. | APARTMENTS FOR SALE OR TO LET. | CITY REAL ESTATE. | SUBURBAN REAL ESTATE. | SUBURBAN REAL ESTATE. | SUBURBAN REAL ESTATE. | SUBURBAN REAL ESTATE. | REAL ESTATE WANTED.

APARTMENTS FOR SALE OR TO LET. | APARTMENTS FOR SALE OR TO LET.

New Elevator, Garden Apartment Homes

5 to 10 Rooms—2 to 4 Baths

Jackson Heights

Golf, Tennis, Children's Playgrounds, Etc.

Tenant-Ownership Plan—Liberal Terms

Social and Business References Required.

VISIT JACKSON HEIGHTS

Take Subway to Grand Central, transfer to Queensboro Subway (Corona Line) to 25th St. (Jackson Heights) Station—(Office Opposite Station)

By Motor—59th via Queensboro Bridge, Jackson Ave. to 25th St., (20 minutes from Columbus Circle)

THE QUEENSBORO CORPORATION, Manhattan Office: 50 EAST 42nd ST.

$10 PER ROOM

Equal to $20 Value **Immediate Occupancy**

Entire floor in unusually attractive, new private brick and limestone dwellings; semi-detached with GARAGE—beautifully landscaped grounds. 15 minutes from Grand Central via Queensboro Subway to this high-grade semi-suburban community with over 100 private dwellings surrounding same.

6 large rooms, sleeping porch; open fireplace; all outside rooms. Garage with heat, light and water. Rental $75 per month.

Figuring $15 per month for garage value, this apartment is to be had at $10.00 per room rental. The Kindred-McAvoy Twin Apartment Dwellings are for sale and only one apartment in a building is available for rental, the other being reserved for occupancy by the buyer. Highest references required.

Take Queensboro Subway to Ditmars Avenue, Astoria—or motor across Queensboro Bridge and follow left branch of "L" to termination, turn west to Hoyland Street to Kindred-McAvoy Homes.

Renting Agents Brokers Protected — WM. D. BLOODGOOD & CO., INC. — Queensboro Plaza Tel. 1605 Astoria

Brooklyn's Most Exclusive

Elevator Apartment House

IN

Brooklyn's Most Exclusive Residential Section

For the first time Brooklyn offers in its newest apartment house, "ALBION COURT" (just completed), at the SOUTHEAST CORNER OF NEW YORK AVENUE AND ST. MARK'S AVENUE, all the refinements, conveniences, and appointments heretofore only found in New York's Park Avenue highest type apartments. Foyers 9x7, large closets, living and dining rooms 20x17 and 18x14; magnificent entrance lobby; suites of four to ten rooms and 3 baths.

Apply on premises, or

M. C. O'Brien, 798 Nostrand Avenue

Tel. Decatur 2600. Managing Agent.

SEVERAL DESIRABLE APARTMENTS

Available October 1st

And Two Attractive Doctors' Suites in

375 Park Avenue

Unfurnished—Bronx.

JUST COMPLETED

A CITY HOME AMONG COUNTRY SURROUNDINGS

3—4—5 ROOMS

BAINBRIDGE AV.

100 Ft. N. Moshulu P'kw'y

5 minutes' walk east of Moshulu Parkway station Lexington Ave. Subway, 6th and 9th Ave. "L," a short walk on the Parkway west of Botanical Gardens station of N. Y. C. R. R.

3 blocks west of the 204th St. Station of 3rd Av. "L." Moshulu Parkway, with a 600 ft. wide Parkway, Bridle Paths and Driveways. The Garden Spot of the Bronx.

John McNulty & Sons

Owners and Builders

On Premises

Fordham Heights

Open for Inspection

2064-2078 Creston Ave.

S. E. Cor. 180th St.

North of Burnside Ave.

1 Block West of Concourse

IDEAL APARTMENTS SECTION

3—4—5—6 ROOMS

LARGE, LIGHT AND AIRY

EVERY CONCEIVABLE IMPROVEMENT

2 blocks east of Lexington & Jerome Av. Subway, 6-9th Av. El. at Burnside Av.

Reasonable Rent. Agent on Premises.

MORTGAGE LOANS.

SECOND MORTGAGE MONEY.

Preferably in Brooklyn on improved property. Write at once, as we have quite a large fund waiting. Attorneys, 215 Montague St., Room 614.

$100,000 ON FIRST MORTGAGES

Manhattan or Bronx improvements; one fund, $50,000; two funds of $25,000 each. Gustav Goodman, 217 Broadway.

Construction Loans and Second Mortgages.

AMBOR-ELLIS CO., Inc.,

249 Madison Ave. Murray Hill 1020.

MORTGAGE MONEY. First seconds; brokers need not apply. E. J. SORGLOW, 276 5th Av., at 30th St.

MORTGAGE LOANS WANTED.

BUILDER wanted to obtain for client a building loan and mortgage on two-story brick dwelling, Bronx. Write N. A., 820 Presbyterian Building.

CITY REAL ESTATE.

Manhattan—For Sale or To Let.

WASHINGTON HEIGHTS BARGAIN.

New law walk-up apartment. Showing handsome net income. On $56,000 cash investment. GOODWIN & GOODWIN, 148 West 57th. Circle 8006.

EAST 63D ST.

between 5th and Madison Ave., a 20-ft. dwelling for sale; excellent block; price and terms reasonable. WM. A. WHITE & SONS, 40 Cedar St. John 5700.

Unfurnished—Queens.

Garden Apartments

Queens Boulev'd Court

NOW READY

12 minutes by Queensboro Subway (Corona Line) from Grand Central to Lowery St. Sta., at Door

Just a Few Left

4 ROOMS

Rents $76 and $80

Built Around Beautiful Interior Park (62 ft. x 125 ft.), making every room an outside room. Finest Appointments and Equipment Throughout.

DAY AND NIGHT SERVICE

ROMAN-CALLMAN CO.

On Premises or Bridge Plaza North, Hunters Point 5700. Astoria 0725.

—LONG ISLAND CITY—

CITY REAL ESTATE.

Manhattan—For Sale or To Let.

WEST END AV. (corner in the 80s)—5-story altered dwelling, size 23x54, containing 22 rooms and 5 baths, elevator, steam heat, parquet floors and all improvements; price $75,000, cash $10,000; long term mortgages; quick action necessary. Apply A. V. Amy & Co., 180 West 72d St. Columbus 5800.

BARGAIN, Lexington Av. corner, 100 ft. on the avenue, by 51.6, 6-story, all improvements, 7 stores, 1st mortgage, $85,000 for 10 years; rents low, $12,200; price $74,000; cash $10,000; others. Harlem Realty Co., 178 East 116th. Harlem 8909.

70TH, WEST—Bargain, nicely furnished, newly decorated house, 12 rooms, 3 baths, electricity and gas, best location; good income; price $32,500, including furnishings; easy terms. Box 580, 205 7th Av.

DWELLING, Washington Heights—Sacrifice, $13,900; fine condition; nine rooms, two tiled baths; tiled kitchen; details mailed. Inspection Sunday. Cash $6,000. Ramsey, 14 Washington Terrace.

BROKERS, OWNERS—We are open to purchase or lease property of every description. Call for offerings. Arnold Realty Co., 50 East 42d. Murray Hill 0010, Suite 508.

46TH ST. (corner 8th Av.)—2 entire houses for rent, suitable for furnished rooms; formerly occupied as a hotel. John R. Scheter, 236 West 55th St.

SIX or 7 rooms with garage; new; Van Cortlear Place at 225th St.; Broadway subway station at 225th St.; small cash payments.

CLAREMONT AV., 154 (near 125th St.)—8 rooms and bath, all improvements; will redecorate. Apply on premises.

Bronx—For Sale or To Let.

HOUSES FOR SALE.

One-family, 7 rooms and bath, 1,232 to 1,242 Tinton Av., near East 169th St. Apply Williams, 1,394 Boston Road.

FOR SALE—Beautiful two-family brick house, semi-detached; in West Bronx, containing 10 rooms, all modern improvements; suitable for dentist or doctor; can be seen at any time; price $22,500. Phelps, 1,917 Davidson Av. Tel. Bingham 1626.

RIVERDALE SECTION.

Newton, corner Faraday Av., block west Van Cortlandt Park; beautiful new 6-room house; tax exempt; $11,000. On premises or Wolfen Construction Co., Builders, 45 West 34th St. Telephone Fitzroy 3806.

EASTERN BOULEVARD (corner Jarvis Av.) Just completed, beautiful 6-room house; wonderful location, near Pelham Bay Park and subway station; $6,500; easy terms. V. Green Construction Co., 45 West 34th St. Phone Fitzroy 3806.

ATTRACTIVE 8-room dwelling, with garage; plot 60x100; heat, electricity, choice residential section; price and terms right. Charles Edwards Jones, 360 East 234th St. Woodlawn 1135.

BARGAIN, PLOT 225 FT. FRONT.

138 ft. deep, 149th St., west of Concourse. Price $25,000. Brokers protected. Reidpost, 340 Willis Av. Mulcom 7228.

A TWO-FAMILY house, all improvements; garage for two cars; near subway, "L," and street cars. J. SPADARO, 827 East 217th St. Phone Gunville 8883.

TWO-FAMILY brick 12 rooms, modern improvements; near Prospect Av. station; sacrifice; immediate possession. Bodin, 776 Dawson St.

TWO-FAMILY frame house, 10 rooms, 2 baths; all improvements; double garage; $22,000. 2,250 Coddington Av., Bronx.

DESIRABLE PLOT, excavated, Webster Av. On $56,000 cash investment. Blumberg, 1,205 5th Av.

TWO LOTS FOR SALE—Near Av. Morris Park; best section. Inquire Mrs. Cohen, 95 Forsyth St., second floor.

LOT, 100x166, 174th St., between Jerome and Concourse, for sale or exchange. S 469 Times.

CITY REAL ESTATE.

Brooklyn—For Sale or To Let.

FLATBUSH—Builder, needing money, sacrifices for immediate sale beautiful corner bungalow, just completed; tax-exempt; six rooms, enclosed porch, parquet floor throughout; breakfast nook; tastefully decorated and beautiful electric fixtures; price $10,600; easily worth $12,000; convenient Flatbush Av. station Interboro subway; $2,500 cash. R. S. Fisher, Inc., 1,339 Flatbush Av., corner Foster Av. Tel. Mansfield 7947.

A COUNTRY HOME IN THE CITY.

BAY RIDGE, 254 82D ST.

Twelve-room house, substantially built before the war; porches on three sides; terraced lot, 50x100, on street of ample lawns and beautiful shade trees; owner's business taking him to Chicago; will sell at pre-war price $14,000; substantial cash payment; balance mortgage.

PHONE OWNER. SHORE ROAD 3942.

FLATBUSH—In the fine Ocean Av. section, on Delamere Place, near Av. L, a dandy 8-room house, on plot 30x100; enclosed porch, parquet floors, steam heat; positively the cheapest house at $10,250 in this section; terms to right people; vacant. R. S. Fisher, Inc., 1,339 Flatbush Av., corner Foster Av. Tel. Mansfield 7947.

FLATBUSH—$9,500 buys the best built one-family tax-exempt house; easy terms to right people; six rooms, parquet floors throughout, tiled bathroom, enclosed heated porch, breakfast nook; near Farragut Road, convenient Interboro subway. R. S. Fisher, Inc., 1,339 Flatbush Av., cor. Foster Av. Tel. Mansfield 7947.

FLATBUSH—Around the corner Kings Highway express station, Brighton subway; dandy 6-room bungalow, detached, on sewered street; parquet floors, electricity, open fireplace; especially ventilated; enclosed heated porch; price $9,750; terms. R. S. Fisher, Inc., 1,339 Flatbush Av.

HOUSE for sale; $6,250 will buy this one-family attached stucco house; $2,000 down for a quick sale; 5 immense rooms, now being decorated; all modern improvements; must be sold immediately. 1,864 56th St., Brooklyn.

OWNER must sell new one-family house, tax exempt, all improvements; lot 40x100; Brighton L station at Kings Highway; $1,500 cash, balance easy terms. S. E. Green, 497 Coney Island Av. Telephone Windsor 4028.

BARGAIN FOR JUNE BRIDES.

GOING ABROAD, SELL MY BEAUTIFUL HOME IN FLATBUSH, FURNISHED, UNFURNISHED; NEAR SUBWAY; PARTICULARS, TELEPHONE MIDWOOD 0160.

TWO-FAMILY and attic (3 rooms) house; one apartment can be had for immediate occupancy; all improvements; bargain. Perrone St., near Flatbush Av. Schulz, Far Rockaway, N. Y. Tel. 2123 Far Rockaway.

BATH BEACH—7-family corner apartment, all 4 rooms and bath; all latest improvements; cash $7,000; balance 1st and 2d mtges.; income $4,600. Dann Const. Co., 1,259 63d St., Brooklyn.

FLATBUSH—Wonderful opportunity; 2-family, 16 rooms, 3 baths, very latest improvements, plot 40x100, garage, at a price that will interest you; owner going out of town. Phone Midwood 2992-W.

STORE to lease, Broadway, Brooklyn, 255 115; four doors from Gates Av., on good side of street; greatest retail section. Leverich Realty Corp., Main 8400.

BARGAIN — 2-family 15-room detached frame, with garage; all improvements; in restricted neighborhood; price $15,500. Phone Stuyvesant 0171 before noon; no brokers.

OCEAN PARKWAY—Two lots, $2,500 each. Phone Smith, Spring 2960.

Queens—For Sale or To Let.

JAMAICA—$1,500 GIVES YOU TITLE TO YOUR OWN HOME

and $35 monthly pays carrying charges. Beautiful 7-room home, enclosed porch, attic; choice, exclusive Hillside section, opposite Park Gate. Ground 50x100. Private drive 10 feet. Tiled walls in kitchen and bathroom; steam, electricity; exquisite lighting and plumbing fixtures; enameled range; parquet; sewers paid.

DIRECTIONS—L. I. R. R. to Hillside station, Jamaica; or Lexington Av. "L" to 169th St. and walk to property, Hillside Av., corner 180th St.

NORTH SIDE HOMES COMPANY,

100 CHESTER ST., BROOKLYN.

TELEPHONE DICKENS 3129.

BARGAIN IN HOLLIS.

Beautiful 6-room home with private driveway, in restricted section; has tiled kitchen and bath, enclosed porch, artistic lighting fixtures, handsome decorations; near L. I. R. R. station; 30 minutes to Penn Station or Flatbush Av.; near schools, churches and stores; price $7,600; cash $1,500; balance easy terms; tax exempt; selling before completion; act quickly. For particulars apply J. H. Riemer, 429 Jamaica Av., Jamaica, L. I. Telephone Jamaica 4057.

ELMHURST, L. I.—House in very desirable residential neighborhood; 12 rooms, fine ventilation; sunshine in every room; enclosed porch; 2 baths; 2 kitchens; washing machine; gas heat, electricity; garage; plot 50x100; upper floor rented, furnished, brings $170-$200 per month; owner's floor, 9 rooms, sun and breakfast room; near subway and Pennsylvania Railroad; cash $8,000. Apply Bryer, at Elmhurst Av., subway station. Telephone Havemeyer 2130 or 3442.

ELMHURST, L. I.—BARGAIN.

11-room 3-family new tax exempt house, price $12,000, cash $2,500.

8-room brick and stucco one-family house, garage, 3 minutes from subway; price $8,500, cash $2,500.

4-room new tax exempt house, plot 20x139; price $6,200, cash $800. A. Barrymore, 25th St. subway station, Elmhurst, L. I.

FIVE rooms and bath in a two-family brick house, Astoria, 4 blocks from Grant Av. subway station; steam heat, hot water supplied; $70 immediate occupancy; garage in rear if desired $10 additional. H. Travbridge Harris, 152 Fulton Av., L. I. City. Phone Astoria 0406.

ONE AND TWO FAMILY HOUSES

JAMAICA AND VICINITY.

Price $7,500 up, on easy terms.

HIGBIE,

9 Harriman Av., Jamaica. Phone 2892.

Staten Island—For Sale or To Let.

FOR SALE—Beach bungalow, furnished; piano, electric light, water, flush toilet, open fireplace; opposite aviation grounds. 853 New Dorp Lane, New Dorp, S. I., or call on John E. Lurcott, 164 Water St., New York.

SIX ROOMS, sun parlor, garage; tax exempt; ready for occupancy; beautifully situated on Amboy Road, New Dorp; 3 minutes from station and trolley. Phone Res. Dongan Hills 335-R.

SUBURBAN REAL ESTATE.

Westchester—For Sale or To Let.

OAKLEY MANOR, MOUNT VERNON.

Attractive Colonial home, newly painted and decorated; 9 rooms, tiled bath, modern electric fixtures, sun porch; ASKING $13,500; must have immediate offer.

COOLEY REALTY CO.,

39 Prospect Av. Tel. Hillcrest 3400 and 3401.

Mt. Vernon, N. Y. NOT open Sundays.

RYE.

An exceptional opportunity to purchase two of the finest contructed homes in the best section of this village for immediate occupancy; you are invited to inspect or write for particulars. William H. Batten & Sons, or your own broker.

NEW ROCHELLE—For rent, unfurnished, attractive house, near Sound; 9 rooms, 3 baths; hot-water heat; gas, electricity; two-car garage; half acre ground, beautifully planted. Own broker or Driggs, 319 Center Av., New Rochelle, N. Y. Vanderbilt 10246, New Rochelle 4176.

MT. VERNON—Charming Colonial home; 8 rooms; every modern appointment; best condition; convenient to schools and station; price $11,500; easy terms. Chauncey B. Griffen, 18 East 41st St. Telephone Murray Hill 6532.

BUNGALOWS AT RYE BEACH.

Furnished bungalows, season $525 up; fine bathing beach; trolley from station.

CHAS. S. FAULKNER,

Office Facing Rye Railroad Station.

Tel. Rye 183 Rye, N. Y.

WHITE PLAINS—Well furnished residence, 15 minutes from Harlem Station; choicest location, Ridgeview Av.; 9 airy rooms, 5 bedrooms, 2 baths, sleeping porch; gas and electricity; remarkable price; for 7 or 8 months. Phone White Plains 282M.

MOUNT VERNON—For sale or to let, 6 room brick house, new; ideal location; $11,000, or rent $125 monthly. Hartley Housing Corporation, Gramatan and West Lincoln Av., near high school. Phone Hillcrest 3071-R.

FOR RENT, furnished, best section Chester Hill, Mt. Vernon, for year from October 1, nine rooms, garage, sun parlor, sleeping porch. Further information Pilkus Bros., 21 2d Av. 3886 Stuyvesant.

PELHAM—Very attractive English stucco, 8 rooms, 2 baths, vapor heat; large shady plot; heated garage. Special price $18,000. OLCOTT & EGGERS,

Tel. Murray Hill 2828. 31 East 42d St.

FOR RENT—Seven-room Colonial, all improvements, 2 baths, 2 enclosed, steam-heated sleeping porches; garage; 2 minutes to station (Harlem Division); $2,100 per year. Apply G. R. Schulze, Tuckahoe, N. Y.

NEW ROCHELLE—Select hollow tile and stucco house, 8 rooms, 2 tiled baths, tile roof, electricity, gas, hot-water heat; garage; spacious plot; asking $18,500; terms much. Burger, 351 Huguenot St. Tel. 4501.

MOUNT VERNON—CHESTER HILL.

Finest section, 10-room house, 80-ft. frontage, 2 baths; no garage; possession about July 15; will lease for 3 years. W. 689 Times Downtown.

SCARSDALE ("Edgemont Estate")—Will finance your home and have it built for you in our picturesque community. Scarsdale-Edgemont Corp., 41 West 34th. Fitz roy 1516.

HOUSE—7 rooms, bath, all improvements, slate roof, plot 100x200, $7,000. Brown-Brown, Depot Square, Harrison, N. Y.

SUBURBAN REAL ESTATE.

Westchester—For Sale or To Let.

IF YOU are looking for a real home, with all conveniences, here is your opportunity: We have a very attractive home on plot 60x119, with open fireplace and all the latest improvements and others under course of construction; we also have other plots from which we can build houses to suit your individual taste and requirements at very attractive figures. Our office and property are on the N. Y. Westchester & Boston R. R., Chester Heights Sta.; express service every 20 minutes from 42d to New York. Marbery Construction Co., Inc., Union Corners, Bronxville. Tel. Bronxville 1124.

SALE OR RENT—TWO HOUSES.

AT POLE HANCE—7 rooms, 2 baths; steam-heated garage; $200 monthly; price $18,500.

AT MOUNT VERNON, adjoining Bailey Estate—Nine rooms, 2 baths; beautifully decorated; large plot; two-car garage; $700 monthly; price $21,500. W. F. Ross, Room 1518, 25 West 42d St., New York. Telephone Murray Hill 0795, or phone Pelham 1152.

WHITE PLAINS—UNUSUAL

OPPORTUNITY—$7,500—LITTLE CASH.

Brick terra cotta Dutchman home, six large rooms and tiled bath; every city improvement; just completed; fine neighborhood; near station; open for inspection; Battle Av., near Waldo Av. Y. GREEN CONSTRUCTION CO., 45 West 34th St., N. Y. City. Tel. Fitzroy 3806, or on premises.

FOR immediate occupancy, the most frequently admired, quaint Colonial house in the country; nine rooms, three baths, on quarter-acre, in most desirable location at Philipse Manor; trees old; can be purchased $5,000 cash, $18,000 on mortgage, or rented; not a speculation, but my home; you deal with owner. Telephone Tarrytown 377, and my wife will arrange to show it.

Long Island—For Sale or To Let.

NEPONSIT—An opportunity is offered to buy the original bungalow on most picturesque street in Neponsit, northwest corner, 40x100, rear of lot parallel with Jacob Riis Park; 5 rooms and bath, with instantaneous hot water; living room 11x22; property is completely encircled with California privet hedge, shrubbery and flowers, and occupied by original owner; satisfactory terms to people of responsibility. Telephone Belle Harbor 1313.

TEN YEAR TAX EXEMPT.

$10,500; will build at BEAUTIFUL BROADWAY, FLUSHING, State St., between 30th and 31st; 6 minutes from depot, 20 minutes to New York, Long Island Station.

Six-room house, built on two lots, with every modern improvement; also

Seven-room house, 2 baths, parquet floors, enclosed porch, &c., for $12,500 and $13,500, with TERMS TO SUIT. Inquire on premises or MABRY REALTY CO., INC., 1,182 BROADWAY, N. Y. ROOM 1105.

FORT WASHINGTON

Beautifully shaded hilltop plot of about one-half acre overlooking Manhasset Bay and Long Island Sound; elevation of more than 200 feet above water; private bathing beach, concrete roads, all improvements; $4,800; terms.

EDGEWORTH SMITH, INC.

1 West 34th St. Opposite Station.

Fitzroy 8250. Port Washington 331.

EXCEPTIONAL OPPORTUNITY,

at BEAUTIFUL BROADWAY FLUSHING, to buy 10-YEAR tax exempt 9-room house, on lot 60x100; situated on corner 30th and 31st Sts.; every modern improvement, including parquet floors, built-in bathtub, with shower bath, enclosed porch; actual price to build, $20,000; will sell for $15,500; terms, $3,500 cash, balance easy monthly payments. Inquire on premises or Room 1105, MABRY REALTY CO., INC., 1,182 Broadway, New York.

STONY BROOK—Beautiful new "year-round" 6-room Colonial bungalow, with massive living room, hardwood, gallery and fireplace; oak and maple trees; on large corner plot; private road and bathing beach; electric lights, running water and garage; fine panorama of Sound; restricted surroundings; $5,800; suitable mortgage. Edwin M. La Roche, "Sound View," near Mt. Gray Road or Quaker Path, Stony Brook.

ROCKVILLE CENTRE

and the South Shore.

Small and large residences with ample plot, shade trees and lawn; Summer and all year bungalows for sale or rent. Choice building plots and bungalow sites.

JOHN A. POWER, INC.

220 W. 42d St. Bryant 5970.

55 Front St., Rockville Centre. Phone 1783.

Opposite station. Open Sundays.

9,850 DOLLARS A BARGAIN,

10 year Tax-Exempt.

6 large rooms and bath, porch and attic, with all modern improvements, ready to move in about June 10th.

IDEAL SUBURBAN LOCATION IN BEAUTIFUL BROADWAY FLUSHING on State between 30th and 31st Sts. Inquire on premises, or 1,182 Broadway, Room 1105.

MABRY REALTY CO., INC.

FOR RENT—FORT WASHINGTON, L. I.—Attractive brick dwelling; conveniently situated; living room, dining room, kitchen, pantry on first floor; four rooms, tiled bath, on second floor; maid's room and bath, third floor; gas, water, electricity; gas range; hot water heat; term lease, $150 monthly; July 1 occupancy.

FRANK B. SMITH & SON,

Phone Port Washington 177.

DOUGLASTON, L. I.—Twenty minutes Penn. Station; beautiful shady grounds; two minutes from station; Dutch Colonial, seven rooms and sleeping porch; two baths and built-in shower; living and main bedroom 20x16; $350 month Summer, or $2,250 per month yearly; artistically furnished; garage; best references required. Office phone, Murray Hill 1675; residence phone, New Rochelle 2300, or write A 484 Times.

STONY BROOK—Unique Adirondack camp; 3 large bedrooms, living room, dining porch, breakfast room, kitchen, toilet; running water, electric lights, massive outside chimney, with fireplace; large shaded plot; on private road; near private bathing beach; very electric fixtures, sun porch; ASKING $13,500; must have immediate offer.

COOLEY REALTY CO.,

39 Prospect Av. Tel. Hillcrest 3400 and 3401.

Mt. Vernon, N. Y. NOT open Sundays.

SUBURBAN REAL ESTATE.

Long Island—For Sale or To Let.

MOTOR OUT TODAY TO

WESTMORELAND,

ON THE HILLS OF THE NORTH SHORE.

100 feet above Long Island Sound, between Douglas Manor and Great Neck, and see the beautiful Colonial cottages, containing 7 and 8 rooms, with 1 and 2 baths and every modern improvement, located on large plot, with beautiful evergreens, hedges and flowering shrubs; moderate cash payment; balance like rent; full benefit of 10 years tax exemption.

RICKERT-BROWN REALTY CO.,

52 Vanderbilt Avenue. Tel. Vanderbilt 9484.

FOR SALE—All-year-round country club home, 2 miles from Flushing, 28 minutes from Penn. Station; perfect train service; home set amongst unusual surroundings overlooking L. I. Sound; hollow tile and stucco; 9 rooms, every conceivable modern convenience, two baths, shower, electricity, one-car garage; every facility for golf, tennis, bathing; now occupied by owner; price $27,500; worth more; appealing terms can be arranged; shown by appointment only. Phone Bryant 8374 or Flushing 2813, or address Room 75, 140 West 42d St., New York City.

FOR SALE OR RENTAL

on north shore of Long Island, in Belle Terre Park, Port Jefferson, beautifully located, about 4½ acres, 2½-story stucco house, 10 rooms, 3 baths, all modern improvements, electric lights, open fireplaces, hardwood floors throughout; 2-story stucco garage for 3 cars, chauffeur's quarters with bath on upper floor; the property is in close proximity to golf and country club, splendid boating and bathing; will sell for $30,000 or rent for season; furnished for $2,500. The New York Trust Co., 100 Broadway. Phone Rector 9000.

MURRAY HILL

BROADWAY-FLUSHING

NEW TAX EXEMPTION, COLONIAL.

6 and 7 rooms, bath and attic, reasonable terms; $8,250, $9,000, $9,250, $10,500, $10,700 and $11,000. F. H. Reeve, Broad-Flushing at R. R. station. Phone Flushing 3823 or 220 B'way, N. Y. Phone Cort. 3262.

MUST BE SOLD.

BUILDERS RETIRING FROM BUSINESS.

NEW COLONIAL; TAX EXEMPTION.

In the Near-in-North-Shore-Hills, 25 minutes by electric train service; 2 baths, 4 bedrooms, breakfast room, enclosed porch; double flooring; landscaped grounds; all decorations. F. H. Reeve, Broadway-Flushing, at Railroad Station; Flushing 3823, or 220 Broadway, N. Y. C. Cortlandt 3262.

TWO houses, one 7 rooms, other 8 rooms, to let, completely furnished, all modern conveniences; 10 minutes from station. Robert E. Patterson, 837 Manhattan Av., Brooklyn, N. Y. Tel. Greenpoint 2000, Freeport 506-R.

LOVELY new home; 9 rooms, 3 baths; every modern improvement; sacrificed, $22,000; terms arranged. Owner, 1,264 East 56th St., bathing, fine schools; 35 minutes Penn. Station. Phone Woodmere 3208. Write Henschel, 110 William St., Manhattan, Beekman 4307.

COLONIAL, new, 8 rooms, 2 baths; garage, fine grounds; exclusive section; 36 minutes out; low price, easy terms; seen any time. Mincola Av., near North Hempstead Turnpike. Norris Stringham (owner), Roslyn or 1,350 Broadway, Madison Square 9095.

FAR ROCKAWAY.

For sale or to lease 9-room unfurnished house with garage on plot 50x140; all modern conveniences; 3 minutes from station; now occupied by owner; rental $1,700 per annum from July 1. Phone Far Rockaway 3152.

AN opportunity; builder and owner offers 3 new modern houses at Bellerose, 30 minutes out; electric service; restricted and different; inspect and compare; terms reasonable. Edward Bialin, 41 Remsen Lane. Phone 350 Floral Park.

HEMPSTEAD—Fine opportunity; new house, seven rooms, bath, modern improvements; restricted residential section; 45 minutes New York; electric trains; 10 minutes from station; terms reasonable. Call Sunday only, 4 Leverich St.

FREEPORT—Houses and bungalows, 4 to 10 rooms; prices $3,000 to $30,000; building plots 40x100 and larger, price $400 upward; terms. Apply owner, JOHN CANDALI, CO., 15 N. Long Beach Av., Freeport, L. I.

BUNGALOW PLOT (acre), under cultivation, 210 elevation, five minutes harbor and station, adjoining Gaynor estate, St. James, free and clear title policy; sacrifice. 405 Cortland. Gould, Owner, 5 Beekman St.

AT FLORAL PARK—HALF HOUR OUT.

Electric trains; 6 rooms and bath, water, gas, electricity; two-car garage; plot 40x100; $7,800. A. H. Goldsmith, P. O. Bldg. Tel. 259 Floral Park.

FOR RENT—First floor, high class 2-family house, steam heat, furnished, garage, good residential section. Egelhof, 12 Warwick Av., Jamaica. Phone Jamaica 1123. K 472 Times.

HEMPSTEAD—Attractive house; finest residential; corner; nine rooms, bath, hardwood floors; 3 blocks station; large garden; immediate possession; $10,500; cash $1,500. Phone Bryant 2026.

FOR SALE or for rent, beautiful 8-room house at Neponsit, L. I., splendid location, one block from ocean, all modern conveniences. Apply J. Johnson & Trelle, 147th St., Neponsit, L. I.

LEAVING TOWN.

Freeport—Cozy semi-bungalow, 7 rooms and bath; all improvements; 66 feet 50x100 feet; residential section; price $8,500. Owner, 184 Rose St. Phone 275-M.

LONG BEACH.

For sale or to let, 40-room house, furnished, near station, price $14,500, easy terms. See Walsh-Hayhurst, side of station, or phone Fitzroy 1675, Ext. 2, Walsh-Hayhurst, side of station.

SEVEN ROOMS, two baths, stucco, half timber, new, tax exempt; plot 100x100; two-car garage; near Bayside Yacht Club. Apply Bush K. Construction Co., Bayside, L. I. Tel. Bayside 1000.

BELLE HARBOR, L. I.—Plot 80x100 on Beach 136th St., 225 feet from ocean; all improvements in street; sacrifice to quick buyer. Herbert Dann, 5,228 New Utrecht Av., Brooklyn.

KEW GARDENS—Beautiful 12-room house, 2 baths, handsomely decorated, hardwood trim throughout; hot water heating; 4-car garage, with 3 rooms; plot 70x200. Telephone Richmond Hill 6078.

RICHMOND HILL—Nine rooms, bath; plot 40x100; very desirable neighborhood; convenient to trains and schools; $11,500; telephone Crowell, Richmond Hill 0075-R, or call 9110, 118th St., Richmond Hill.

HUNTINGTON—For rent, furnished, attractive home, 7 rooms and bath, electricity, gas for cooking, open fireplace; immediate possession; long season; rental $550. Fitzroy 4083.

LONG BEACH, WEST—Bungalow, 5 rooms, bath, electric range, screened porch, hot water heater; rent $800. Robinson, California and Beech Sts. Phone 269 Long Beach.

NORTHPORT—Bungalow, seven rooms, bath, fireplace; fully furnished; garage; bathing privileged near by; $6,500, $2,000 cash. Mott, Northport, L. I.

NORTHPORT—Modern cottage, nicely located; six rooms, bath, lights, screened porches; garage; $250 season. Harry Mott, Northport, L. I.

SEA GATE—For sale or rent, new 8-room brick dwelling with garage, latest improvements. Inquire M. Greenberg, Nautilus Av., Sea Gate. Telephone C. I. 1097.

NEW HOUSE, 6 rooms, hardwood floors, steam heat, garage; 3 lots; near station; $9,700, easy terms. Hollberg, 17 Hinsdale Av., Floral Park, N. Y.

BEAUTIFUL bungalow, at right price, in Neponsit; 5-6 rooms and bath. Take electric car from Rockaway Park station to Newport Av. and 144th.

MODERN Colonial house, 6 rooms, tiled bath, decorated, shade trees; sacrifice $9,850 quick buyer. Phone Scott, Flushing 0765.

LONG BEACH—6 rooms, 2 baths, nicely furnished, near station; all-year house; season $3,500, purchase price, $15,500. Owner on premises, 54 East Chester St.

MODERN, ten-room house, overlooking Sound on north shore; commuting distance; steam heat, fireplace; garage; large elevated plot, well shaded; price moderate. E 2070 Times Annex.

ELMHURST, L. I.—Modern one-family stucco house, double garage, 50x100; price $18,000; cash $6,000. Call or address Sorensen, 24 Jennings St. Newtown 2882.

LONG BEACH—All year 5 and 6 rooms, stucco residences, handsomely furnished; $6,000 and $7,000; easy terms. Inquire Kappel, 161 West Fulton St., Long Beach.

LONG BEACH.

To rent, 5-room cottage, near ocean, $600; upper part of cottage, $350, near ocean. See Walsh-Hayhurst, side of station.

EDGEMERE, L. I.—10 lots on Beach 80th St., 200x90; splendid opportunity for builder; will sacrifice. H. Dann, 236 St. and New Utrecht Av., Brooklyn.

WESTBURY.—Beautiful, new six-room dwelling, all modern improvements; very reasonable. Owner, G. Marsons, Phone Shore Road 8005.

FOREST HILLS GARDENS—Semi-detached house, 30-ft. front with garage on separate lot, $16,750; immediate possession. Boulevard 6130.

FAR ROCKAWAY—Eight-room new brick home; all improvements; large plots. Far Rockaway 0594.

BELLE HARBOR—6 large rooms, laundry, steam heat, screened porch, garage; large open attic. Phone Glenmore 3127.

BAYSIDE—Five-room apartment, $60 per month, yearly, unfurnished; $100 season, furnished. Bayside 1799R.

LONG BEACH (West End)—New, 8-room bungalow; near ocean. Write P. U., 238 Presbyterian Building.

SACRIFICE 3 acres, Islip, L. I.; $1,500. 96 Amsterdam Av.

CENTRAL AV., 1,000—6 attractive rooms, good location, duplex. Far Rockaway 4627.

SUBURBAN REAL ESTATE.

New York State—For Sale or To Let.

FOR SALE—Owner will sell very cheap new 6-room house, all improvements, 3 min. utes from station, 35 minutes from New York; large lot, garden, room for garage; $4,000, easy terms. Address or inquire John J. Tyndall, Scarsdale, N. Y. Phone Fitzroy 178.

FOR RENT, furnished, farmhouse in the Adirondacks, 8 miles from North Creek station, on the D. & H., Saratoga branch, near Schroon Lake; 10-room house; wonderful view, excellent water. R. F. D. Inquire of Kenneth R. Floyd, Westport, N. Y.

COMMUTER'S farm, 37 acres, fruit, wood, pasture, artistic bungalow, eight rooms, improvements; tenant cottage; extensive State road frontage; magnificent views; one-hour express service; 29 minutes depot; $13,000; terms. Box 21, Nanuet, N. Y.

FINE new cottage, 6 rooms, bath, fully furnished; 1 to 6 acres; 15 minutes' walk to depot; price $8,500 up, dependent on acreage. Box 21, Nanuet, N. Y.

BEAUTIFUL woods, mountain lake; seven-room house; private estate; modern; 10 minutes station; garden; rent $600, furnished; $9,000.

New Jersey—For Sale or To Let.

BOGOTA and Ridgefield Park—Tremendous bargain; 6 rooms, better built homes tiled bath, gas, electricity, steam heat, hardwood trim; oak floors, sewers, large plot, paved streets, all assessments paid; title guaranteed; $6,800; $1,500 down buys it, balance arranged; also 6-room bungalow, all modern. At condition; price $6,000; $1,000 down, it's yours; one-half hour from New York City; two railroads, West Shore and Erie. Visit today, always open. Write for booklet. Hallbert & Longfellow, Inc., builders, opposite station.

NEW 2-family house; all improvements, 5 rooms and bath, each with porches; bargain at $11,500; also one-family house; all improvements, 7 rooms, sun parlor and oak; corner plot; will sacrifice for $10,500. Frank Wynquist, owner, 248 Teaneck Road, Ridgefield Park, N. J. Phone Hackensack 1282. Will meet party at station.

AT WEST END, N. J.

Ocean Av. up-to-the-minute cottage.

Five master rooms, 3 baths.

Four maids' rooms, 2 baths.

Completely furnished, just redecorated; large grounds, tennis court; will sell at great sacrifice; cost $35,000; can sell at $18,000; chance of a life-time; shown by appointment. Box 25, West End, N. J. Phone 636 Long Branch.

RIDGEWOOD — Distinctive 6, 7, 8-room homes; 2 baths, large plots, 1 or 2 baths; exceptional improvements; finest construction and materials; refined locality; $12,500 upward; $2,000 cash; unusual terms. Shown exclusively Saturday, Sunday and Decoration Day. East Ridgewood Av., corner North Irving St.; on phone or write Ridgewood Corp., Room 1006, 277 Broadway. Phone 1828.

BUDD LAKE—The most attractive cottage on corner, near the lake; 8 rooms, bath, gas; plot 150x150; large stone porch around house; garage, cement walks; plenty of fruit; stone wall along front of property; with ornamental iron gates; fully

SUMMER HOMES

Long Island.

Continued from preceding page.

AT ST. JAMES, L. I.—Nine rooms and two baths, living room, dining room, library, kitchen and pantry, 4 bedrooms, servant's room, laundry, garage, with man's room, electric light, hot-water heating; water supplied by well, with electric pump and pressure tank storage; about one acre in lawn, with fruit trees, shrubs and flowers; place furnished and decorated; five minutes from station; $800 for season or $1,200 for year. Telephone 155 St. aimes for appointment.

FOR RENT—Attractively furnished home, three bedrooms, comfortable living room, dining room, cheerfully appointed, two bathrooms, kitchen and large closets; also garage for 3 cars; most delightful for Summer occupancy; situated conveniently to Lake Success Beach and Far Rockaway Hunting Club; three minutes walk from Hewlett Station on Long Island Electric Railroad; will rent for four months beginning June 1st. Write for appointment; E 2139 Times Annex.

HOWARD BEACH, L. I.—Stucco bungalow, tax exempt, five large rooms and large glass enclosed sun porch; tiled bath, parquet floors; steam heat, electric, brick fireplace, white enameled woodwork, built in bookcases, garage, fully screened; plot 40x100; paved street, lawn, &c; price $6,700, for quick sale; cash $2,000; balance $59 monthly. G. P. Byrne, corner Byrne and Thatcford Ave. Phone Richmond Hill 7352R.

BRIGHTON-BY-THE-SEA.
BUNGALOWS.
$7,750.
Now being completed for immediate occupancy; 6 rooms; enclosed glass porch; every improvement; all-year house; 3 short blocks from Brighton Beach station; 5c. fare to Coney Island. The Borough Housing Corp., Coney Island Av., corner Ocean View Place.

HOUSE to let, furnished, in most beautiful private section of Long Beach; 10 rooms, 4 baths; double car garage; tennis court; bathing, fishing; bathing in front of house; exceptional residence for refined party. Write Mr. G. GOIKMON, 39 West 50th. Circle 3397.

FOR RENT—Cottage, 8 bedrooms, electricity, garage, water, 4th Bayville on the Sound; month of June and over Decoration Day and July 4th; $150. H. A. Stetler, 528 Washington St., New York City. Phone Canal 2806.

FOR RENT at Long Beach, adjoining the Boardwalk on Front St. between Long Beach and Monroe Boulevards—Elegantly furnished, newly built, 3 and 4 rooms, fever and bath housekeeping apartments; open for inspection; come today.

RICHMOND HILL, L. I.—Cool, shady corner plot, Queen Anne cottage, 7 furnished rooms, screened piazza, sleeping porch; gas, electricity; lawn, garden; garages near public golf, tennis; July-August, $300; small family. 8,504 114th St. Tel. 928-R.

TO LET—Four furnished rooms, kitchen, two bedrooms, living room and bath; electricity and gas; near station and water; beautiful grounds; from June 15 to Sept. 15. Mrs. G. E. Koch, 306 Ocean Av., E. Lynbrook, L. I.

WESTMORELAND, Little Neck, L. I.—For Summer rental; four minutes from station; eight-room house; attractively furnished; $250 per month; 24 minutes Penn. Station. Phone Bayside 1488-J.

FAR ROCKAWAY—Attractively furnished modern house, 8 rooms, 2 baths; $1,200, Summer; conveniently located; spacious grounds; garage. 1,422 Hollywood Place. Tel. Far Rockaway 3146.

ROOMS or furnished apartment; residential section; close to shore; three minutes from station; for Summer season. Hegarty, 241 Beach 117th St., Rockaway Park.

SEA GATE—Floor of five attractive furnished rooms, porch, bath, in private house; all improvements. Phone Coney Island 1914J.

NEPONSIT (338 Beach 145th St.)—New house, 7 rooms and bath, nicely furnished to rent June 1 to Oct. 1. O'Brien. Tel. 6255 Vanderbilt.

LONG BEACH—Right on water; new bungalow, 8 rooms and bath; furnished for season. Park and Virginia Avs., George T. Byers, Owner.

HOWARD BEACH—40 minutes out; six room house; newly furnished; private bathing beach; exclusive community. Richmond Hill 8606M.

JUST completed newly furnished 6-room bath bungalows, enclosed porch; garage; adjacent to ocean. Far Rockaway, Geary, Beach 92 St. Telephone 0850 Far Rockaway.

FOR RENT—Reasonable, facing water, new well furnished six room house, bath; $800 for season. Owner, 4 Tennessee Av. West Long Beach.

PATCHOGUE—Rent, furnished, season, $450; six rooms, bath, every improvement; garages; near Swanbeach, 100 South Portland Av., Brooklyn.

BEAUTIFUL bungalows, at right price, in Neponsit; 5, 6 rooms and bath; take electric car from Rockaway Park Station to Newport Av. and 144th St.

WOODMERE—Nicely furnished house, best location; 5 bedrooms, 2 baths, sun parlor; grounds; Summer season, $1,200. Woodmere 2171.

FAR ROCKAWAY—Beautiful corner house, 14 rooms, 3 kitchens, 3 baths, all improvements, reasonable. 1204 Cedar Av., Far Rockaway.

EDGEMERE, L. I.—To let, four and five room new bungalows, furnished; all latest improvements; near beach. 306 and 310 Beach 40th St.

SEASHORE cottages, 23 and 24 rooms; all improvements; $2,000 and $700 for the season. E. Tweyffort, Bridgehampton, L. I., or phone Bryant 2216.

FOREST HILLS GARDEN, 154 Slocum Crescent—Furnished house, for rent for Summer $200 per month. Telephone Murray Hill 1192, or Boulevard 8896.

FAR ROCKAWAY—4-room apartment, furnished, in private home, beautiful lawn; to rent for Summer months or entire year. 1304 Cedar Av., Far Rockaway.

SUMMER season, nicely furnished 7 rooms and bath, all improvements; large porch; garage; 5 minutes to railroad station. Lynbrook 974-J. 72 Spencer Av.

MODERN, up-to-date furnished house, in best section of Brightwaters; any agent, or owner on premises. Rupps & Bonnichsen, South Bay Av.

ROCKAWAY PARK—Restricted section; entire floor, two rooms, kitchenette, bath; private family; reasonable. Phone Belle Harbor 1181 W or Lenox 8407.

HUNTINGTON—For rent, furnished for Summer, ten rooms, garage; all improvements; $125 monthly. Inquire M., Box 95, Huntington, L. I.

BEACLIFF—Furnished, six room bungalow, with garage; 6 minutes from beach; June to Sept. reserve. Owner, 1791 Pine St.

FOR SUMMER, attractive, comfortable, nine room house; shore. Douglaston, L. I. Bayside 10872.

FOR SALE—Reasonable, new, six room, attractive house on water. Owner, 2 Tennessee Av. West Long Beach.

FOR comfortably furnished, immaculately clean houses, see promptly Miss Everitt, Sea Cliff.

ROCKAWAY PARK—1, 2 or 3 rooms, kitchen optional; private residence, 424 Beach 130th St. Phone Belle Harbor 2004.

FOREST HILLS—Cool house or part, near station; garden; reasonable. Boulevard 24634.

BAYSHORE—SIX-ROOM, FURNISHED COTTAGE TO RENT. $600.
J. WEHN. TEL. 624-W BAYSHORE, L. I.

HOLLIS—Furnished house, all improvements, porch, garage; references. Phone 6706 Hollis.

EDGEMERE—Modern bungalow, 6 large rooms, bath, garage, telephone, electricity; 2 years old. 344 Beach 64 St.

ROCKAWAY PARK—3-room housekeeping apartment; adults preferred; $350 season; references. 420 120th St.

ROCKAWAY PARK—Ten-room cottage, furnished; garage. 169 Beach 130th St.; Park Nock.

FAR ROCKAWAY—Two select rooms, private bath; to rent. Summer season; newer part private house. 1,082 Hollywood Av.

FURNISHED, near beach; eight bedrooms, $350; cottages, bungalows. Miss Everitt, Sea Cliff.

TWO rooms and Kitchenette; all improvements; Rockaway Park Tel. Belle Harbor 1152.

PACHOUG rooms in private cottage for Summer; all improvements. Belle Harbor 1178.

ROCKAWAY PARK—3-room apartment near station; Beach Belle Harbor 0183. Address 116 12 Boulevard.

ENTIRE floor apartment, also two rooms, conveniences, in beautiful furnished house. Phone Far Rockaway 2435.

LONG BEACH, WEST END, 54 Oregon—Six rooms, bath; stucco cottage; sell or rent. Tel. 176 Beach Av.

ROCKAWAY PARK—3-room house, conveniences; furnished. 132A 117th. Belle Harbor 0128.

SEA GATE—Two furnished rooms, private entrance, one block from beach; private home, owner's bedroom. Open Island 2441.

FAR ROCKAWAY—Four furnished rooms and bath; private house; all conveniences; to Oct. 1. Phone Far Rockaway 1683.

BELLE HARBOR to let, furnished, June 1 to Oct. 1, two new modern brick houses, with garage. Phone Belle Harbor 3017.

BELLE HARBOR, L. I.—For rent, well-furnished house, 6 rooms and bath; garage; 121 Rue St., Belle Harbor, L. I.

FAR ROCKAWAY—Attractive four-room housekeeping apartment in refined home. Phone Far Rockaway 1016.

WING sheds; exclusive home; waterfront; $600 season. Phone Sly Long Beach.

LONG BEACH—Lovely furnished cottage; 6 rooms; 10 Pennsylvania Av. Whitehall 9487.

Long Island.

NEW 7-room cottage, all improvements; if rented now furniture supplied; one block from ocean. Mallfield 223 Beach 111th St., Rockaway Park, N. Y. Telephone Belle Harbor 2621.

ARVERNE, 414 Beach 67th St.—Very attractive seven-room apartment, modern improvements, nicely furnished; porch; piazza; price right. Call Telephone Belle Harbor 2433.

4-ROOM bath, bungalow, furnished, electricity, hot and cold water; ocean view; bathing. Call or write Etty Klein, 83 Virginia Av., West End, Long Beach or Phone Lynbrook 961J.

FOR RENT at Northport, furnished country house, overlooking bay and sound, with attractive woodlands, bungalow, stabled, garage, &c.; low rental. Denham, owner, Chelsea 5073.

NORTHPORT—Shore front dwelling, beautifully furnished, living rooms, six bedrooms, two baths; boating and bathing; shade, lawn; $1,200 season. Harry Mott, Northport, L. I.

New York State.

SUPERIOR Colonial country home, fully furnished; 10 miles out; 15 rooms, 3 baths; garages; large grounds; overlooking Hudson River; $150 monthly. Address M. O., 140 Times, or phone Vanderbilt 5610.

LAKE GEORGE—Cottage, all furnished completely; modern conveniences, electric lights, running water; 2 bedrooms, 2 baths. A. B. Lecaud, 187 Glen St., Glens Falls, N. Y.

FOR RENT—Six room, newly furnished cottage, electric light, running water, beautifully situated mountainous scenery; season. Fred Tockler, Congers, N. Y.

CATSKILLS—Season; beautifully furnished five rooms, bath, electricity; off State road. Write E. Lawrence, Shandaken, Ulster County, N. Y.

New Jersey.

ATLANTIC HIGHLANDS.

Four-room bungalow, all improvements; large porch; completely furnished; corner 150x100, in Shrewsbury Hill, near ocean bathing; excellent commuting; Sandy Hook boats one hour from New York; take trolley from Atlantic Highlands marked Highlands, get off at White Av., ask for Gibson's cottage, or phone Madison Square 7488. Gibson, 212 5th Av.; price $4,000; terms, with immediate possession.

COOLEST apartment in Montclair, N. J. for Summer rental; large airy rooms, completely furnished; large screened sleeping porch; exceptionally fine neighborhood; lawn and shade trees; easy commuting; rent very reasonable. 71 Montclair Av. Phone Montclair 248J, or Longacre 9962.

SOUTH ORANGE—June until October, cool, very attractively furnished eight-room house; garage, garden, screened piazza, with awning; near Mountain Station on Lackawanna; rent very moderate. 317 Heywood Av. Orange 3521-J.

AVON-BY-THE-SEA.

Best offer purchases choice corner, strictly up-to-date dwelling, attractively furnished, nine exceptional rooms; garage. Address 201 Woodland Av. Open for inspection.

EAST ORANGE (35 minutes to New York)—Desirable home for Summer months, attractively furnished; 8 rooms and sun parlor; large yard; garage; rent $70; references. Phone Orange 8213J.

8-ROOM well-furnished home in Maplewood for rent during July, August and Sept.; garage if required; convenient to station and stores. Call Halm, Spring 7177 or South Orange 243J.

DEAL BEACH—For rent, cottage, furnished, seven rooms, bath, extra lavatory, electric light, heated, all improvements; garage; piazza; $1,200 season. Apply M. Blum & Son, 2504 Rhinelander.

RENT, AT ALLENDALE, $140 MONTHLY, completely furnished modern home, 11 rooms, 2 baths, shade, garden, tennis court; very attractive; particulars. William Dewsnap, 824 Fifth Av., New York, or Allendale.

ENGLEWOOD, N. J.—Attractive, excellent location, opposite lake, 8 rooms and attic, every improvement. 403 6th Av., corner 6 St., Belmar.

BRADLEY BEACH, N. J.—Furnished cottage, six rooms, bath, near beach, season $800; furnished bungalow, five rooms, $350. Owner, 301 McCabe Av., Bradley Beach, N.J.

ASBURY PARK, N. J.—Newly furnished cottage, eight rooms and bath; garage; large porch; overlooking Wesley Lake. Owner, 413 Lake Av., Asbury Park, N. J.

NEWLY BUILT five-room bungalow, tiled bath and attic; $750; July to until after Labor Day. Apply Wm. J. Smith, 101 N. Richards Av., Ventnor, Atlantic City, N. J.

LAKE HOPATCONG—Cozy, four-room cottage, near lake, furnished for housekeeping; $300 for season. Wahlstad, Landing, N. J.

BEAUTIFUL fully furnished private home in Upper Montclair; June 15 to Oct. 1; strictly first class. Phone Montclair 4179 or Rector 5490.

WILL share with family or rent my beautiful home on the Rumson Road, N. J., for the Summer season or longer. Phone John 5840.

SEVEN-ROOM furnished cottage; mountain health resort; beautiful location; July and August, $200. H. Miller, Sparta, N. J.

ATLANTIC HIGHLANDS—Bungalow, five rooms, bath; gas; minute to beach. Academy 1441.

COTTAGE, furnished, suitable three, large grounds; board if desired. Telephone Cliffside 416.

ENGLEWOOD—Eight-room, furnished house, for three months, from June 15; references. S 509 Times.

$300 SEASON—Modern 8-room furnished house; electricity. Kilgen, Demarest, N. J.

COMFORTABLE 8-room cottage, electric, bath, $500. 67 Franklin Av., Ocean Grove.

ASBURY PARK, ALLENHURST, DEAL.
JACOB A. KING, NORTH ASBURY PARK.

Massachusetts.

NORTH SHORE—Winthrop Highlands, Mass. Ideally located eight-room house, furnished; water's edge; large glassed and screened sleeping porch; large front porch; June 15-Oct. 1; $700. Mabel Wallace, 183 Sewall Av., Winthrop Highlands, Mass.

SALL or Rent—Summer homes in Berkshire Hills. William R. Hagyard, Pittsfield, Mass.

SUMMER HOMES WANTED.

WANTED, cottage, five or six rooms; improvements; Asbury Park vicinity; July 1-Sept. 5. E 868 Times Downtown.

TO LET FOR BUSINESS.

FOR RENT—10,000 square feet, ground floor, near 11th Av., suitable heavy storage or iron worker. Kissling, 598 8th Av.

OFFICES, $600 per year up in the Herald Building, Herald Square, Broadway, 35th to 36th St. Fitzroy 0600.

40TH ST., 110 WEST—Part or entire office for rent; 3 phones; excellent furniture. Call Bryant 7310.

SECOND FLOOR, adjoining Pennsylvania Hotel; extra wide display window. 425 8th Av.

521 BROADWAY.
Two beautiful daylight offices; very cheap. Heller, Room 41, Worth 2066.

50TH ST., 7 EAST, east of 5th Av.—Desirable left for office, showroom or light manufacturing. Owner, M. Herzog, 24 East 21st.

GARAGE to lease; 100 by 100; excellent location; cash security year's rent. J 356 Times.

CHIROPODIST space, barber shop, 10 Wall St., in corrider; wonderful opportunity; reasonable.

STORES (3) to let at Warren and Greenwich Sts.; suitable for sausages, cigars, &c. Inquire Greenwich Cafeteria.

WILL assist small, high-class office, corner Madison Av. 41st. Phone Vanderbilt 9788 or write O 401 Times.

AEOLIAN HALL—One or two light private offices overlooking 5th Av., furnished or unfurnished; short or long lease. Room 1112.

39TH, 45 WEST—Store, one flight up, 7,000 feet; excellent north and south light; vacant. Owner, Riverside 9082.

LOFT, about 3,000 square feet, extra office, light and airy, $1,200 per year. Apply Garage, 508 West 35th.

LOFT, 50x75, for manufacturing, showroom or business purposes; all improvements. The Carpenter Co., 66-70 East 125th.

LIGHT, up-to-date, fully furnished office, owner being away; rent reasonable. Apply Krauss Importing Co., 290 Broadway.

DESIRABLE location, large front room; excellent for business; reasonable rent; lease; near East Bug Works, 402 7th Av.

110 FIFTH AVENUE
at Madison Square, floor 25x110; offices; also studios. See Supt. or Worth 6420.

HALF of office, 25x17, to let; lease optional. Phone Longacre 4060, or call Room 217 Printing Crafts Bldg., 461 8th Av.

LIGHT LOFT, 22x80, elevator, power if required. Nugent, 630 East 50th St.

FOR RENT—Light office, furnished. Apply Room 1001, 15 Park Row.

LOFT—Very light; sprinkler and elevator. 529 8th Av., near 37th St.

LOFT, 2,000 square feet; will divide to suit tenant. 208 West 38th.

LARGE sample room or office to let. 4th floor, 46 West 20th. Fitzroy 8440.

STORE to let, busy section, reasonable rent. 848 Columbus Av.

SPACE for merchants, large 10-story loft building, Sherman, 122 5th Av.

PRIVATE OFFICE Desk room, with service. 51 East 42d St., Suite 506.

SPRING ST., 118—First loft, rent $90; steam heat, elevator. See Janitor.

16TH ST., 209 WEST, NEAR 8TH AV. 3D AND 4TH LOFTS, $2000 AND $1,100. Suitable for offices or light manufacturing. STORE AND BASEMENT, WITH OPMENT FLOOR and sidewalk elevator, $3,500. Apply at 72 5th Av., near 14th St.

OFFICES TO LET—Attractive rooms in lawyer's suite, one 160 square feet, $60; one large, 275 square feet, very light, $100, with use of outer room, telephone and library; secretaries if desired upon reasonable cost basis. Inquire Room 552-6, 16 Park Row.

TWO desirable connecting rooms; also large room, overlooking Broadway and Trinity, in 12-room suite of American lawyers; suitable for lawyer, accountant or engineer; reasonable terms to congenial party. Room 1200, 5 Rector St. Phone 3141 Rector.

GRAND CENTRAL ZONE—SMALL OFFICE TO SUBLET IN EXCLUSIVE 52 VANDERBILT AV. BLDG. INQUIRE ROOM 315.

61ST, 10 WEST—SECOND FLOOR SHOWROOM FOR HIGH CLASS RETAIL BUSINESS OR SUITABLE FOR DENTIST'S OFFICE. PHONE SPRING 9641, OR APPLY ON PREMISES.

140 EAST 54TH ST.
Parlor floor store, large show window. Rent, $1,500.

FOLSOM BROS., INC., 127 East 54th St.

19TH ST., 106 EAST—Loft, 75x30 feet, to sublet, lease nine months to run; new lease easily arranged. Phone Stuyvesant 9078; $260 monthly.

PRIVATE OFFICE, $30-$75.
Includes service; no lease required. Mail and telephone privileges, $6. Duane Co., 296 Broadway, Rector 9390.

TIMES SQUARE—Furnished double office, 300 feet; telephone; private entrance; will rent ten months at sacrifice. Suite 810, 1,482 Broadway.

TWO connecting offices; will rent by the month separately or together; exceptional value; new office building, near Broadway and 55th St. Call Mr. Riley, Circle 2876.

BERKELEY BUILDING, 19 West 44th St.—294 square feet of office space to sublet; splendid light, location and building; telephone service included. Room 1014.

WILL SUBLET one or two private offices, furnished, with or without service, at 120 West 42d St., in lawyer's suite, for executive purposes only. T 442 Times.

LOFTS FOR RENT, LIVE STEAM AND POWER; 67-73 SPRING ST. INQUIRE ENGINEER OR CHARLES KLEIN, TELEPHONE CATHEDRAL 0629.

OFFICE.
Two bright rooms, cheap rental; special inducements; sublet quickly. Apply Room 1935, 150 Nassau St., city.

153 WEST 15TH ST.
Exceptional light manufacturing loft, whole or part. See Superintendent. Phone Longacre 2110.

HIGH CLASS business office, well equipped, to sublet; reasonable rent. Apply Room 812, 1 West 34th.

STORES $3,000.
St. Nicholas Av., 1,353 (175M); 12x50; delicatessen, ladies' wear. Fordham 0796.

DESIRABLE office in attractive suite; furnished or unfurnished. Room 1519, 111 Broadway.

LARGE, spacious part of office for rent; telephone service; separate entrance. 848 Aeolian Building.

PRINTERS' LOFTS—Light on four sides; 2 top floors, 6,000 ft. each. 543 West 26th. Owner, Fitzroy 4848.

Desk Room.

TRINITY BUILDING, 111 BROADWAY.
Attractive, small private room or desk room with full stenographic service, office boy, two telephones (unlimited calls), in daylight office; other important advantages; half price. A 747 Times Downtown.

DESK ROOM and small office, 38th St. and Lexington Av.; calls taken; stenographer available. Vogel, 119 Lexington Av. 0187 Madison Square.

AT 500 5TH AV., COR. 42D ST.
Desks, with excellent service, $10 up. Mailphone service $4. Suite 405-8.

DESK ROOM, with desk; mailing privileges, listing, co-operative conveniences. Lindenmann, 1416 Broadway.

DESK ROOM, telephone service, mail privilege, stenographer; $2-$20. Nelles, 37 Warren.

DESK ROOM for rent, finely appointed offices; telephone service. 848 Aeolian Building.

AT BROADWAY, 15 Park Row, Room 1607—Desk room, telephone; mailing privileges.

DESK ROOM or part well furnished outside office. Suite 1114, 145 West 45th.

DESK ROOM, Dudson Terminal, 50 Church St., $30. Telephone Cortlandt 3661.

Bronx.

NORTH EAST, CORNER CLAREMONT PARKWAY AND WEBSTER AVS.
SUITABLE FOR ANY BUSINESS.
WILL BUILD TO SUIT TENANTS.
UNRESTRICTED.
LEO LEVINSON.
TELEPHONE 1068 FORDHAM.

OFFICES, $50 up. 354 East 149th St., cor. Courtlandt, 200 ft. west of 3d Av. and 149th subway and "L" stations. Agent, Room 1.

163D ST., 948 EAST (Cor. Kelly)—Stores suitable for drug, millinery, music and ladies' wear; Barclay 2700.

NEW one-story factory, 50x105; all improvements. 790 East 163d St.

Brooklyn.

BUILDING, two stories, size 40x25; large driveway; suitable storehouse or garage; rent $60. Abby Green, 518 Ave. U. Telephone Coney Island 4148.

LOFT, 50x100; sprinkler system, elevator, steam heat; one block from Interborough station; will divide. Inquire of janitor, 587 Hendrix St., Brooklyn. Meltzer.

Queens.

PROFESSIONAL apartment, corner house, 6 rooms, bath; every up-to-date improvement; best business and residential section; 10,000 people pass door daily; all transit facilities; one block to subway station, 20 minutes to Manhattan; 5c. fare; a real section for doctor or dentist; inspection invited; reasonable rent; lease. Schwartz, Fisk and Woodside Avs., Winfield, L. I. Phone Newtown 1404.

Connecticut.

FOR RENT—Old-established furniture store, I. Henry May, 10 Colony St., Meriden, Conn.

Long Island.

AT FAR ROCKAWAY, L. I.—Eight wonderful well-located stores in Ostend Section, on Beach 21st and Rue St. Pelay; suitable for any business; no other stores in neighborhood because of restrictions; very reasonable rental. For particulars, Phone Murray Hill 1064.

TEA ROOM for rent, completely equipped, at Sea Cliff, Long Island. For particulars apply to Mrs. William H. Norris, Sea Cliff, Long Island.

New Jersey.

A BRIGHT, light store to let on Halsey St., Newark, in the heart of the automobile district, with a rear entrance; size 24x100; rent $2,850. PROSPECT REALTY CO., 97 7th Av., Newark, N. J.

STORES—SPECIAL INDUCEMENTS FOR DRUGGIST AND BUTCHER. FINCK, 214 BROAD, ELIZABETH, N. J.

WANTED FOR BUSINESS.

GROUND FLOOR, 100x100, below 34th, with live steam power; possession; new building considered. Abraham Weiss, 1,493 B'way.

FACTORIES.

FINCK'S FACTORY SPECIAL—Best little factory I've ever offered, 1,500 square feet, one-story, concrete; siding; power; 200 others; any business. 214 Broad, Elizabeth.

APARTMENTS TO LET.

Furnished—East Side.

8TH ST., 16 EAST—Large studio apartment, so beautifully furnished; (large round kitchen bath); terms moderate. Telephone Spring 4627.

16TH, 10 EAST—Bachelor apartment, elevator; outside, large, completely furnished rooms; bay windowed sitting room; view 6th Av.; dining room, butler's pantry, real kitchen, bedroom, telephone; Summer bargain. Superintendent.

49TH ST., EAST—Living room, two bedrooms, kitchen, bath. Gramercy 2467.

38TH ST., 42 EAST,
HOTEL HOLLYWOOD.
Newly renovated, attractively furnished one room and bath, $10 week upward; parlor, bedroom and private bath, $20 week upward; centrally located; subway on corner.

39TH, 30 EAST—COMFORTABLE, ATTRACTIVE PARLOR, BEDROOM AND BATH; $35 PER WEEK. MARTHA WASHINGTON HOTEL (FOR WOMEN).

30E—Attractive four rooms, bath, real kitchen, private phone; Summer, Fitzroy 4067.

81ST, 133 EAST—Completely furnished apartment; rent, $65; all improvements; two months; reference. Telephone 280 Madison Square, Extn.

81ST (Lexington)—Attractively furnished apartment, two rooms, kitchenette, bath; $65. Stuyvesant 6128.

3RD, 34 EAST (Hotel Regent)—Attractive, newly decorated, front apartment, 2, 3 rooms, $60-$65 weekly; two year, $35; convenient everywhere. Madison Square 1464.

APARTMENTS TO LET.

Furnished—East Side.

96TH ST., 163 EAST—Exterior apartment, 7 rooms, 2 baths, comfortably furnished, to reliable party. Kelsey.

28TH, 46 EAST—Two rooms and bath; single room; shown daily. Sunday.

27TH, 122 EAST—Less than unfurnished rental, charming apartment, 2 large rooms, bath, private's quarters; sunny, awnings; open fireplaces; no stairs; mantelpiece, gas; excellent cook, will remain. Murray Hill 3044.

40TH ST., 152 EAST—Small, furnished apartment; June to October; reasonable.

48TH (near 4th Av.)—Two large rooms to September; grand piano; references; $100 month. Murray Hill 2234.

49TH ST., 225 EAST—Four rooms, bath, kitchen; beautifully furnished; June to October; $40 Times.

40TH, 19 EAST—Studio apartment, 2 rooms and bath. Pandfria.

50E—Attractive two room, bath, real kitchenette apartment; piano; $90. Bryant 7498.

50TH (Park Av.)—Two rooms, kitchenette, bath; bargain, $70. Elberson, 23 West 42d.

53D ST., 106 EAST — Furnished, 6 room housekeeping duplex, 2 baths; June 1 to Sept. 1; $250 per month. Tel. Plaza 2864.

53D, 128 EAST—Furnished five-room apartment, 2 baths; June to October; $150 month. Macdonald or Superintendent.

55TH, FIFTH AV.—Summer bargain, attractive, cool, living room, piano, bedroom, twin beds, kitchenette; immaculately clean; $125 month; maid service optional; immediate. Plaza 0719.

55TH (Park-Madison)—Entire floor, beautifully furnished, with Summer porch. Bryant 8090.

59TH ST.—Bargain entire floor, four, sunny rooms, modern throughout; charmingly furnished antique Colonial furniture; suitable for two to four gentlemen or family; $125; service optional. Plaza 2012.

56TH, 106 EAST—Attractively furnished apartment, two rooms, bath, quittited kitchenette; overlooking Park Av.; immediate possession. Cortlandt 8408.

59TH ST. AND 5TH AV.—Beautiful apartment, parlor, bedroom and bath to sublet by the month or to Oct. 1 at low rate. Inquire Clerk, Netherland Hotel.

60TH, 24 EAST—Entire floor, nicely furnished, two large rooms and bath; light, airy; can be seen every day from 10 to 5. Plaza 4836.

60TH, 42 EAST—Entire upper floor, exquisitely furnished. Phone Plaza 2971.

61ST, 53 EAST—Two rooms, bath, kitchen; June to October; $85; furnished. R. 1023 Buckingham.

62D, 106 EAST—Small, charmingly furnished apartment, new house, quiet, cool exposure; $200 monthly; Summer months. Lenox 0539.

62D, 232 WEST—2 rooms and kitchenette, furnished; sublet for 3 or 4 months.

67TH (near 5th Av.)—Artistically furnished large room and bath or entire floor with real kitchen, June to October or year. Telephone before noon Fitzroy 2412.

67TH, 104 WEST—Artistically decorated studio apartment, large room, kitchenette, bath. Dalton.

62D, 212 WEST—For rent or sale, 4 rooms; no dealers; furnished; $110 month; up-to-date. Gosbel.

64TH ST., 210 WEST (Westover Court)—Bachelor apartments; several desirable bachelor apartments; sublet from May 1 to Oct. 1; hotel service, meals. See Resident Manager, Bryant 5800.

44TH ST., 12 WEST (Apartment 123)—Bachelor, two rooms and bath; hotel service.

67TH, 341 WEST—New elevator building; cleanliness, furnishings unequaled; 1-2-3 rooms, tiled bath, showers, tiled kitchen, kitchenettes; unquestionable applicants; slight references essential; $75-$125 up monthly. Longacre 5560.

67TH, 42 WEST (Apt. 4C)—Two rooms, bath; Henri's Restaurant service; June 4 until October; references required.

47TH—Two rooms, kitchenette, bath, $65 month; bargain. Elberson, 23 West 42d.

45TH, 50 WEST—Attractive, cool two rooms, bath, rugs, chinese, lamps, private telephone; moderate rent. Bryant 5441, De Sinsay.

60TH, 4 West—Four cool rooms, bath, $250 month to October. Bullen.

50E—Apartment, 2 rooms, kitchenette, bath, piano; $90. Elberson, 25 West 42d.

63D ST., 223 WEST (CORNER BROADWAY) — MODERN ELEVATOR APARTMENT HOUSE; NEWLY FURNISHED; HOTEL SERVICE; ROOM AND BATH; $75 UP; 2 ROOMS AND BATH, $110 UP; REFERENCES REQUIRED.

54TH ST. AND BROADWAY—TO SUBLET BY THE WEEK, MONTH OR TO OCT. 1 AT GREATLY REDUCED RATE, PARLOR, TWO BEDROOMS AND BATH; ALSO PARLOR, ONE BEDROOM AND BATH. J. BRUNSON, HOTEL CUMBERLAND.

56TH ST., CORNER 7TH AV.
THE REGAL, MODERN ELEVATOR APARTMENT HOUSE; NEWLY FURNISHED; MAID AND VALET SERVICES; TWO ROOMS AND BATH, $100 TO $175; REFERENCES REQUIRED.

56TH ST., 206 WEST—6 rooms and bath; cool, light, airy apartment, at $125; until October.

45TH ST., 110 WEST, AT 7TH AV. (HOTEL LAURELTON)—SELECT FAMILY AND TRANSIENT HOTEL; AN ATTRACTIVE 2-ROOM SUITE TO SUBLET.

59TH, 18 WEST—Beautiful two-room, real kitchen and bath apartment; much less than rental; light and cool; private phone. Circle 9092.

56TH ST. at Broadway—Five rooms, all outside, eighth floor, four months or longer. Aldrich, 1181 Circle. Brokers protected.

59TH, 45 WEST—Four-room apartment, hotel service if desired, $200 per month.

59TH, 206 WEST (HOTEL THORNDYKE)—VERY ATTRACTIVE TWO ROOMS BATH WITH PRIVATE BATH. FULL HOTEL SERVICE.

57TH ST., 249 WEST—MODERN ELEVATOR APARTMENT HOUSE; NEWLY FURNISHED; TWO AND THREE ROOMS AND BATH; $90 WEEKLY; REFERENCES REQUIRED.

57TH ST., 119 WEST—PARLOR, BEDROOM AND BATH TO SUBLET AT GREATLY REDUCED RATE ON WEEK, MONTH OR TO OCT. 1. C. E. SCHMIDT, GREAT NORTHERN HOTEL.

APARTMENTS TO LET.

Furnished—West Side.

57TH, 301 WEST (at Broadway)—Two rooms and kitchenette, with window; high-class elevator apartment; southern exposure; beautifully furnished; reasonable rent.

57TH ST., WEST—Beautifully furnished apartment, two rooms, kitchenette and bath; by appointment only. Phone Circle 8171.

57TH ST., 130 WEST.
Large duplex studio with 6 rooms, 1 bath, for 8 months. Phone 6000 Circle. Bayer.

57TH, 501 WEST—Is a day; coolest in city; single bedroom, bath, kitchenette; elevator, phone; Irvine, Circle 7200.

57TH, 157 WEST—Beautiful three-room, corner, side apartment; real kitchen; short lease. Phone Circle 3071.

57TH ST., WEST—Large, artistic studio bedroom, bath, kitchenette. Phone Schuyler 6785.

59TH ST., 111 WEST (Hotel Bertilla)—Attractive 3 rooms, bath; 12th floor; open view Central Park; June to October. Apt. 10. Circle 5050. Bowne.

59TH ST., 109 WEST.
FACING PARK, NEAR PLAZA.
Corner, 6R.; living room; 3 large bedrooms, accommodates four; complete kitchenette; linen, silver; besides restaurant serve apts.; ideal place for quiet people; tastefully furnished; $300 month to Oct.; less than unfurnished rental. 5478 Circle, Apt. 5A.

59TH, 56 WEST (Facing Central Park)—Very large living room, 2 bedrooms, 2 baths, kitchen; immediate possession; Summer rate; sun on each day, time. Phone Plaza 8190. Mr. Eberhart.

59TH ST., 160 WEST.
Near Plaza, overlooking Park; nicely furnished 3 rooms, kitchen and bath; reduced rates. Apt. 8C. Phone Riverside 0097.

61ST ST., 10 WEST (CORNER B'WAY), HOTEL PASADENA.
SELECT FAMILY AND TRANSIENT HOTEL OVERLOOKING CENTRAL PARK; ATTRACTIVE SUITES OF TWO ROOMS AND BATH, $28-$40 UP WEEKLY; SPECIAL MONTHLY RATES. COLUMBUS 2147.

61TH, 30 WEST—Studio, 2 bedrooms and bath, furnished, all light, June to October. 6 rear west.

59TH, 14 WEST—VERY LUXURIOUSLY FURNISHED 1-2 ROOMS, KITCHENETTE SUITES, COMPLETE HOUSEKEEPING; TILED BATH, SHOWER; WEEKLY OR MONTHLY.

59TH ST., 135 WEST—Exceptional, newly furnished living room, bedroom, kitchenette, bath; June-October; $85; inspection afternoon. Schuyler.

59TH, 140 WEST—Living room, 2 large bedrooms, lavatory, kitchenette, bath, service; furnished $300, unfurnished $200. Bryant 8498.

59TH, 19 WEST—Two rooms, bath; 15th floor; sweeping view Central Park; ideal for Summer; maid service included, $125. Apt. 12D. Columbus 8280.

59TH ST., 135 WEST—Four-room apartment, complete kitchen. Stejwaru Grand; opposite restaurant; cool; June-October. Phone Columbus 3880.

59TH, 200 WEST—Corner apt., 6 large, airy rooms and bath; all improvements; reasonable. Cook.

59TH ST., 245 WEST (The New West End)—Two and three apartments, bath, kitchenette; $80 up; references required.

59TH ST., 19 WEST—Summer bargain, two rooms; restaurant. Seen mornings. Martin.

59TH, 11 WEST—Two cozy rooms, kitchenette and private bath; June 1.

70TH, WEST—Attractive floor, 3 bedrooms, living room, electric light; near subway; private house. Columbus 9100.

71ST, 19 WEST—1-2 BEAUTIFUL ROOMS, PRIVATE TILED LAVATORY, BATH, SHOWER, KITCHENETTE, COMPLETE HOUSEKEEPING; WEEKLY OR MONTHLY; REASONABLE.

71ST (Central Park West)—Beautifully furnished 7-room apartment, four rooms, remarkably cool; $250 monthly until October. Telephone Circle 10226 for appointment.

71ST, 136 WEST—Two rooms, large kitchenette, bath, Frank. Inquire superintendent at 240 West 71st St.

72D, 118 WEST (Harlton Apartments)—Under management very desirable, large rooms, bath; furnished in excellent taste; worth investigating; Summer rates; hotel service; restaurant.

72D, 33 WEST (Apt. 34)—Four rooms, two sleeping rooms, kitchenette, bath; for four months; $100 monthly.

72D, 174 WEST — Beautiful 3-room, bath, apartment, kitchenette; very reasonable. Summer.

72D, 240 WEST—2 rooms, bath, kitchen; low price; must rent.

72D ST., 157 WEST.
Four rooms, two baths, beautifully and completely furnished; entire floor, one flight; immediate possession; reasonable rent. HOUGHTON COMPANY, 182 West 72d St. Columbus 0250.

73D, 140 WEST—TWO LARGE, BEAUTIFULLY FURNISHED ROOMS, PRIVATE BATH, COMPLETE KITCHENETTE

Quick Sale

May 25, 1922.

The New York Times:

We sold an automobile through an announcement in the Automobile Exchange columns of The New York Times the day following the publication of the advertisement. In advertising both trucks and pleasure cars we always have had wonderful results from The Times.

ROSKAM-SCOTT CO., INC.
Automobiles and Motor Trucks
1834 Broadway, New York

APARTMENTS TO LET.

Unfurnished—West Side.

97TH ST., 25 WEST—Studio apartment, exceptionally beautiful; entire first floor; also suitable for physician or private family (long rental).

97TH, 46 WEST—3 rooms, bath, kitchenette, to bachelor or business woman. Laine.

97TH, 325 WEST—Three outside rooms, real kitchen; $125. Knowles or Ledden.

97TH, 328 WEST—Sublet, three new rooms; excellent kitchen; $135; immediate. 42D.

204 WEST 78TH ST.
7 rooms, bath, $120. Apply premises.

98TH ST., 164-6 WEST—Park street; private rear; 6 beautiful rooms and bath; all improvements; no elevator; rent $100 monthly.

98D ST., 35 WEST (2)—Five and six rooms, high class elevator apartments; southern exposure; immediate possession or Oct. 1. Janitor any time. Superintendent.

98TH, 328 WEST—Beautiful eight-room elevator apartment; immediate possession. Superintendent.

99TH ST., 62 WEST.
Two rooms and bath, second floor. Southern exposure, artistic and comfortable. Living room 10x19; immediate possession. Superintendent or
HOUGHTON COMPANY,
122 West 72d St. Columbus 0280.

99ST, 215 WEST—Five rooms, bath, light and airy; from June 10; concessions. Apply Sup. De Soto Apt., or telephone Riverside 9019, between 9-12 A. M.

99D ST., 175 WEST.
DOCTOR OR DENTIST.
Two large rooms, bath and kitchenette. Unusual opportunity, entire ground floor. Light and airy, newly renovated. Extra basin for professional use. Transient street, "L" station same block. Immediate possession. Rent $100. Superintendent or
HOUGHTON COMPANY,
122 West 72d St. Columbus 0280.

99D, 300 WEST.
To sublet, 6 desirable rooms; exceptional living room; southern exposure; fireproof apartment.

99D, 4 WEST (at Central Park)—Eight rooms, large, light; elevator building; $190; all modern improvements.

99D, 325 WEST—5 rooms and bath; lease; $1,600 yearly; June 1.

99TH ST., 104 WEST—Large living room, bedroom, kitchen and bath; most beautiful modern apartments in city; $100.

99TH, 315 WEST—Five, six rooms, furnished or unfurnished; elevator apartment.

99TH, 311 WEST—Four rooms, bath, elevator; every improvement; reasonable. Call Columbus 0448.

99TH ST., 29 WEST—SIX LARGE LIGHT ROOMS, ALL IMPROVEMENTS, INCLUDING ELECTRIC LIGHT. TELEPHONE GRAMERCY 3306, OR JANITOR ON PREMISES.

99TH, 308 WEST—Five, six unusually large, light rooms, throughout; elevator; unusual transit facilities; $140, $150.

99TH ST., 316 WEST (Near Riverside Drive)—Seven elegant rooms; high-class elevator apartment; $1,800-$2,000.

100D, 253 WEST—Beautifully decorated 5-room apartment, high-class house; reasonable.

100D, 139 WEST—Six beautiful rooms, all improvements, ground floor front; suitable doctor or dentist. Inquire Superintendent, premises.

100D, 12 WEST—3 and 4 rooms, all modern improvements; large kitchens; immediate occupancy; references required.

100D, 112 WEST—High-class 4-room apartment; convenient subway, "L"; $60.

100TH, 216 WEST—Seven rooms and bath, parquet floors, electricity, block from subway and elevated stations; $115. Janitor.

100TH, 215 WEST—Five rooms, $65; convenient subway, elevated; all improvements; redecorated.

104TH ST., 214 WEST—3 large rooms, regular kitchen; all improvements; $100.

100TH, 237 WEST—Seven beautiful rooms, four bedrooms; elevator; reasonable.

100TH ST., 2 WEST—4 and 6 room apartments, modern, elevator, $80-$100. Wood, Delano Co., Inc., Broadway and 50th St. Telephone Schuyler 1100, or Supt. on premises.

110TH, 527 WEST—3-6-8 large rooms, 2 baths; southern exposure; fireproof; newly finished; also doctors' suites; private entrance; exceptional values. Cathedral 6363.

112TH, 501 WEST—Choice apts.; elevator; immediate occupancy; $1,200-$1,500. Supt.

112TH ST., 506 WEST—Five bright rooms, bath, unfurnished, possession June 1; very reasonable. Ernst, Cathedral 9643-J.

112TH, 521-523 WEST—High-class elevator, fireproof building; 7 rooms, $2,100. Supt.

112TH ST., 536 WEST—Six rooms; elevator building; all improvements; rent $110.

113TH ST., 236 WEST—4-room apartment, with all improvements.

114TH, 514 WEST—Seven room apt., unfurnished; reasonable. Summer; new lease Oct. 1; facing Columbia University. Apt. 71.

116TH, 854 WEST—5 and 6 large and airy rooms, half block from park; janitor on premises or Coughlan & Co., Inc., 200 West 72d.

118TH ST., 357 WEST (near Park)—Modern elevator apartment, 4 rooms, $50; 7 rooms, top floor, $75. Supt., 3440 University pl.

120TH, 615 WEST—Up-to-date elevator apartment, 4, 5, 6 rooms; rents very reasonable. Immediate occupancy. Supt.

120D, 502 WEST—Five rooms; also 3 rooms, suitable doctor, dentist. Superintendent.

120D, 620 WEST—Five newly decorated, outside corner apartments; full service. Supt.

120D ST., 440 WEST—Facing Morningside Park; block from college; four five high-class elevator apartments; all redecorated.

123RD ST., 541 WEST (near Broadway)—Seven-room (front) elevator, convenient; all improvements; redecorated. Superintendent. Morningside 2960. $130.

125TH, 634 WEST—5-room elevator apartment; all improvements; newly decorated; immediate possession. Supt., or Riverside 10437.

126TH, 538 WEST (Broadway)—7-8 outside rooms; excellent layout; well-kept elevator building; subway, bus. Morningside 0748.

126TH, 520 WEST—Five rooms, all improvements; immediate possession. Inquire Superintendent on premises.

126TH, 616 WEST—3 sunny rooms, bath, kitchenette; private house. Audubon 4060.

140TH ST., Corner Convent Av.—Four and five rooms; 10-story fireproof building. Superintendent.

141ST ST. (Corner at Riverside)—Six large rooms, 2 baths; very desirable opportunity; immediate possession. Phone Audubon 7610. Mrs. Pretzfelder, Apt. 5A.

142D, 500 WEST—4-6-7 rooms; decorated; light; elevator; very reasonable.

146TH, 409 WEST—Eight rooms, $110; seven rooms, $100; bath; fine, sunny, airy; high-class elevator apartment. Apply on premises.

150TH ST., 812 St. Nicholas Av.—6 large rooms, 2 baths; all improvements; one floor up; suitable light business.

151ST ST. (corner Convent Av.)—3 rooms, high-class elevator; all improvements. Supt. on premises. Phone Audubon 4830.

151ST ST., 502-4 WEST—Six-seven high-class elevator apartments; all redecorated, white wood work; moderate rents.

151ST, 603 WEST (near Riverside)—4, 5, 6 beautiful rooms, large closet space; reasonable.

155TH, 475 WEST—High-class elevator apartments, facing Polo Grounds, 3-4-5 rooms; reasonable rent.

155TH ST., 475 WEST—Five rooms, bath, electricity, elevator, telephone, steam; newly decorated; one block from Polo Grounds; $65, $66.

157ST ST. (between Ft. Washington Av. and Riverside Drive)—4, 5, 6 rooms. Apply office Hudson View Construction Co., 500 Riverside Drive, corner 161st St. Telephone Wadsworth 6830.

157ST, 867 WEST (Apartment 8D)—Elevator; 3 beautiful front rooms, sunbeam reasonable.

418 WEST 163D ST.

Beautifully attractive 4, 5 and 6 room elevator apartments, all outside rooms; tiled baths, parquet floors, wall chute; immediate possession. Rent $65 to $115. Summer concessions. Apply premises or telephone Hanover 793.

167TH ST., 556—Four and six rooms up-to-date elevator apartment; newly decorated. Mrs. Kahn, Wadsworth 3780.

167TH, 604 WEST—Three and five room elevator apartments; improvements. Apply Superintendent.

APARTMENTS TO LET.

Unfurnished—West Side.

169TH, 690 WEST—Sublet beautiful 7-room elevator apartment; improvements. Apply premises.

170TH, 551 WEST—Six exceptionally attractive front rooms, all improvements; elevator; reasonable.

170TH, 555 WEST—4 rooms, modern front elevator apartment, $80. Inquire Superintendent.

171ST ST., 643 WEST—2 four-room apartments; large, light, airy, up-to-date rooms; new building.

172D, 715 WEST—Four, five, six rooms, high-class elevator apartment; moderate rent. Inquire Superintendent.

177TH ST., 587 WEST—Four rooms and bath, $65; all modern improvements; immediate possession.

177TH, 598 WEST—Four rooms and kitchenette; elevator bldg.; all improvements; $85.

179TH, 700 WEST (cor. Broadway)—Finest 10-story fireproof building, 4, 5, 6 rooms; reasonable rents. Apply Supt.

180TH ST., 907 WEST—Five rooms and bath, $30; six rooms and bath, $40; all modern improvements; choice apartments; immediate possession.

180TH, 703-5 WEST—Four-room apartment, newly decorated, all improvements.

180TH, 600 WEST (cor. St. Nicholas)—Elegant 4-5 rooms; elevator apartment.

189TH ST., 582 WEST—Four rooms and bath, $65; five rooms and bath, $80; very desirable; immediate possession.

204TH ST., 432 WEST—Four rooms, $56; all improvements. Apply Janitor.

204TH ST., 432 WEST—Five rooms, $70; all improvements. Apply Janitor.

ANDERSON AV., 960 (1621 St.)—4 large, bright rooms, modern improvements, for elderly couple in Christian neighborhood; recommendation required.

ARTISTIC, unique new apartment homes, 4-5 rooms, foyer, bath with shower; 141-143 Nagle Av., at Dyckman St. subway station. Beautifully decorated, paneled walls, electric light, parquet floors, telephones, commodious closets; everything conceivable for comfort and convenience; still the rentals are moderate. Apply on premises.

BROADWAY, 3,609 (COR. 149TH).
High-class elevator apartment, 6 rooms, facing river; reasonable rent.

BROADWAY, 6,201, OPPOSITE VAN CORTLANDT PARK.—5 ROOMS; MODERATE RENTS; LIBERAL CONCESSIONS.

BROADWAY, 3,117 (NEAR 124TH).
High-class elevator apartment, four, five, six rooms, $80 to $120.

BROADWAY, 3,095 (122d)—Buckingham Apartments; 4 rooms; nicely decorated; light; elevator; reasonable.

BROADWAY, 2,731 (at 103d St. subway station)—4 and 6 room apartments; elevator building; $85 up.

BROADWAY, 3,115, NEAR 124TH.
6-4 room apartments, all improvements.

CENTRAL PARK WEST (1 West 102d)—Corner elevator apartment, seven rooms; immediate occupancy; $1,500 to $2,100. Clarkson 0051.

CENTRAL PARK WEST, 345—For rent, a nice all-light room; elevator apartment, facing Park. Telephone Billings 0620.

CLAREMONT AV., 130 (facing Riverside Drive)—4-7 rooms, front; every modern improvement; elevator; rent $90 to $150.

DENTIST OR PHYSICIAN.
812 Manhattan Av. (corner 113th St.), four rooms; street floor; modern; $95.

FORT WASHINGTON AV., 240 (corner 172d)
Four or five large rooms, elevator service; immediate possession. Apply Superintendent.

FORT WASHINGTON AV., 9, Corner 159th St. and Broadway—Five rooms, front, all conveniences; rent reasonable. Apply Supt.

FORT WASHINGTON AV., 454 (181st)—4-6 rooms; must be seen to be appreciated. Wadsworth 0220, Bartley 2760.

FOUR-ROOM apartment; private house; garage; rent, $80. A. G. Bechmann, 1,065 South Boulevard, near Westchester Av.

GREENWICH VILLAGE (134 Waverley Place)—Very desirable five-room apartment; 2d floor; white woodwork; electricity; reasonable rent.

LARGE REDUCTION IN RENTS FOR SUMMER MONTHS.
225th St., West (corner Marble Hill Av., at Broadway Subway and N. Y. Central Station)—One of the healthiest, most picturesque and countrified sections in city; 3 and 5 rooms, now available; elevator apartment house. Supt. on premises or phone Gramercy 3303.

MANHATTAN AV., 370 (115th)—3, 4, 5, 6 beautiful outside rooms, completely decorated.

PHYSICIAN OR DENTIST.
20 Morningside Av. (corner 116th St.), seven rooms; street floor; modern; $110.

RIVERSIDE DRIVE, 311,
(105d-104th Sts.)
One flight, entire floor, two very large rooms, with dressing rooms between and extension bathroom; immediate possession; rent $1,800; also ground floor and basement duplex, three of five very large rooms and bath; possession July 1; rent $2,500.
HOUGHTON COMPANY,
122 West 72d St. Columbus 0280.

RIVERSIDE DRIVE (cor. 125th)—Elevator apartments; 2 to 7 rooms; every improvement, including mail chutes to extra toilets; $900 to $2,000 year; some for immediate possession; others where tenants are leaving (not before October); lease terms longer than half other Riverside prices; have river and Drive view; some all rooms face Drive; none better; Penn. Station and 5th Av. buses stop at corner; call any time.

RIVERSIDE DRIVE, 564 (near Ft. Lee Ferry)—4 large, light, airy rooms, desirable modern walk-up apartment; convenient car lines; lease; moderate rental. Supt.

RIVERSIDE DRIVE, 201 (101st)—Large beautiful room, kitchenette, bath, $55; two-room suite, $30; smaller rooms, $20-$35.

RIVERSIDE DRIVE, 405—High-class elevator apartments, two, three and four rooms. See Superintendent, on premises.

RIVERSIDE DRIVE, 362 (106th)—High-class elevator; $4,200-4,500; 8-10 rooms, 3 baths; renovated; immediate occupancy. Supt.

RIVERSIDE DRIVE, 450 (116th)—High-class 7-room elevator apartment, $3,600; very choice; immediate occupancy. Supt.

RIVERSIDE DRIVE, 290 (corner 86th)—Six, eight rooms, facing Drive; every convenience; rent $2,200 to $2,500.

RIVERSIDE DRIVE, 720 (149th)—5, 6, 7, 8 rooms; large foyer hall; 2, 3 baths; rents $1,200 up.

RIVERSIDE DRIVE, 355 (north of 155th)—3-4 rooms. Apply office, premises.

SEVEN ROOMS AND BATH APARTMENT TO LET; immediate possession. Apply Superintendent, 225 Central Park West. Riverside 2602.

ST. NICHOLAS TERRACE, 25—Three and four rooms, all modern improvements; all night elevator and phone service. Office, 25 Convent Av.

SUBLET, unfurnished, six-room elevator apartment, Columbia College section; two years' lease; low rent. See Supt., 110 Morningside Drive.

WADSWORTH AV., 140 (corner 190th St.)—High-class elevator, 3, 4 and 5 room apartments; all improvements.

WADSWORTH AV., 351 (191st)—5 outside room apartments, all improvements; block from subway; reasonable. Wadsworth 2446.

WASHINGTON HEIGHTS (291 Edgecombe Av., north 145th)—New high-class elevator 6-room apartment, facing park; $100-$115.

WEST END AV., 574—Beautiful unfurnished five-room apartment, two baths; immediate possession. G. W. Bishop, Schuyler 5600.

WEST END AV., 846—3 rooms and bath, all modern improvements. Coughlan & Co., Inc., 200 West 72d.

Unfurnished—Bronx.

CORTER ST., 749—Beautiful 5-6 room apartments in new 2-family houses; enclosed porches; garages; tiled baths and kitchens. Apply on premises. Take Lexington Av. subway to Hunts Point Av.

FEATHERBED LANE, 117 (one block east of University Av.)—4 large, light rooms, all improvements; 4th floor. Superintendent premises.

VYSE AV., 2,122 (near Bronx Park)—6 room apartment, private bath; all modern improvements; 7th Av subway, 180th St. station.

GRAND BOULEVARD AND CONCOURSE, 1,903 (at 170th St.)—Four, five, six room apartments, in Crystal Dwellings. See Agent.

163D, 97 WEST (near Ogden Av.)—4, 5 rooms, Jerome station, 6th Av.-elevated, subway; very desirable neighborhood.

GRAND CONCOURSE, 2,254—Duplex apartment of eight elegant rooms, two baths; automatic elevator. Apply premises.

UNIVERSITY AV., 1,611 (174TH-175TH)—FOUR ROOMS, UP-TO-DATE, TO SUBLET. PHONE BINGHAM 0690.

COLLEGE AV., 1,240 (near 168th)—Elegant six rooms, improvements, private house; with or without garage.

FRANKLIN AV., 1,196—Elegant five-room apartment; garage; electricity; private; nice neighborhood.

169TH (602 Melrose Av.)—5 rooms, all improvements rent $65. Inquire Mr. Ryan on premises.

GRAND CONCOURSE, 1,053.
At 168th St., 3, 4 and 5 rooms. Jerome 3080.

GRANT AV., 1,320—2 outside rooms, every improvements; $75. Jerome subway, 167th.

FIVE LARGE, LIGHT ROOMS.
ELEVATOR; PHONE 2268 TREMONT.

BRYANT AV., 1,350—High class, improved, six rooms, bath. Tel. Intervale 2368.

WALTON AV., 2,327 (183d)—Five large rooms, front; one flight, $70.

CRESTON AV., 2,764 (197th St.)—Four large outside rooms.

OGDEN AV., 854 (162d)—Four, six large outside rooms; all improvements. Supt.

APARTMENTS TO LET.

Unfurnished—Front.

A BEAUTIFUL FOUR-ROOM apartment, everything new; $11 dollars for two years, $76 per month; Bedford Park, Bronx; select tenants only. Ambassador Arms, northwest corner 198th St. and Valentine Av.

ONE 4 room, three 3 room apartments in new building facing St. James Park; every improvement. Inquire of Superintendent at 25 East 135th St., close to Kingsbridge Road subway station.

Unfurnished—Brooklyn.

CORNER Bedford Ave. and Dean St.—Hotel Chateaine, Brooklyn's most exclusive hotel apartment; fireproof, maid service; elevator day and night; choice suite of three rooms and bath; southern exposure; must be seen to be appreciated; immediate occupancy. Frederick, Apt. 61. Phone Prospect 1862.

PROSPECT PARK WEST, 16 and 578 St. St. (cor. 8th Av.)—New high-class elevator apartments, suites, 2, 3, 4, 5, 6 rooms, full kitchen; ready immediate occupancy; inspection invited; agent premises. South 8561.

BROOKLYN HEIGHTS (20 Sidney Place)—2 rooms, bath, kitchen, 2d floor front; sunshine, air; fireplace; within two blocks of three subways, Borough Hall station. Main 10314. MacAvinoy.

ARGYLE ROAD, 28—Three, 4, 5 rooms; reasonable rent; ready July 1. Resting agent, on premises, near Church Av. station Broadway-Brighton subway.

FLATBUSH (1,722 Caton Av.)—High-class six-room apartment to rent. Inquire Supt.

NEW YORK AV., 846—Three-room apartment, all improvements. Stuyvesant 129.

Unfurnished—Queens.

TWO MODERN apartments, 5 and 6 rooms; all improvements; new buildings; Grand Av. and Butler St., East Elmhurst, Long Island. Phone Vanderbilt 5572.

ELMHURST (22 Elmhurst Av.)—Five rooms, bath; all improvements; porch; garage; 5 minutes subway, L. I. R. R. stations; adults preferred.

Unfurnished—Staten Island.

BEAUTIFUL modern 7-room all-year apartment; large screened porch, windows and doors; 15-mile waterfront panorama; 2 minutes from train and trolley; garage; terraced grounds, 50x100; moderate rental; 40 minutes from Battery; unusual opportunity. Call or phone Tompkinsville 4100, A. Rauch, 294 Edgewater St., Rosebank, S. I. Two family. Privilege of purchase.

THE CASTLETON Apartment, 7-story fireproof, elevator, 2,000 foot elevation, overlooking bay; private park; tennis court; will sublet an apt. of 7 rooms and bath. Ac. Telephone Tompkinsville 3681, or write Castleton Hotel and Realty Co., St. George, N. Y.

Unfurnished—Westchester County.

APARTMENT to rent, South Yonkers, six rooms and bath, steam heat, hot water supply and electricity; rear porch is closed and heated; newly decorated; view unsurpassed; rent $80. John K. Glancy, 545 South Broadway, Telephone Yonkers 5808.

YONKERS, 316 Woodworth Av.—Five rooms, bath and enclosed porch; exceptional neighborhood, overlooks Colgate estate and Hudson River; one minute Glenwood station; rent $70. Phone Janitor, 4072-W Yonkers.

TARRYTOWN—Five rooms, new, all improvements, large living room, open fireplace, heat; select neighborhood; large grounds; garage on premises. Telephone Tarrytown 88 or 1089.

Unfurnished—Long Island.

SUMMER in beautiful Flushing, charming apartments, furnished and unfurnished, attractively located, with trees and gardens; near station; everything modern and attractive. Telephone Flushing 0678.

KEW GARDENS, L. I.—For rent; 5 rooms and bath, corner apartment; southern exposure; 2 minutes from station; possession July 1; $125 monthly. Herman Heyer. Tel. Richmond Hill 0241.

"FOREST HILLS GARDENS, L. I. "TENNIS PLACE" Apartments, by station. Two elevators; small suites; large rooms and tea room. Phone Boulevard 6545.

SIX ROOMS, all improvements; $85 with steam heat, $75 without steam heat; two blocks from Broadway subway station. Newtown 2371-M.

Unfurnished—New Jersey.

BLOOMFIELD—Two unfurnished rooms, sun parlor; board; private Colonial residence in park adjoining Bedford Park station Erie Railroad; very reasonable. Bailey, 96 Smallwood Av.

NEWARK—One and two room suites, with kitchenette and bath; elevator, telephone and restaurant service. Inquire Mr. Rezabeck, 30 Lincoln Park.

EAST ORANGE, 258 North Grove St.—Seven-room apartment; janitor service; two blocks from station.

HOBOKEN, 408 RIVER ST.—Six rooms and bath, newly renovated; $65.

APARTMENTS WANTED.

Furnished.

2-ROOM apartment or single large studio, bath, modern conveniences; so furnished as to afford comfortable residing for young artist engaged in Sunset Park; please give description to avoid unnecessary inspection and state terms. A 508 Times.

APARTMENT, 3 adults, not over $100; highest references. 745 West End Av.

TWO rooms, bath, west side; state price. F 386 Times.

Unfurnished.

WANTED—To rent for number of years, apartment in high-class apartment house, between 40th and 60th Sts., on east side, beginning Oct. 1; large library, dining room and kitchen, two bedrooms and two master's and one servant's bath; highest references. C 1016 Times Annex.

RESPONSIBLE gentleman desires one or two rooms, kitchenette, conveniences; village or west side. D 558 Times.

MOVING, TRUCKING, STORAGE.

JOHNSON BROS.,
Local and long distance moving and expressing, also store and ship trunks. 472 74th St., Brooklyn. 1756 Shore Road.

STORAGE, moving, packing and shipping; long distance moving; call for estimate. Ansonia Storage Warehouse Co., 137 West 96th St. Telephone Clarkson 0700.

LONG DISTANCE moving at one way prices; large vans; speed guaranteed. Transport Moving Co., 337 South 18th St., Newark, N. J. Market 6972.

AMERICAN STORAGE CO., 247 West 60th, stores furniture; also moving at lowest rates in city. Telephone Columbus 2157.

RETURN load of furniture wanted for Boston or en route week June 5. Clark & Reid, Cambridge, Mass.

FURNISHED ROOMS.

East Side.

8TH AV., 783—ATTRACTIVELY FURNISHED ROOMS, WITH RUNNING WATER, $14 TO $17.50 A WEEK; ROOMS WITH BATH, $23 A WEEK AND UP.

11TH ST., 42 EAST (HOTEL ALBERT)—A FEW VERY ATTRACTIVE SINGLE ROOMS WITH RUNNING HOT AND COLD WATER, EASY ACCESS TO BATH; $10.50 A WEEK; EUROPEAN PLAN. STUYVESANT 4961.

19TH ST., 105 EAST (Apt. 6W)—Newly furnished rooms. Gramercy 4704.

22D, 35 EAST—Attractive rooms; private bath; electricity; Summer rates; studio; $10.

27TH ST., Madison Av. (Hotel Madison)—Beautiful outside rooms, Summer rates; with bath, $15 up; use of bath, $10.50 up; one or two people. Madison Square 1794.

28TH ST., 33 EAST—Luxuriously furnished single room, $35 per month. Apply Manager, Hotel Martha Washington.

28TH ST., 129 EAST (Apartment 3)—Newly furnished double room, modern conveniences; $10.

28TH ST., 30 EAST—GREATLY REDUCED RATES: 120 ROOMS, RUNNING WATER, $14 PER WEEK; 60 DOUBLE ROOMS, TWIN BEDS, $18 FOR ONE, $21 FOR TWO PERSONS PER WEEK; 80 ROOMS WITH BATH, $21 PER WEEK FOR ONE PERSON, $34.50 FOR TWO. MARTHA WASHINGTON HOTEL (FOR WOMEN).

30TH ST., Lexington Av. (Hotel Rutledge)—Women exclusively; newly decorated room, bath, $16 weekly up; also room, use of bath, $11 weekly up; restaurant conveniences; big reduction for two persons.

30TH, 134 EAST—Newly decorated, attractive room, large closets, adjoining bath; moderate.

30TH, 133 EAST—Large, furnished, new, renovated front room, bath; telephone; $8.

31ST, 134 EAST—Large room, cool and clean; phone, bath; Summer rates.

34TH, 46 EAST—Bachelor suite, single rooms; Summer rates. Murray Hill 0427.

36TH, 34 EAST—Large and small rooms, furnished, unfurnished; housekeeping apartments; reasonable.

38TH ST., 14 EAST—Large double front room with bath; one flight up.

38TH, 125 EAST—Large, light studio, $45; reference necessary. Saturday phone Murray Hill 0091; Sunday phone Vanderbilt 5318.

38TH, 125 EAST—Single room, business couple, $60; refined conditions; telephone service.

40TH (95 Park Av.)—Double and single rooms, connecting bath; Summer rates.

41TH, 221 EAST—Select double and single room, every convenience, central; references.

41TH, 354 EAST—Comfortable room, suitable one, two; private house, Lenox 6804.

FURNISHED ROOMS.

East Side.

43D ST., AT MADISON AV. (Hotel Ashton)—Newly decorated rooms, use of bath, $10 weekly up; room, bath, $12.50 weekly up; buses, surface cars, subway; full hotel service; restaurant.

ALLERTON HOUSE FOR MEN.
The rates in the newest of the Allerton group, a 17-story fireproof building, just completed, containing apartments, club accommodations, are from $9.50 to $16.50 per week for permanent residents only. 143 East 39th St., 46 East 55th St.

DESIRABLE furnished room, private home; gentleman; reference; vicinity Madison Av., 35th St. Tel. Plaza 8134.

HOTEL BELMORE.
29TH ST. AND LEXINGTON AV.
Rooms $8 weekly and upward; phone and electric fan in every room.

LEXINGTON AV., 344 (between 39th and 40th)—Single room, near Grand Central.

MADISON AV (70th)—Two large rooms, dressing rooms; running water; bath connecting; together, separate; references; reasonable. Lenox 6722.

MADISON AV (Near 69th)—Large, luxuriously furnished room, bath, showers; use of other large rooms. Phone Plaza 9617.

MADISON AV., 961—Attractively furnished large room, bath; $75 month. Columbus 8316.

MADISON AV., 1,069 (Near 81st St.)—Nicely furnished room; all conveniences.

MURRAY HILL (near 38th St.)—Two attractive rooms, modern conveniences; private family. Telephone Vanderbilt 5317.

PARK AV.—Large front double room, Summer rate. Phone Murray Hill 5439.

West Side.

9TH ST., 11 WEST—Large room; private bath; electricity; references.

11TH, 35 WEST—Two large connecting rooms with private bath; select house; 2 or 3 people.

16TH, 216 WEST—Nicely furnished parlor bedroom; hot, cold water.

16TH, 51 WEST—Charming double, single rooms; Colonial furnishings; electricity, linen, maid service; $25-$60 until October; restaurant.

16TH ST., 57 WEST—Quiet, cool, attractive room; all modern conveniences; specially reduced rates for Summer. Bryant 1925.

23D, 236 WEST—Large room, bath, $9; single, $5; running water; gentlemen.

24TH ST., 453 WEST—Hall room, two-room bachelor apartment; also parlor floor; beautifully furnished; electric; telephone; cleanliness; bath.

24TH, 438 WEST (Chelsea Gardens)—Cool, quiet, large room, private bath, disappearing bed; wireless antenna; owner interior decorator.

27TH, 139 WEST—ONE, TWO OR THREE; HOTEL SERVICE. WATKINS 9470. MANAGER.

31ST ST. AND BROADWAY—Very large outside room with bath and ample closet; best space in the city, at the price; very reasonable, $20 for one or $28 for two people per week; full hotel service. Grand Hotel.

38TH ST. AND 7TH AV.—125 comfortable, attractive rooms; hot and cold water; use of bath; $14 per week; room and private bath, $15 per week. Hotel Navarre.

43D, 101 W.—Newly furnished rooms; bachelor apts., reasonable rates; all conveniences.

47TH ST., 106 WEST (RALEIGH HALL).
A RESIDENCE FOR MEN.
Attractively furnished rooms, with and without private bath or shower; club advantages and accommodations with hotel service.
RATES FROM $10 WEEKLY.

49TH, 50 WEST—Exclusive house, large, small rooms, private baths; electricity; references.

49TH, 11 WEST—Cool comfortable room, piano; top floor; elevator apartment; electricity.

49TH, 24 WEST—Large attractive room, adjoining bath; $12 week. Inquire janitor.

56TH, 324 WEST—Large, handsomely furnished, hot and cold water, telephone; references.

56TH, 216 WEST—Outside room, mahogany furnished; use of piano; subway. Circle 2793.

56TH, 346 WEST—Attractively furnished rooms; elevator apartment; $8. Brice.

57TH ST., 118 WEST—ROOM AND BATH TO SUBLET AT GREATLY REDUCED RATE BY THE WEEK, MONTH OR TO OCT. 1. C. R. SCHMIDT, GREAT NORTHERN HOTEL.

58TH, 342 WEST—Room, private bath, telephone, elevator; gentleman; $50 monthly. Rechell.

57TH, 353 WEST (4th floor west)—Attractive room, running water, elevator; exclusive.

58TH, 333 WEST (Columbia Circle)—Large bright rooms, kitchenette privileges; $8, $4.

58TH, 121 WEST—Cool, light front room; private family. Ramsey, 2d floor.

59TH, 220 WEST—Attractive room, elevator, electric, running water; $10; gentleman.

60TH, 50 WEST—Large, attractive room, private bath; kitchenette privilege; small room.

61ST, 27 WEST—Room for bachelor, hot water, electricity, bath; parlor floor; silent block; accessible; $12. O'Donnell, Columbus 9078.

68TH, 24 WEST—Newly decorated front parlor, well furnished, running water, electricity.

60TH, 14 WEST—LARGE FRONT ROOM, MAGNIFICENTLY FURNISHED, PRIVATE BATH; COMPLETE KITCHENETTE PRIVILEGES; WEEKLY; REASONABLE.

62TH, 66 WEST—ELEGANTLY FURNISHED FRONT ROOM, KITCHENETTE PRIVILEGES; SUMMER RATES.

67TH, 11 WEST—Two single rooms, semi-private bath; refined; adults.

70TH, 28 WEST—Attractive, large room; private bath, splendid closets, electric light, telephone, always hot water; other rooms.

70TH, 59 WEST—DOUBLE FRONT ROOM; KITCHENETTE PRIVILEGES; $15; PRIVATE BATH, $20.

70TH, 209 WEST—Attractive large front room, adjoining bath; excellent service; electricity.

70TH ST., 204 WEST—Attractive room, small family; elevator apartment; references. Gilmore.

70TH, 309 WEST—Attractive large room, dressing room, convenience Columbus 5640.

70TH, 16 WEST—Beautiful single, double rooms; with, without private bath; reasonable.

70TH, 223 WEST—Large, attractive rooms, couple, gentleman; $7; gentleman; reference.

70TH, 136 WEST—Large front room, attractively furnished; electricity.

71ST, 264 WEST—Large front room, running water, bath, electricity; no other roomers; private house; gentleman. Columbus 7312.

71ST, 62 WEST—DOUBLE FRONT ROOM, PRIVATE BATH, COMPLETE KITCHENETTE PRIVILEGES, $18; PARLOR, $10.

71ST, 61 WEST—DOUBLE ROOM, PRIVATE BATH, KITCHENETTE PRIVILEGES, $15; PARLOR, $10.

71ST, 19 WEST—DOUBLE ROOM, KITCHENETTE PRIVILEGES; $12 UP; PRIVATE BATH, $18.

71ST, 69 WEST—Large room, suitable two, kitchenette privilege, electric light, phone.

71ST, 39 WEST—Newly furnished large room, private bath; dressing room; kitchenette.

71ST, 314 WEST—Large room, bath, phone, electricity, kitchenette; also small single.

71ST, 342 WEST—Light, airy room; elevator apartment; reasonable. 5W.

71ST, 342 WEST—Large room, (twin beds, bath adjoining; Apt. 4W.

72D, 39 WEST — EXCEPTIONALLY FURNISHED DOUBLE FRONT ROOMS, BATH; KITCHENETTE PRIVILEGES; $17.

72D, 22 WEST—Delightful, large room, private bath; electricity; refinement; near park.

72D, 336 WEST—Handsome large rooms, with or without private bath; reasonable.

72D ST., 309 WEST—Choice room with bath; single rooms; references.

73D, 152 WEST.
EXCEPTIONAL; $60 PER MONTH.
Elegantly furnished single room, bath, large closets; maid service; linens; phone in room; breakfast if desired; men only.

73D, 149 WEST—HANDSOMELY FURNISHED DOUBLE FRONT ROOM, COMPLETE KITCHENETTE PRIVILEGES; $16.

73D, 173 WEST—Room, bath, lavatory, electricity; 2 men; references.

73D, 108 WEST—SINGLE ROOM, ELECTRICITY, PHONE.

74TH, WEST—HANDSOMELY FURNISHED DOUBLE FRONT ROOM, PRIVATE BATH, KITCHENETTE PRIVILEGES, $16 UPWARD; MEDIUM, $8.

74TH, 159 WEST—EXCEPTIONALLY FURNISHED LARGE ROOMS, PRIVATE BATH; COMPLETE KITCHENETTE PRIVILEGES, $18 UPWARD; MEDIUM, $10.

74TH, 40 WEST—DOUBLE ROOM; KITCHENETTE PRIVILEGES, $16 UPWARD; SINGLE ROOM, $8.

74TH, 145 WEST—Rooms with, without private bath; twin beds; closets; reduced.

74TH, 27 WEST—Beautiful, cool room, connecting bath; one flight; near Park.

74TH, 41 WEST—LARGE FRONT PARLOR, $14.

75TH, 149 WEST—Beautifully furnished front parlor, with alcove bedroom; also single rooms, electricity, telephone; $7, $10, $15.

75TH, 318 WEST—Charming rooms and kitchenette, two floors from Riverside Drive, overlooking Hudson.

75TH, 321 WEST (at Drive)—Attractive rooms, with, without bath; excellent service.

75TH, 158 WEST—Spacious, cool room, dressing room; complete bath; unusual offering.

75TH, 2 WEST—DOUBLE ROOM, KITCHENETTE PRIVILEGES; $18.

FURNISHED ROOMS.

West Side.

76TH, 12 WEST—Comfortable front bedroom, bath, electricity; also single room; select residence; gentleman only; $12, $7.50; references.

76TH, 140 WEST—Handsomely furnished room, private bath; electricity; suitable one or two gentlemen; smaller room; owner's residence.

76TH, 60 WEST—Finely appointed room with private washroom; phone, electricity, elevator in private apartment; terms moderate.

76TH, 42 WEST—Attractively furnished front room, running water; suitable one or two; exclusive house; terms reasonable.

76TH, 206 WEST (near Drive)—Attractive rooms, with, without bath; excellent service.

76TH, 100 WEST—Newly decorated front rooms; extension; private bath. Schuyler 9046.

76TH, 237 WEST—Small, large rooms; private bath, electricity; phone; reasonable.

76TH, 116 WEST—Large rooms, private bath, twin beds; front bagement; telephone.

76TH, 60 WEST—Rooms, Summer rates, $10-$14; references. Apt. 2 north.

76TH, 112 WEST—Large room, twin beds, adjoining shower bath; $14.

77TH, 108 WEST—Large, comfortable room, or entire floor, kitchenette, every convenience; owner's residence; great opportunity. Schuyler 0075.

77TH, 106 WEST—Newly decorated front parlor, bedroom, front basement, private bath; medium and single rooms, $7.50-$10.

77TH, 338 WEST (corner Drive)—Beautifully furnished, airy rooms; conveniences; maid service.

77TH, 112 WEST—Attractive double rooms, connecting bath; electricity; phone; $12, $14.

77TH, 113 WEST—Beautiful rooms, private bath; other desirable vacancies; business people.

77TH, 111 WEST—Attractive large and small room, conveniences; references; reasonable.

77TH, 117 WEST.
Beautiful front room, bath; moderate.

77TH, 101 WEST—Parlor and bedroom, electricity; piano; small room, $6.

77TH, 138 WEST—Beautiful large rooms, with, without bath, $15-$18.

78TH ST., 200 WEST.
Large room, immaculate, running water, bath; private house; $10-$12. Schuyler 4739.

78TH ST., 321 WEST—Comfortably furnished rooms, all modern conveniences; references required.

78TH, 225 WEST—Comfortable, cool room; use of bath and lavatory; electricity; conveniences.

78TH, 134 WEST—Attractive

The New York Times

Classified Advertising Rates

Count six words to an agate line. Minimum space two lines.

	Per Agate Line.
Situations Wanted	75c
Furnished Rooms and Rooms Wanted	75c
Boarders and Board Wanted	50c
Help Wanted	50c
Real Estate, &c.	50c
Lost and Found	50c
Apartments to Let and Wanted	50c
Country Board	50c
Mortgage Loans	50c
Automobile Exchange	50c
Motor Trucks	50c
Instruction	50c

Per Word.

Business Opportunities (Agate Case 20c) 15c
Buyers' Wants and Offerings to Buyers (15c Book Exchange (Sunday) 12c

Per Line.

Special rates for the Sunday edition, educational announcements of schools, dentistries, hotels and resorts must be received in The Times Building by noon Thursday. Real Estate and apartment announcements for insertion in the Editorial Section by 5 P. M. Friday. Business Opportunities by 11 A. M. Today. All other classified advertisements not later than 1 P. M. today.

Advertisements for insertion in the daily edition of The New York Times, if received after 8 P. M. on the day preceding insertion, are subject to omission. The final closing time is 5 P. M.

SITUATIONS WANTED—Male.

ACCOUNTANT desires few hours work daily of any description. V 405 Times Downtown.

ADVERTISING SOLICITOR wishes position trade paper; farm paper, magazine and newspaper experience; especially interested in formulating data and merchandising propositions. Q 418 Times.

BOOKKEEPER'S ASSISTANT, cashier, collector, bill or ledger clerk; 26; trustworthy, experienced, reliable; quick and accurate at figures; neat penmanship; at present employed; all references; $25. H 195 Times.

BOOKKEEPER, Christian, 35, retail experience, food products; quick and accurate, figuring costs, profits, &c.; accustomed handling large volume of work. 88 N. T. Times Brooklyn Branch.

BOOKKEEPER, office man, double entry experience; stenographer, typist. E 861 Times Downtown.

BOOKKEEPER, full charge control accounts, typist, selling ability; $32. C 437 Times.

BOY, 16, good references, Christian, neat, wishes position. A 728 Times Downtown.

CHAUFFEURS—We have several good men with from 4 to 9 years' reference on last position; an employment bureau; this is not an employment bureau. Society of Professional Auto Engineers, 1,047 Broadway. Telephone Columbus 10276.

CHAUFFEURS—We have several unemployed members with first-class private references desiring positions. Professional Chauffeurs' Club of America, 10 West 60th St. Columbus 8422.

CHAUFFEUR, married, no family; careful driver, good mechanic; best references; Rolls-Royce, Pierce, Packard, Cadillac; city or country. Chauffeur, 229 East 70th.

CHAUFFEUR-MECHANIC.

22, French, married, having long shop, private family and touring experience, wishes situation. France, 246 East 51st St.

CHAUFFEUR, German descent; 32; single; 8 years' experience; neat, careful, willing and reliable, wishes position private; good reference. C 423 Times.

CHAUFFEUR, gentleman, careful driver, wishes position for Saturday and Sunday; highest references. Samuel, 102 West 50th. Circle 4470.

CHAUFFEUR, 26, wishes permanent country position, private or commercial; can furnish AI references. Edward Williams, 200 West 109th.

CHAUFFEUR desires position; highly recommended; employer leaving for Europe. Address Lewis Orosco, Cadarhurst Garage, 147 West 83d.

CHAUFFEUR or chauffeur-butler, 31, one year experience; drive any car; private family; Japanese. F 413 Times.

CHAUFFEUR, Swede, 28, aviator, gentleman, wishes position with future. A 566 Times.

CHEF seeks position city or country; available after June 1st; best references. H 206 Times.

COLLEGE STUDENT wishes to go to Pacific Coast as traveling companion to gentleman. For references, H 166 Times.

COLLEGE STUDENT desires position in country as tutor or companion to gentleman. W 1203 Times Bronx.

COLLEGE graduate in electrical engineering desires position. A 516 Times.

COOK, Chinese, wishes position; city or country. 54 N. Y. Times Brooklyn Branch.

COOK—BUTLER—Two young Chinese, high-class family only. Phone Canal 0785.

CORRESPONDENT—Five years' experience; commercial; available immediately; married; 28. H 198 Times.

ENGINEER, chief, 18 years, experience in power plants, A. C., D. C., electricity, hydraulic elevators, general machinery and boilers; a careful and efficient operator and director, wishes position; highest references. C 177 Times Downtown.

FACTORY MANAGER OR GENERAL SUPERINTENDENT—BROAD MANUFACTURING EXPERIENCE; GOOD ORGANIZER; EXCELLENT REFERENCES; NOW EMPLOYED; DETAILS AT INTERVIEW. A 473 TIMES.

GARDENER, German, 34, honest, handy; care private place, must be big yard; good pay and whole year position; good references. George Winke, P. O. Box 75, New Dorp, S. I.

GARDENER, single, experienced, competent; good references. F 345 Times.

JAPANESE cook, experienced, for private family, wishes position. A 518 Times.

JAPANESE student wants position, waiter, butler. Kamide, 800 West 122d St.

LAW SCHOOL student desires position for Summer as companion to boy or tutor; travel extensively; athlete. Moore, phone Mount Pleasant 1400, ext. 14, tonight 7:30 to 9.

MANAGER, restaurant or road house. Can run the services of a efficient first-class all-around man in this line? Capable buyer, experienced as well as cook; look after all details. C 425 Times.

MANAGER, credit clothing store, present employed, successful, desires change; 29; married; extensive experience; references. E 397 Times Downtown.

MASSEUR, license 7487, Swedish graduate, highly recommended; thorough treatment; gentlemen. Schuyler 6234.

OFFICE MANAGER, CREDIT MAN, practical accountant, systematiser in all departments; live wire; highest credentials; more details on interview. C 760 Times Downtown.

SALESMAN, 15 years' experience Texas and Southwest; clothing, furnishings, dry goods of merit, men or women's; familiar with buyers; commission preferred. P 289 Times.

SALESMAN, resident Texas, Oklahoma, mercantile line, dresses; experienced; salary. Davidoff, 473 West 158th.

SECRETARY-TRAVELING COMPANION to gentleman, speaks, reads, writes five languages; trustworthy, experienced globe-trotter. Fonseca, 318 East 86th.

SPECIALTY SALESMAN desires to represent a reliable firm (on commission basis) in Baltimore, Washington and vicinity. L. Ash, 46 Gunther Bldg., Baltimore, Md.

YOUNG MAN, 25, experienced in cost receiving, stock inventory, timekeeping, purchasing, general office and factory work, wishes position. C 428 Times.

YOUNG MAN, 22, trustworthy, reliable, at present employed, desires position for night work, hotel, store or any night job; AI references. H 178 Times.

YOUNG MAN, colored; all around country. Stapleton, 219 West 63d. Gumbo, care of Gumbo.

YOUNG MAN, 20, high school graduate, with office experience, desires position offering advancement. A 749 Times Downtown.

YOUNG MAN, 20, wants position; 2 years high school. A 477 Times.

FEMALE HELP WANTED.

ADVERTISING—DIRECT MAIL.

Alert, ambitious, active young woman of broad experience in supervising multigraphing and typing departments and secretary. JOSEPH S. BAKER, INC., 17 East 45th St.

COMPANION, useful, knowledge of typing, for an elderly lady. E 402 Times.

COMPTOMETER OPERATOR for auditing department of department store in Westchester County; must be experienced; neat by nature; preferred. State replies to M. B. Wary Co., 8 New Rochelle, N. Y.

COOK—Girl, German or Swiss, to look for family of three adults in country for Summer; good one wanted; German is household; Rochelle Mittelander 8112.

COOK WANTED—Experienced, to tuberculosis sanatorium. Apply Bonnie Burn Sanatorium, Scotch Plains, N. J.

DEMONSTRATOR (lady) wanted for Greater New York for chemicals (dials); applicant must be young and have pleasing appearance. Write, stating salary expected and full particulars, W 312 Times.

DEMONSTRATOR wanted by large manufacturer of food specialties; state experience; salary $25 to start, only unless you have real sales ability. Z 3126 Times Annex.

ELLIOTT-FISHER BILLING MACHINE OPERATORS.

We want 15 operators for a prominent New York concern; salary $18 to $20 a week; applicants must be neat, polite, accurate and generally qualified. Call Position Department, Elliott-Fisher School, 645 Madison Av., New York.

FEMALE HELP WANTED.

ELLIOTT-FISHER OPERATOR, having at least one year's experience, give age, experience and salary desired; Christian firm. Z 3100 Times Annex.

ELLIOTT-FISHER billing machine operator wanted for large mercantile firm in Brooklyn; state age, experience and salary desired. Z 3115 Times Downtown.

EXECUTIVE—Thoroughly educated young woman with executive ability to take charge of membership increase department of a well-known engineering society; must be able to write a splendid letter; previous experience in membership work or advertising preferred. W 87 Times.

HOUSEKEEPER and practical nurse; there are just three of us, one a baby 3 weeks old; somebody will be happy keeping house for us in our studio near 9th St. and 6th Av.; position is permanent if we all like each other. Call Mr. J. H. Libberton, Whitehall 2220, or Stuyvesant 10064, or write me at 40 Rector St., New York City.

HOUSEWORKER, general (white), wanted by small family; city references required. Telephone Morningside 6826.

HOUSEKEEPER—Wanted, reliable housekeeper for family out-of-town hotel; fifty rooms; references required. Z 3124 Times.

MATRON for parlor maid, write, take charge ladies' retiring room railroad station or local steamboat wait on passengers, and must be experienced in selling; bring references. 74 Dey St., one flight up.

NURSE wanted, graduate night nurse; salary $90 month. Tarrytown Hospital.

SALESLADIES—Attractive young ladies wanted for well-paying magazine subscription proposition; opportunity for excellent earnings on commission basis; salary in time. Mr. Weaver, Suite 1021 Marbridge Bldg., 1,328 Broadway, Saturday, from 10 to 2.

SALESLADIES, millinery; only thoroughly experienced need apply. Claridge Millinery, 1,491 Broadway.

SALESLADIES, experience unnecessary, extra; $2.50 day. Call Weisbecker, 270 West 125th St.

SALESLADIES, must be thoroughly experienced in dresses; steady position, good salary. Martin D. Levy, 5,397 Broadway.

SECRETARY—STENOGRAPHER, Underwood; only experienced need apply. American Phonophor Corp., 19 West 44th St.

SOCIAL WORKER wanted; no experience required, but one anxious for training; church woman and under 38 years old preferred; $125 per month. K 409 Times.

STENOGRAPHER by old established publishing house downtown; must be first class typist and stenographer; high school education; state nationality and salary expected; also age and experience; references required. Address Manager, P. O. Box 1117, City Hall Station, New York.

STENOGRAPHER, neat, bright and active, in sales department of prominent 5th Av. wholesale house; competent to look after correspondence, follow-ups, &c.; state age, experience and salary. A 515 Times.

STENOGRAPHER, with bookkeeping experience; only well-educated young woman with business training will be considered. Address Box A, Box 115, 1,367 Broadway.

STENOGRAPHER and dictaphone operator; must be experienced, competent; state full particulars to get reply, age to salary, references, &c. Box T 456 Times.

STENOGRAPHER, capable instructing Munson method four hours weekly evenings. Phone Billings 1920.

STENOGRAPHER—Must be experienced; salary $25; state age, religion and full particulars. P. O. Box 622, City Hall Station.

STENOGRAPHER, experienced; large fashion publishing company, Fashionable Dress Co., 230 4th Av.

STENOGRAPHER, experienced; knowledge of billing, good handwriting essential. B. Stieglitz & Co., 11 Union Square.

STENOGRAPHER, Christian concern; salary $18 to $20. A 735 Times Downtown.

STENOGRAPHER, $18. Call Saturday 3 to 5, Room 526, 1,493 Broadway.

STENOGRAPHER wanted in law office. Call 206 Broadway, Room 1213.

TYPISTS AND BILL CLERKS.

We have several attractive positions open on Elliott-Fisher billing machines, with prominent concerns; salaries, $18 to $25 per week; applicants must be polite, accurate and generally qualified; machines are easy to operate and quickly learned. For particulars call between 12 and 6 P. M., Elliott-Fisher Co., 242 Madison Av., New York.

WOMAN, college trained, of independent means, for manager and organizer's position; some traveling; business ability necessary, but training for duties given; guaranteed commissions $1,400 with promotion. Thorp, 522 5th Av., Room 823.

YOUNG GIRL with some knowledge of Spanish for filing and general office work. Apply in handwriting and state salary desired. W 95 Times.

EMPLOYMENT OFFICES FOR TELEPHONE OPERATORS.

NO EXPERIENCE NECESSARY.

APPLY
1,168 BROADWAY, COR. 27TH ST., NEW YORK CITY.
870 EAST 180TH ST., BRONX.
88 WEST HOUSTON ST., NEW YORK CITY.
81 WILLOUGHBY ST., BROOKLYN, NEW YORK.
NEW YORK TELEPHONE COMPANY.

Employment Agencies.

ELLIOT, FISHER operator (chemical concern), $20 week. Interstate Agency, 101 West 46th.

Instruction.

HOTELS NEED TRAINED WOMEN.

Nation-wide demand for trained women; all departments, hotels, clubs, apartment houses, tea rooms, cafeterias; uncrowded field; fine living, quick advancement. Our methods endorsed by leading hotels everywhere. Write for particulars. Lewis Hotel Training School, Desk 122, Washington, D. C.

MALE HELP WANTED.

ADVERTISING MANAGER for successful trade weekly carrying $230,000 volume 1921; only highly competent executive willing to prove ability against modest temporary expense account need apply; liberal drawing account against commissions and bonus on proven ability; must assume full responsibility for correspondence, selling force, promotion work. A 469 Times.

ARTIST, commercial, experienced on lettering and figure work; black and white; must be creative and capable originating strong, attractive layouts; good position with future for right man with advertising agency. Washington, D. C. Phone Sunday Longacre 7218. Interested principally newspaper reproductions.

ASSISTANT MANAGER for out-of-town 5c to 25c store; must be good window trimmer and understand the business; state salary wanted and give reference. Z 3083 Times Annex.

ASSISTANT WINDOW TRIMMER for high-grade knitted sports wear. Apply morning, 9 A. M., Fall Knitting Mills, 500 5th Av.

ATTORNEYS ATTENTION! PERMANENT POSITIONS.

We will consider applications from five or six attorneys who have had experience in examining, reading or closing titles.

Applicants apply by letter or in person to Mr. Severance, 4th floor, between 9:30 and 11:30 A. M.

TITLE GUARANTEE & TRUST CO., 176 Remsen St., Brooklyn, N. Y.

ATTORNEY wanted for collection work; Christian office; state references, salary. Z 3114 Times Annex.

AUCTIONEER wanted by large realty auction company; give full experience, age, nationality, salary expected; permanent position if satisfactory. Address Auctioneer, W 94 Times.

BANK TELLER.

Bank wants experienced receiving teller; preferably young man; give experience, age and present salary. S 621 Times Downtown.

BOOKKEEPER—Young man with experience on cost work and ledger posting. Apply General Optical Co., Inc., 250 Washington St., Mount Vernon, N. Y.

BOOKKEEPER familiar with automobile business; state salary, experience and full particulars. F 402 Times.

BOYS.

Downtown financial institution wants boys 17 or over; start at bottom; earn own promotion; better positions filled within; high school graduates preferred; initial salary, including luncheons, depending upon experience; state age, schools attended, experience, if any. Box P. S., 1111 St. Paul Bldg., N. Y.

BOY, over 16, to make himself general useful in large shirt factory; excellent opportunity for advancement; state salary. Salant & Salant, Inc., Knickerbocker Av. and Blocker St., Brooklyn, N. Y.

BOY, 14 to 17 years, in office of large import and manufacturing house, offering splendid opportunity for the right type; state age, education, salary desired. Accounting Department, P. O. Box 720, City Hall Station.

BOYS wanted; we want two bright boys who would be shown in their desire to learn the paper business. Alfred Paper Mills, Inc., 211 12th Av.

MALE HELP WANTED.

BOY—Alert young man as office clerk, large bakery; good pay to right party; must be conscientious and willing; salary $12; opportunity for promotion. Apply Saturday, 9 A. M., 215 4th Av., 8th floor.

BOY, 16-18, for general office work; must know how to typewrite. Room 617, 1,819 Broadway.

BOY, office assistant, clerical duties; state salary, age, experience. E 476 Times.

BUYER wanted, a thoroughly experienced department store buyer for hosiery, jewelry, men's furnishings, art needlework, gloves and knit underwear. Trask, Prescott & Richardson Co., Erie, Pa.

CANVASSERS,

house to house sale of the good old-fashioned bulling type, out-of-town work, on commission basis in connection with demonstrating and advertising campaign; household article that wins instant interest; does the work of machines that cost from $150 up; sells for $3.75; drives anywhere and 2-hour a day men stay away. Call Niagara Appliance Co., 78 Broad St., City.

CARPENTERS to install screens and glass porches in Philadelphia and vicinity; steady work. Winter and Summer. Apply to M. Laurie, 5,425 Lebanon Av., Wynnefield, Pa., or Orange Screen Co., 615 Valley St., Maplewood, N. J.

CHAUFFEUR, experienced, wanted in country; salary moderate; board furnished; single man or apartment for married man. Apply Saturday, 11 to 4, Room 1810, 55 John St. Phone Beekman 7103.

CONTRACTORS—Lots of work on country estate. Browning, 39 West 31st. Schuyler 4675.

COTTON YARN MAN, thoroughly experienced buying, marketing and managing; state experience and salary expected. T 465 Times.

COUPLE, chauffeur, butler and experienced cook; excellent opportunity; highest wages paid. Phone South 4610 for interview.

DESIGNER, reinforced concrete; must be quick draftsman, experience necessary, in industrial design. Barney Ahlers Construction Co., 110 West 40th St.

ELECTRICAL TESTERS

on telephone switchboard equipment; 18 to 30 years of age, college men and four years' technical high school graduates or those with previous practical experience in testing electrical circuits; a training course is maintained covering the principles involved in the operation of telephone equipment. Call

WESTERN ELECTRIC CO., INC.,
Installation Training School,
151 FIFTH AV., NEW YORK.

ELLIOTT-FISHER OPERATOR; must be capable of figuring rapidly and willing to learn business. Apply in own handwriting, stating age experience and salary desired; Christian firm. Z 2990 Times Annex.

EXAMINER Wanted—Unusual opportunity for man who understands examining and sponging. W 906 Times Downtown.

EXECUTIVE wanted; splendid opportunity for right man to associate with well-established concern; must have wholesale buying experience in general food merchandise and must come well recommended. E 601 Times Downtown.

ICE CREAM MAKER wanted, familiar with Mojonnier testing and modern mixing and freezing methods; state expected salary. Jersey Ice Cream Co., Schenectady, N. Y.

JANITOR wanted for two flat houses, 444 East 76th St. Apply Kantor, between 10 and 12.

JAPANESE or married couple to take charge of gentleman's fishing and hunting place in Catskills; no live stock; farming optional; write, giving references, salary expected and state whether chauffeur. Room 55, 20 Nassau St.

KITCHEN MAN, experienced, in country convalescent home. Address Box 566, White Plains, N. Y.

MAN wanted, white, general housekeeper; country; for two weeks; references required. 311 West 95th, Apt. 71, 10 to 12 Saturday A. M.

MODEL MAKERS,
TOOL MAKERS,
AI MACHINISTS.

One of the largest manufacturers of aeroplane motors have positions open for high-grade men for the following positions:

MODEL MAKERS,

expert men, who are capable of operating all types of machine tools, including horizontal boring mills, on close, accurate work on internal combustion engine parts.

TOOL MAKERS,

first-class men only, who are accustomed to high-grade jig and fixture work.

AI MACHINISTS

men who can layout and are accustomed to close, accurate work, operating all types of machine tools, including horizontal boring mill.

Only first-class men need apply; give age and details of experience as outlined above.

T 3468 Times Annex.

OFFICE BOY-MESSENGER

Age 16-17; splendid opportunity for advancement; steady work. Reply Timekeeper, P. O. Box 25, Station R, Bronx.

OPERATOR for Moon-Hopkins billing machine; state age and experience. W 15 Times.

PATENT and trade mark assistant at our Chicago office. Apply Mason, Fenwick & Lawrence, 220 Broadway, New York.

PHOTOGRAPHIC PRINTER—One familiar with making enlargements in large news syndicate; write fully; stating age, experience and salary desired. S 1009 Times Annex.

REPRESENTATIVES—Membership committee of high-class and well-known organization requires services of several gentlemen of character, personality and tact, for the purpose of approaching prospective members; permanent connection; commission basis. Give full details in first letter. R. M., 298 Times.

RESIDENT PATENT ATTORNEY by prominent manufacturers connected with the automotive industry; thorough experience with patent office practice is essential; applicants must state experience in detail. W 477 Times.

SPONGER, experienced; fine opportunity for man who thoroughly understands the business. W 904 Times Downtown.

STAIR BUILDER wanted. Apply Mahlmann, 20 Proctor St., near Myrtle Av., Glendale.

STATIONERY PACKER—Experienced man wanted in stationery room of mercantile house sending out supplies of stationery to retail trade; state age, nationality, religion and experience. Address W. M., P. O. Box 622, City Hall Station, New York City.

STENOGRAPHER and secretary for executive office; bright, ambitious, experienced, clean cut, efficient young man having natural business ability, one who is looking for an opportunity of promotion rather than present salary; none other need apply; references as to character and ability required; $35 per week; must apply in person; no appointments made over telephone. Mr. Busch, Hotel Netherland, 59th St. and 5th Av.

STENOGRAPHER and typist; good references. Samuel Strauss & Co., Inc., 127 West 26th St.

STENOGRAPHER, good at figuring. Dimock & Fink Co., 220 East 125th.

STOCK CLERK, experienced, in wholesale hosiery and underwear line; best references required. E. Stieglitz & Co., 11 Union Sq.

SUPERINTENDENT at once for first-class office building; must be experienced, handy and courteous. Write full particulars, Box 406, 1216 Wilson Building.

YOUNG (SINGLE) MEN.

TELEPHONE
CENTRAL OFFICE
INSTALLATION WORK

is light, clean and highly interesting and should appeal to young men of the best types whether previous experience has been clerical or mechanical; reasonable education and good personality only requirements. Those who are ambitious to assume supervisory responsibilities will find ample opportunities for development. We can use a few such men at this time. Call

WESTERN ELECTRIC CO., INC.,
INSTALLATION TRAINING SCHOOL,
185 WEST 15TH ST., NEW YORK.

OR,

224-232 MARKET ST.,
COLUMBIA BLDG., NEWARK, N. J.

YOUNG MEN,

19 to 28 years of age.

Thing experienced in field manufacturing; basic knowledge of electrics or operations of assembling and testing and magnetism necessary; positions in inspection and installing of telephone equipment offer a good permanently if you have a reasonable education and good personality. Call after 10 A. M.

WESTERN ELECTRIC CO., INC.,
INSTALLATION TRAINING SCHOOL,
141 FIFTH AV., NEW YORK.

MALE HELP WANTED.

YOUNG MAN, stenographer, bookkeeper and salesman, who prefers opportunity and ambitious and is good and rapid penman to work with a busy executive; good future for a capable, conscientious and honest young man; 18 and 30 years of age, residing with his folks or graduate of college or college graduate preferred. Apply immediately with full particulars as to age, education, references, past and present connections, and in what manner of activities; salary desired, when available and home and business phones. T 464 Times.

YOUNG BOYS, willing, neat, to start at small salary in high-class office; no experience necessary; state education, religion, salary willing to start at. Z 3084 Times Downtown.

YOUNG MAN to assist in office; must have good handwriting and know how to use typewriter; state age, salary and experience. W 87 Times.

AMBITIOUS BOYS.

Owing to expanding business a well-known company has openings for a few boys, 17 years of age or over, for special training (initial salary $15). Advance positions are filled by promotion based on merit; splendid opportunities for boys of ability graduating from school who show proper interest; no experience necessary to start; state full particulars as to age, education and experience if any. W. W., 530 Times.

A REAL ESTATE developing and auction company doing a national business will pay $2,000 cash for the most practical suburban lot selling plan (no scheme) also give the originator of an accepted plan a $10,000 a year contract; if you have the plan, write for interview. Opportunity, W 83 Times.

WANTED—High-grade motor truck salesman; splendid opportunity for the right man; salary or commission. Diamond T Motor Car Company, Inc., William and Henry Sts., Long Island City.

Salesmen.

ADVERTISING SALESMAN for weekly trade magazine; big earning possibilities; drawing account against commission; selling ability and some advertising knowledge necessary; write, giving full details and references. K. F., 1111 St. Paul Bldg.

AUTOMOBILE SALESMEN (3) to sell commercial cars, ranging from 500 lbs. to 2,000 lbs., all types bodies; factory, store, general motors, unit; good opportunity for advancement; commission basis. Apply 16 C. J. Pickett, 261 East Fordham Road.

AUTOMOBILE SALESMEN (3), experienced, for largest Bronx dealer in low-priced cars; our present salesmen earn large commissions and become indifferent. If you are willing to work and be satisfied with making large money, address W 1168 Times Harlem.

AUTOMOBILE SALESMAN, middle aged, married preferred, of convincing personality, able to interview people of wealth; selling ability absolutely essential; none other need apply; salary and commission. T 403 Times.

INDUSTRIAL PAINT SALESMAN, good proposition; commission. Z 3150 Times Annex.

ROYE SALESMAN, wholesale pork products; established route; state experience, salary and commission. D. D., 126 Times.

SECURITY SALESMAN.

Live leads furnished; liberal commission basis. U 56 Times.

SHIRT SALESMAN

will turn over large volume of business to thorough shirt man to sell "Imperial" Troy Tailored Shirts to retail trade in Borough of Brooklyn; must have large earning capacity; state past and present connections, also references; communications held in confidence; commission basis.

ROGGEN BROS. & CO., INC.,
653 BROADWAY, NEW YORK.

TOY SALESMEN, high class, wanted to handle fast selling side line; snappiest appeal to boys invented in years; commission basis; sample outfit free to men capable only. David Segall Co., 357 Main St., New Britain, Conn.

SALESMEN—nationally known manufacturing corporation about to place a new machine before the trade, desires to employ several real men; preferably salesmen having store specialties experience preferred; must come well recommended, and preference will be given those who own or have the use of automobile; commission basis. Apply Room 227-228 St. Denis Building, 11th St. and Broadway. See Mr. Luhden.

SALESMEN, OPPORTUNITY KNOCKS BUT ONCE.

Wanted, intelligent salesmen of the highest type for exclusive electric sign specialty, commission basis, on which you can reap a harvest; only those who do their own selling need apply; this may be your opportunity. Call Room 629, 500 5th Av.

SALESMAN, HIGH-CLASS, WANTED BY LEADING HEAD AND MILLINERY NOVELTY IMPORTING HOUSE; EXCEPTIONAL OPPORTUNITY FOR RIGHT MAN. SALARY AND COMMISSION; STATE FULL DETAILS; ANSWERS STRICTLY CONFIDENTIAL. Y 853 TIMES DOWNTOWN.

SALESMAN with following among retail grocers, delicatessens and druggists; only men with proven ability who can furnish references need apply; want man capable of earning $75 or more per week; commission. Apply Room 517, 220 West 42d, Saturday afternoon.

SALESMEN, specialty, highest type, are offered exceptional opportunity for profitable and permanent connection to sell new type patented counter display refrigerator; sells on sight; commission payable immediately. Call 396 Broadway, Suite 500, today, 9 to 12.

SALESMAN, underwear, with established trade, to travel New England territory, by one of the largest men's and children's athletic underwear manufacturers; commission basis, with an advance for traveling. W 76 Times.

SALESMAN—Bona fide permanent position open to a man between the ages 25 and 30 years, selling educational service, without much previous selling experience; commission compensation. A. L., Box 47 Times.

SALESMEN, preferably experienced with building lines, for exclusive New York territories, sell greatly improved concrete block machine; commission basis. Walter Johnson, Herald Square Hotel.

SALESMEN

in all territories by a specialty house of $25 coat and suit retail sellers; must be of proved ability; no drawing account, commission basis only. C. H., 211 Times.

SALESMAN, underwear, established trade, to travel New York State, by one of the largest men's and children's athletic underwear manufacturers; commission basis, with advance for traveling. W 62 Times.

SALESMEN, experienced, in all States; new auto accessory of exceptional merit; selling on retail and jobbing trade; liberal commission; splendid opportunity for live man; references required. A 1229 Times Bronx.

SALESMEN—Refillable powder puff novelty advertised, and vanity cases; easy to sell department stores; novelty drug; carry samples in pocket as side line; commission basis. Z 3098 Times Annex.

SALESMAN wanted, calling on automobile and accessory dealers, to handle fast-selling Ford special on commission. Z 3102 Times Annex.

SALESMEN, traveling, who have following, desiring side line razor blades, imported novelties; good commission. Z 3118 Times Annex.

SALESMEN, experienced in real estate, to sell high-class suburban property; live leads furnished; liberal commission. C. B., 720 Times Downtown.

SALESMAN, established territory, wholesale provisions; state experience and salary expected. D. D., 126 Times.

Employment Agencies.

BOYS, 17-19, learn electrical trade; only public school graduates; $18. Brooklyn Placement Agency, 4 Court Square, Brooklyn.

OFFICE BOYS, 1 Bay Ridge, 1 Erie Basin, 1 Borough Hall, Brooklyn Placement Agency, 4 Court Square, Brooklyn.

BOOKKEEPER, assistant in chemical concern, $32 week. Interstate Agency, 101 West 46th.

Instruction.

HOME STUDY COURSES
AT GREATLY REDUCED PRICES.

We have a large stock of the standard Home Study Courses, both new and used, published by the better known correspondence schools in the United States, which we offer at very low prices. We also buy used courses for cash. Write or call, without obligation, for full particulars. Business Education Service, Inc., Dept. 203, 1604 Broadway, New York City.

AUTO TRAINING BY EXPERTS.

Thorough practical instruction in operating, care and construction; best school in New York; day and evening classes; weekly payment plan; ask for our Catalog 7, full of pictures and all details.

STEWART AUTOMOBILE SCHOOL,
225 West 57th St. Circle 5200.
Training School Founded 1908.

ACCOUNTANCY.

Are you interested in training for the C. P. A. degree or for an executive position in accounting? Write for Office Manager's 17 to investigate the professional courses of Pace Institute. Write for helpful booklet, "Making Good," and statement of Pace & Pace, 30 Church St., New York.

HOTELS NEED TRAINED MEN.

Nation-wide demand for trained men; all departments, hotels, clubs, apartment houses, tea rooms, cafeterias; uncrowded field; fine living, quick advancement. Our methods endorsed by leading hotels everywhere. Write for particulars. Lewis Hotel Training School, Desk 122, Washington, D. C.

AUTOMOBILE EXCHANGE

Rate 65 cents an agate line.

All advertisements subject to censorship as a protection to prospective buyers. Used cars of various makes and models completely re-equipped offered at bargain prices in these columns. Telephone Bryant 1000.

ABBOTT-DETROIT 1922 town car. CADILLACS, all models. HUDSON 1921, 1920 tour., sed. and limo. KISSEL 1921, 4-pass. sport coupe. MARMON 1921 speedster. PACKARD 1921-30 Fleetwood 4-pass. sport. PACKARD 1920 Holbrook special brougham. PACKARD 1919 7-pass. touring. STUTZ 1919 4-pass. sport 10. Brainard. 200 other cars of late models. Time Payments. Trades Considered. Written Guarantee with Every Car. HERMAN N. KARP, EST. 1902. Leader of Used Cars of Known Value. World's Largest Used Motor Car Salon: Iceland, Broadway at 53d St. Circle 6065, 5353, 5353. Open evenings. Open Sundays, 2 to 6.

AMERICAN 21 TOURING, $875. Practically new; fully guaranteed. Melrose 9450.

ARGONNE special built speedster, driven 300 miles, painted gray Duesenberg motor, Rolls-Royce lamps, polished nickel radiator, large rear compartment and trunk space, wire wheels; great sacrifice to quick buyer. Marmon Automobile of New York, 1,960 Broadway.

BENZ chummy roadster, strictly up-to-date, starting and lighting system; car like new; is Ford price; can be bought at bargain. Kaplan, 214 West 65th.

BREWSTER	1913	Collapsible landaulet.
ROLLS-ROYCE	1918	Collapsible cabriolet.
CLYDE	1916	Sub. Brewster sedan.
PIERCE	1921	Touring, 7-pass.
MARMON	1921	Roxay Sport sedan.
LOCOMOBILE	1919	Sport 4-pass.
CUNNINGHAM	1920	Sport 4-pass.
LOCOMOBILE	1919	Special limousine.
LANCIA	1916	Limousine.

6 Months' Guarantee with Above Cars. DOUGLAS C. BURRELLE, 1,806 Broadway (61st-62d). Columbus 8860.

BREWSTER vestibule sedan, special built body; excellent condition. Harrolds, Pierce-Arrow distributors, 233 West 54th. Circle 1800.

BREWSTER vestibule sedan, Rolls-Royce, 256 West 54th St. Circle 8685.

BUICK 1921 sedan and touring.
CADILLAC "59" Imperial partitioned sedan.
CADILLAC 1919 limousine, phaeton, tour.
CADILLAC 1918 limousine, phaeton, tour.
LOCOMOBILE 1919 4-pass. sport.
STUTZ 1921 speedster.
PACKARD 1920 4-pass. Fleetwood sport.
MERCER 1919 4-pass.
PACKARD AUTO EXCHANGE,
10 West 60th St. Columbus 5078.

BUICK 1920 roadster, like new.
BUICK 1920 touring, like new.
CADILLAC "55" phaeton.
LOCOMOBILE 1921 4-pass., almost new.
MERCER 1921 Series 5, Sport.
TEMPLAR 1922 4-passenger.
STUTZ 1918 4-passenger.
OLDSMOBILE 1921 coupe.
OLDSMOBILE 1920 coupe.
ALEXANDER G. HARRIS,
867 7th Av. (56th). Circle 0157.

BUICK, 1920, 5-passenger touring, also 7-passenger and runabout, overhauled and repainted; will sacrifice. T. J. Kilpatrick, 369 Flatbush Av. Sterling 1324.

BUICK touring, guaranteed mechanically; Winter top and many extras; can be bought very cheap. Moos, 2,336 Concourse (18th).

BUICK, 1921 coupe, 6-cylinder, finest condition; mileage about 7,000; bargain. Interstate, 18 West 63d St., 3rd floor.

BUICK coupe 1920, like new; reasonable; private owner. Union 3, or 447 17th St., West New York, N. J.

BUICK Coupe 1920, overhauled and repainted, perfect condition; $975. Bronx Buick Co., 607 Bergen Av. (149th). Melrose 8081.

BUICK coupe 1921. Knickerbocker Automobile Warehouse, 145 West 51st. Come direct.

BUICK, 1920, Rex top, $375. FRANKLIN CO., 24 Flight, 225 W. 58th St.

BUICK TOURINGS AND ROADSTERS. Black Co., 338-340 West 54th St.

CADILLAC	1921	4-pass. phaeton, $2,150.
CADILLAC	1921	sport roadster, like new
CADILLAC	1919	4-pass. coupe, $1,650.
CADILLAC	1919	Amesbury touring.
DANIELS	1922	4-pass. sport.
MORALAN	1922	sport model.
DE LAGE	1921	Locke cabriolet.
PIERCE	1920	"38" Fleetwood cabriolet.
PIERCE	1919	"48" sport roadster.
CUNNINGHAM	1921	sport model, like new.
PACKARD	1920	Fleetwood speedster.
PACKARD	1919	Fleetwood cabriolet.
PACKARD	1919	Fleetwood touring.

ALL CARS GUARANTEED. Trades Considered. Time Payments. RIPPETH MOTOR CAR CO., INC., 1,750 Broadway (55th). Circle 4217.

CADILLACS—Sedans, Limousines, Tourings. 1922 PANHARD, 4-pass. sport type. 1920 PIERCE-ARROW 6-pass. touring. 1921 CUNNINGHAM suburban sedan. ROLLS-ROYCE touring, in elegant condition. 1921 MERCER speedster, practically new. 1921-1920 STUTZES, all types. 1920 ROAMER, Dusenberg, 4-pass. 1920 CUNNINGHAM 6-pass. touring. Many others—new arrivals daily. Time payments accepted, trades considered. ELITE MOTOR CAR CO., 1,868 Broadway, Bet. 51st and 52d Sts. Telephone Circle 1964.

CADILLAC "61" 4-passenger.
CADILLAC "59" Victoria.
FIAT 1921 Sedan.
HUDSON 1921 Touring Limousine.
MERCER 1920 4-Pass. Sport.
L. F. JACOD & COMPANY,
1,860 Broadway. Columbus 7541.

CADILLAC 1921 4-PASS. SPORT.
CADILLAC 1921 5-PASS. SEDAN.
CADILLAC 1920 ROADSTER.
CADILLAC 1919 COUPE.
MEYERS & STARK, 1690 B'WAY.

CADILLACS, USED CARS, ALL MODELS. Detroit Cadillac Motor Car Corp., 1 West 61st St. (Used Car Dept.). PHONE COLUMBUS 7700.

CADILLAC last 1921 delivery sedan, seven-passenger, motor No. 3828; two extra brand new tires. Oberweger, 136 West 52d. Telephone Circle 0618.

CADILLAC, 7-passenger touring, 1920; excellent condition; many extras. 1,181 Bedford Av., Brooklyn. Open Sundays and evenings.

CADILLAC phaeton, late 1920, first-class mechanical condition; sacrifice to quick buyer. Strand, 1,181 Bedford Av., Brooklyn.

CADILLAC 55, sport touring, Westinghouse air springs, 4 fully operable, has new car guarantee. Telephone Flatbush 7306.

CADILLAC 1921 IMPERIAL, SACRIFICE. Suburban sedan, driven 1,000 miles, practically new. 211 West 58th. Circle 8321.

CADILLAC roadster, 1918, excellent shape, with disappearing seats. Oberweger, 136 West 52d.

CADILLAC, 1918, model LL, cond

Army Orders and Assignments.

Special to The New York Times.

WASHINGTON, May 26.—The War Department published the following orders today:

Field Artillery.

Swift, Lt. Col. E. Jr., to 4th, Camp Stanley. Following to Camp Bragg, for perm. sta.: Lt. Col. Peek, W. H.

Maj. Rhinehardt, C. H.; McCoy, G. H., Conolly, W. E.

Capts. Hailey, E. B.; Ball, J. H.; Timmerman, F. E.; Arg, W. E.; Aleman, J.; Byrne, R. E.; Ryan, F. E.; Nicklitz, C. A.; Goldman, A. M.; Enebo, E. T.; Miller, A. C.; Gale, A. C.; Blanchard, L. J.; Boston, J. P.

1st Lieuts. McAllister, C. K.; Lord, J. E.; Wardlaw, J. P.; Pease, C. E.; Raymond, R. R. Jr.; Bryant, W. S.; Matson, F. L.; Griffin, H.; Schwarze, H. M.; Brill, A.; Lemar, L. T.; Dennison, T.; Jones, F. R.; Durl, R. G.; Smith, A. E.; Bradshaw, W. D.; Baker, H. D.; Lapper, E. S.; Chittum, H. T.; Engelhardt, E. C.; Prentiss, Jr., W.; Brewster, E. S. Jr.; Metts, W. A. Jr.; Beck, J. W.; Sargent, C. E.; Gerrain, R. T.; Roberts, H. C.; Cuell, L. E.; Geary, P. W.; Duell, C. C.; Bertram, J. M.; Barr, E. H.; Lee, F. W.; Cheney, G. M.; Stevens, C. V.

Perry, Capt. B. P., is detailed as Assist. Prof. Mil. Sci., Harvard Univ.

Capts. Mallory, J. S., and Jackson, W. M., and 1st Lt. Obenour, W. H., to 82d, Ft. Leavenworth.

First Capt. A. C., to 83d, Ft. Benning.

Wales, Capt. N. P.; 1st Lts. Elmer, E. A.; Clearwater, J. B.; Pearson, R. E.; Waters, W. E.; Carr, W. L., to 1st, Ft. Sill.

2d Lts. Maine, S. L. Jr.; Kozak, H. L.; Reed, C. W.; McCarthy, W. C.; Williams, W. D., to 82d, Ft. Benning.

Sgt. 1st Cl. S. R., to Train, Batt. No. 4, Camp McClellan.

Infantry.

Alen, Col. A., to Hdqrs., 1st Corps Area, Boston.

Carnahan, Col. E. C., to St. Augustine, Fla.

Waugh, Maj. G. F., to 4th Corps Area, temp. duty.

Genco, Maj. W. A., to Ft. Benning.

MacGregor, Capt. L. E., to Camp Dix.

Pickett, Capt. J., to 28th, Camp Dix.

Wytenberger, 1st Lt. W. A., is retired.

Engineer Corps.

Marshall, Capt. J. C., to New York City.

Troland, Capt. G. B., to Camp Humphreys.

Quartermaster Corps.

Proctor, Capt. A. E., to Scott Field.

Archer, 1st Lt. S. D., to Jefferson Barr.

Webster, 1st Lt. L. C., to Camp Eustis.

Medical Corps.

Bauman, Maj. J. H., to Ft. Monroe.

Burnett, Maj. H. S., to Ft. McPherson.

Miscellaneous.

Barry, Lt. Col. M. H., to Gen. Res. Depot, Schenectady, N. Y.

Hills, Maj. J. C., Inspr. Gen. Dept., to his home and await retirement.

Jones, Maj. H. L., Sig. Corps, to Camp Lewis.

Griffin, 1st Lt. W. C., to Camp Dix.

Resignation.

Hart, 1st Lt. E. P., C. A. C.

Leaves.

Horton, Maj. Gen. C. G., U. S. A., 1 mo.

Winter, Col. F. A., M. C., 2 mos.

Johnson, Col. J. C., C. A. C., 2 mos.

Hunter, Lt. Col. J. W., M. C., 1 mos. ext.

Dunlap, Maj. J. A., Inf., 30 days.

Woodruff, Maj. R. B., Gen. Staff, 30 days' ext.

McCulloch, Maj. W. A., Inf., 5 mos.

Moore, Maj. R. A., M. C., 10 days.

Carter, Maj. W. G., Inf., 2 mos.

Marshall, Maj. G., C. A. C., 1 mo.

Thode, Maj. E. F., M. C., 15 days.

Dunn, Capt. McK., F. A., 4 mos.

Sperry, 1st Lt. J. R., Vet. Corps, 1 mo., 20 days.

National Guard Orders.

ALBANY, May 26.—These National Guard officers have been issued from the Adjutant General's office:

Maj. Edwin G. Ziegler and Damasse J. Cadotte, Capt. Frank H. Bloomer, 1st Lt. Joseph J. Hagerty and 2d Lt. Herbert R. Vandebilt, 54th Inf., to report to Pres. Exam. Bd. 19, Buffalo, place and date to be fixed by him, for exam. under Article VI.

The Cmdg. Gen., N. G., is authorized to detail not to exceed five enlisted men for duty at Peekskill, N. Y., as a provost guard from June 15 to Sept. 15.

Co. L, 369th Inf., is redesignated as Co. G, 369th Inf.

Placed on duty, report to Cmdg. Offr.: Capt. William Carl Gross Wahle, 258th Field Art., for assignment as Adjt.; Capt. Ernest W. Keyser, C. A. C., 212th Art., for assignment as Adjt., 2d Bn.; Capt. Albert Frederick Kleiner, 104th Inf., for assignment to Co. A.; 1st Lt. Raymond I. Waite Jr., 174th Inf., for assignment to Co. D.

2d Lt. James F. Murphy, 14th Inf., hon. discharged.

Capt. Nels A. Nelson, Reserve, leave for 3 mos. from June 1.

Naval Orders.

Special to The New York Times.

WASHINGTON, May 26.—The Bureau of Navigation published the following orders today:

CAPTAIN.

Leigh, R. H., to Asst. to Chief of Bur. of Navn., Washington, D. C.

COMMANDERS.

Church, J. G., to instruction, Naval War Coll.

Mannix, D. P., to command the Preston.

LIEUTENANT COMMANDERS.

Tribeault, L. F., to command the Vega.

Wash, C. C., to Offr. in Charge, Navy Recr'g Sta., Richmond.

Hawkins, J. H.; Rouzer, H. D., hon. discharged.

LIEUTENANTS.

Ballentine, J. J., to Lower Sta., Dahlgren, Va.

Clary, C. B. C.; Wood, L., to temp. duty, instruction, Columbia Univ.

Pierce, H. J., to Bur. Engr'g, Washington.

Creighton, R. H.; Edward, A. H., to home.

The Civil Service.

City.

Applications for rodman, Grade B, will be received until 5 P. M. on June 6. Candidates must be at least 18 years of age. The subjects and weights of the examination will be experience 3, technical 4, mathematics 3, reasonable 1. The salary is from $1,560 to, but not including, $2,160 a year.

United States.

Examinations for laboratorian and assistant laboratorian (roentgenology) are ordered. Vacancies exist in the Public Health Service. The pay for laboratorian is from $1080 to $1200 a month and for the assistant $720 to $1080. In addition to the salaries, appointees will be allowed quarters, subsistence, and laundry where these are available. Appointees at annual compensation of $2,500 or less may be allowed the increase granted by Congress of $20 a month. On account of the needs of the service, applications will be received until further notice. Papers will be rated as received and certificates issued as the needs of the service require. Competitors will not be required to report for examination at any place, but will be rated on education and training 30, experience 70. Applicants must have reached their eighteenth year.

BANKRUPTCY SALES.

IN THE DISTRICT COURT OF THE United States for the Southern District of New York.—In Bankruptcy.—In the matter of STARVOS ASSANAKIS, Bankrupt.—Chas. Shongood, U. S. Auctioneer for the Southern District of New York in bankruptcy, sells Thursday, June 8th, 1922, by order of the Court, at 10:30 A. M., at 2,100 2nd Ave., Borough of Manhattan, assets of the above bankrupt, consisting of groceries, olive oil, tanks for holding olive oil, few unused cans for olive oil, safe, fixtures, etc. Also the Receiver's right, title and interest in and to the unexpired term of the lease of the said premises.

EDWIN J. McDONALD, Receiver.
SALKIN & COHEN, Attorneys for Receiver, 32 Chambers St., New York.
Inspection June 5th and 7th.

IN THE DISTRICT COURT OF THE United States for the Southern District of New York.—In Bankruptcy.—In the matter of ISIDOR MOOS, Bankrupt.—Chas. Shongood, U. S. Auctioneer for the Southern District of New York in bankruptcy, sells Wednesday, June 7th, 1922, by order of the Court, at 10:30 A. M., at 10 Bond Street, Borough of Manhattan, assets of the above bankrupt, consisting of children's hats, millinery supplies, fixtures, etc.

GEORGE L. COHEN, Receiver.
SAMUEL STURTZ, Attorney for Receiver, 195 Broadway, New York.
Inspection June 5th and 6th.

IN THE DISTRICT COURT OF THE United States for the Southern District of New York.—In Bankruptcy.—In the matter of CATHALEEN MOLLOY, Bankrupt.—Chas. Shongood, U. S. Auctioneer for the Southern District of New York in bankruptcy, sells Tuesday, June 6th, 1922, by order of the Court, at 2 P. M., at 49 W. 47th Street, Borough of Manhattan, assets of the above bankrupt, consisting of millinery, good straw braid, machinery, fixtures, safe, etc.

EDMUND WRIGHT, Receiver.
SAMUEL STURTZ, Attorney for Receiver, 195 Broadway, New York.
Inspection June 3rd and 6th.

IN THE DISTRICT COURT OF THE United States for the Southern District of New York.—In Bankruptcy.—In the matter of ABRAHAM A. ROSENTHAL, trading as A. A. ROSENTHAL & CO., Bankrupt.—Chas. Shongood, U. S. Auctioneer for the Southern District of New York in bankruptcy, sells Friday, June 2nd, 1922, by order of the Court, at 2 P. M., at 228 Lafayette St., Borough of Manhattan, assets of the above bankrupt, consisting of continued novelties, etc.

CHARLES SHONGOOD, Guardian.
ARCHIBALD S. PALMER, Attorney for Receiver, Gotham Building, 220 Broadway, New York.
Inspection May 31st and June 1st.

THE WEATHER.

WASHINGTON, May 26.—Pressure was high and rising Friday over the Lake region, the St. Lawrence Valley, the Hudson Bay region and other Middle and Northern sections, west of the Rocky Mountains, and it was relatively low over all other regions, with centres of minimum pressure Friday night over the Southern Rocky Mountain region, off the New Jersey coast and South Newfoundland.

This pressure distribution has been attended by showers within the last twenty-four hours in the Southern Lake region, the Ohio and Upper Mississippi Valleys, Eastern Tennessee, the Atlantic States and the Northern Rocky Mountain and northern plateau regions. Light snow fell Friday in Eastern Idaho and in Yellowstone Park.

The weather became decidedly cooler Friday in Utah, Eastern Idaho and the Northern Rocky Mountain region, while there was a reaction to higher temperature in the North Pacific States. East of the Rocky Mountains the temperature changes were slight.

COUNTRY-WIDE WEATHER CONDITIONS.

Observations at United States Weather Bureau stations during the twenty-four hours preceding 8 P. M. yesterday:

Station.	Temperature. High.	Low.	Rainfall.	Weather.
Abilene	92	66	29.94	Clear
Albany	80	60	29.98	Pt. Cl'dy
Atlanta	79	60	29.94	Pt. Cl'dy
Atlantic City	76	62	29.98	.02 Cloudy
Baltimore	82	68	29.92	Cloudy
Bismarck	78	56	30.00	Clear
Boise	88	62	30.00	Clear
Buffalo	74	54	30.08	Clear
Cincinnati	78	64	29.96	.02 Cloudy
Charleston	80	72	29.98	Cloudy
Chicago	68	58	30.02	Cloudy
Cleveland	74	62	30.02	Cloudy
Denver	84	52	29.84	Pt. Cl'dy
Detroit	83	62	29.76	Cloudy
Galveston	82	74	29.92	Clear
Helena	54	42	30.28	.06 Rain
Jacksonville	86	70	29.98	.01 Rain
Kansas City	78	62	29.94	Clear
Los Angeles	76	54	29.84	Clear
Milwaukee	66	52	30.08	Clear
New Orleans	86	74	29.90	Cloudy
Oklahoma	88	60	29.76	Clear
Philadelphia	82	66	29.92	Cloudy
Pittsburgh	74	54	29.98	.01 Pt. Cl'dy
Portland, Me.	76	56	30.04	Pt. Cl'dy
Portland, Ore.	62	40	30.20	Clear
Salt Lake City	84	44	30.16	Clear
San Antonio	86	64	29.94	Clear
San Diego	68	56	29.96	Clear
San Francisco	72	52	30.00	Clear
Seattle	60	42	30.48	Clear
St. Louis	82	66	29.88	Cloudy
Washington	78	66	29.92	Cloudy

FORECAST: TODAY AND SUNDAY.

Northern New England—Fair Saturday and Sunday; slightly cooler Saturday.

Southern New England, Eastern New York—Generally fair Saturday and Sunday; cooler Saturday.

Eastern Pennsylvania, New Jersey—Mostly cloudy and cooler Saturday, possible showers in south portion; Sunday generally fair.

Western New York—Generally fair Saturday and Sunday; little change in temperature.

NEW YORK CITY WEATHER RECORDS.

Official Temperatures—Average, 73.

8 AM	64	12 M.	76
9 AM (low)	63	1 PM	78
8 AM	60	2 PM	79
9 AM	70	3 PM	81
10 AM	73	4 PM (high)	83
11 AM	74	5 PM	82
6 PM	82	11 PM	74
7 PM	78	7 PM	81
8 PM	79	8 PM	80
9 PM	81	9 PM	77
10 PM	78	10 PM	76
11 PM	74	11 PM	74

Average same date last year, 60.
Average same date last 53 years, 63.
Barometer, 29.61 at 8 A. M.; 29.93 at 8 P. M.
Humidity, 72 at 8 A. M.; 50 at 8 P. M.
Wind at 8 A. M., northwest, velocity 10 miles; at 8 P. M., east, velocity 6 miles.
Weather, cloudy at 8 A. M.; clear at 8 P. M.
Precipitation, .09.

Fire Record.

A.M.	Loss.
12:05—9 Roosevelt St	Not given
2:16—1,515 8th Av (auto)	Not given
4:30—270 143 St; Nick Majari	Not given
4:35—1 E 81 St; J. Mirto	Not given
8:35—143 Av B	Not given
9:45—59 St & 10 Av	Not given
9:45—1 Av & 58 St (auto sprinkler)	Slight
10:55—537 E 117 St	Not given
11:25—119 E 110 St; Joseph Buttenwieser	Not given
11:40—807 1 Av; Mermaid Doll Co.	Not given
12:10—832 E 169 St; Samuel F. Unk.	Not given
12:50—716 E 5 St; Lillian Unger	Not given
1:00—2420 E 16 St; Harlem Independent Ice Co.	Slight
2:00—171 St & Grand Concourse	Slight
3:15—138 St. & Madison Av. (wagon); Vio Chico	Not given
3:20—658 Walker St; Mike Donovan	Not given
4:45—150 W. 50 St.; Newton Garage Co.	Not given
6:00—824 Broadway; Sam Rosenblatt	Not given
6:00—238 William St.; New York Journal	Not given
6:30—206 St, Ann's Av.; Anna Cloges	Not given
6:40—Centre & Walker Sts. (auto); Frank Devecker	Not given
8:15—109 E 106 St; Michael Hyan	Not given
8:55—433 E 121 St; William Adrasen	Not given
9:10—276 W 23 St; Artison Drug Co.	Not given
9:10—147 Fulton St; Abe Finklestein	Not given
9:15—337 E 2 St; M. Rosenblatt	Not given
9:20—502 E 183 St; Hirschborn Co.	Not given
9:35—Front of 648 Broadway (auto); Morris Aaronson	Not given
9:55—643 Concord Av; Morris Greenberg	Not given
10:00—107 Evans St (roof fire)	Not given
10:25—178 Brook Av; Mrs. Rubina	Not given
10:30—204 Bowery; J. Clubbock	Not given
11:10—27 Pitt St.; Marcus Heller	Not given

Estates Appraised.

DAVIS, CHARLES ALMER (June 21, 1921, in Ohio). Gross estate, $211,310; taxable here, net, $208,004. The estate consists of 3,748 shares in American Education Press, Inc. The widow, son and daughter share equally.

HAGER, PHILO S. (Dec. 20, 1920). Gross estate, $367,077; net, $350,583. It consists of each a $1,118 interest in Roger Clark & Co., $345,969. The widow, Charlotte E., inherits the bulk of the estate. John H. Cockburn, 19 West Thirty-first Street, is executor.

STEWART, OLIE J. (Nov. 10, 1921). Gross estate, $110,157; net, $110,241. It consists of household goods, $3,383, and bonds, $115,624. Ethel Stewart, adopted daughter, is made residuary legatee. The Guaranty Trust Company, 140 Broadway, is executor.

CLARK'S 3rd Cruise, January 23, 1923
ROUND THE WORLD
Superb SS "EMPRESS OF FRANCE"
18,481 Gross Tons. Specially Chartered
4 MONTHS' CRUISE, $1,000 & up
Including Hotels, Fees, Drives, Guides, etc.
Clark Originated Round the World Cruises
Clark's 19th Cruise, February 3, 1923
TO MEDITERRANEAN
Sumptuous SS "EMPRESS of SCOTLAND"
25,000 Gross Tons. Specially Chartered
65 DAYS' CRUISE, $600 and up.
Including Hotels, Fees, Drives, Guides, etc.
15 days Egypt, Palestine, Spain, Italy, Greece, etc. Europe stop-overs allowed on both cruises.
Frank C. Clark, Times Building, New York.

HOLLAND AMERICA LINE
NEW YORK TO ROTTERDAM
Via Plymouth, Boulogne-Sur-Mer
11 A. M. Eastern Standard Time
N. Amsterdam ..... June 4 July 2 Aug. 29
Noordam ..... June 10 July 15 Aug. 19
Rotterdam ..... June 17 July 22 Aug. 26
Ryndam ..... June 24 July 29 Sept. 2
General Passenger Office, 24 State St., N. Y.

LLOYD SABAUDO
Fleet to ITALY
New De Luxe Oil Burner
"CONTE ROSSO"
Largest and fastest Mediterranean liner
For Naples and Genoa. June 17, July 8, Aug. 19
3 State St. Phone 2242 Bowling Green.

ROYAL MAIL
NEW YORK—CHERBOURG—SOUTHAMPTON—HAMBURG
39 Broadway New York

BANKRUPTCY SALES.

IN THE DISTRICT COURT OF THE United States for the Southern District of New York.—In Bankruptcy.—In the matter of KLEINBERG SERWER, INC., Bankrupt.—Chas. Shongood, U. S. Auctioneer for the Southern District of New York in bankruptcy, sells Friday, June 2nd, 1922, by order of the Court, at 1 P. M., at 80 Grand Jones St., Borough of Manhattan, assets of the above bankrupt, consisting of boys' heavy raw material, machinery, machinery, presses, safe, desk, office, furniture, fixtures, etc. Also the Receiver's right, title and interest in and to the unexpired term of the lease of the said premises.

ELIAS LIEBERMAN, Receiver.
BENJAMIN LEVINE, Attorney for Receiver, 31 Chambers Street, New York.
Inspection and May 31st and June 1st.

IN THE DISTRICT COURT OF THE United States for the Southern District of New York.—In Bankruptcy.—In the matter of HART TRADING CO., INC., Bankrupt.—Chas. Shongood, U. S. Auctioneer for the Southern District of New York in bankruptcy, sells Monday, June 5th, 1922, by order of the Court, at 2 P. M., at 154 Nassau St., Borough of Manhattan, assets of the above bankrupt, consisting of office furniture, fixtures, etc.

LAWRENCE BRENNGON, Receiver.
FLAHERTY, TURNER & GTROUP, Attorneys for Receiver, 2 Rector St., New York.
Inspection June 3rd and 5th.

SHIPPING AND MAILS

[All the Times Indicated Are Under Daylight Saving.]

THE TIDES.

	Sandy Hook. A.M.	P.M.	Governors Island. A.M.	P.M.	Hell Gate. A.M.	P.M.
High water	3:06	3:18	3:42	3:54	4:10	11:20
Low water	9:00	9:04	9:42	9:46	9:16	9:12

THE SUN.

	Rises.	Sets.
	A.M.	P.M.
	5:30	8:16

Incoming Steamships Carrying Mail

ARRIVED YESTERDAY.

Steamer.	From.	Sailed.
Canto, Rosario	Naples	May 16
President Fall	Bremen	May 17
Lackenbach	Havre	May 18
Parima	St. Thomas	May 20

DUE TODAY.

Steamer.	From.	Sailed.
President Adams	London	May 18
Baranglia	Southampton	May 18
Cincinnati	Antwerp	May 18
Esperanza	Progreso	May 20
Lorraine	Havre	May 16
Nieuw Amsterdam	Rotterdam	May 13
Tyrone	Plymouth	May 20
Celtic	Cristobal	May 18

DUE TOMORROW.

Steamer.	From.	Sailed.
Cameronia	Glasgow	May 21
Olua	Port Limon	May 21
Caracas	La Guayra	May 21

DUE MONDAY.

Steamer.	From.	Sailed.
Deutschlandium	Cuxhaven	May 19
Santa Olga	Valparaiso	May 10
Zealand	Antwerp	May 19
Bermuda	Bergen	May 19
Santa Clara	Copenhagen	May 18
Ponce	San Juan	May 24
Montserrat	Barcelona	May 13
Cantigny	Antwerp	May 16

DUE TUESDAY.

Steamer.	From.	Sailed.
Cameronia	Glasgow	May 20

DUE WEDNESDAY.

Steamer.	From.	Sailed.
St. Paul	Hamburg	May 20
Mount Carroll	Hamburg	May 18
Olympic	Southampton	May 24

Other Incoming Steamships

ARRIVED YESTERDAY.

Steamer.	From.	Sailed.
Korsholm	Oran	May 8
El Capitan	Port au Prince	May 20
Georgia	Venice	April 9

DUE TODAY.

Steamer.	From.	Sailed.
Independence Hall	Dunkirk	May 4
Varenia	Liverpool	May 13
Maartensdijk	Algiers	May 9
Montana	London	May 11
West Lashaway	London	May 13
Alness	Liverpool	May 11
Stanmore	Dundee	May 10
Cabo Espartel	Seville	May 6
Orient	Smyrna	May 1
Jarcozie	Dunkirk	May 16
Esther Dollar	Gibraltar	May 11
Canadian Victor	Papeete	May 1
Eastern Cloud	Hamburg	May 16

DUE TOMORROW.

Steamer.	From.	Sailed.
Bradford City	Hamburg	May 12
Lakonier	Antwerp	May 18

DUE MONDAY.

Steamer.	From.	Sailed.
New Jersey	Rotterdam	May 12
Phoebus	Marseilles	May 12

DUE TUESDAY.

Steamer.	From.	Sailed.
T. P. Seal	San Pedro	May 11
Port Lincoln	London	May 17
Celtic Prince	Penang	April 17
Western Scout	Hamburg	May 13

DUE WEDNESDAY.

Steamer.	From.	Sailed.
Bankdale	Valparaiso	May 18
Cornish Point	Barry	May 16
Birmingham City	London	May 18

Outgoing Steamships Carrying Mail

SAIL TODAY.

Steamer. Destination.	Mails Close.	Vessels Sail.
Finland, Antwerp	8:00 A.M.	12:00 M.
Adriatic, Liverpool	8:00 A.M.	12:00 M.
Stockholm, Gothenburg	8:30 A.M.	1:00 P.M.
Westerdijk, Rotterdam	9:00 A.M.	12:00 M.
Peninsula State, Cherbourg	2:00 P.M.	4:00 P.M.
Pastores, Port Limon	10:00 A.M.	11:00 A.M.
Orizaba, Havana	8:30 A.M.	11:00 A.M.
Pres. Arthur, Bremen	———	11:30 A.M.
Lake Winthrop, Barahona	9:30 A.M.	12:00 M.
Julia, Maracaibo	9:30 A.M.	12:00 M.
San Lorenzo, San Juan	9:30 A.M.	12:00 M.
Cexlas, Santos	9:00 A.M.	12:00 M.
Bolivar, Barbados	12:00 M.	3:00 P.M.
Corfe Castle, Cape Town	12:00 M.	3:00 P.M.
Haiti, Jacmel	12:00 M.	2:00 P.M.

Carries Mail For:
Europe, Africa and West Asia.
Ireland. (Other countries specially addressed.)
Norway, Sweden and Finland. (Specially addressed.)
Netherlands. (Specially addressed.)
Europe, Africa and West Asia. (See post.)
Costa Rica, Bolivia and Chile.
Cuba.
No mails.
Monte Christi, Puerta Plata, Sanchez and La Romana.
Curacao and Venezuela.
Porto Rico, St. Thomas, St. Croix, San Pedro de Macoris and Santo Domingo City. (See post.)
Pernambuco, Parahyba, Natal, Bahia and Sergipe. (Other parts of Brazil specially addressed.)
St. Thomas, St. Croix, St. Kitts, Nevis, Guadeloupe, Dominica and Barbados.

SAIL MONDAY.

Corfe Castle, Cape Town	12:00 M.	3:00 P.M.	South Africa. (Specially addressed only.)
Haiti, Jacmel	12:00 M.	2:00 P.M.	Haiti.

SAIL TUESDAY.

Resolute, Boulogne	6:00 A.M.	9:00 A.M.	Great Britain, Ireland, South Africa and Madeira. (Other countries must be specially addressed.)
Berengaria, Southampton	8:00 A.M.	10:00 A.M.	Europe, Africa and West Asia.

Other Outgoing Steamships

Steamer & Destination.	Time of Sailing. Date.	Hour.
Tarantia, London	May 27	12:00 M.
Bork, Buenos Aires	May 27	12:00 M.
Edith, Apalche	May 27	12:00 M.
City of Eureka, Naples	May 27	12:00 M.
Southwestern Miller, London	May 27	12:00 M.
Romeo, Melbourne	May 27	12:00 M.
Quebec City, Hamburg	May 30	12:00 M.
Shogheim, Beirut	May 30	12:00 M.

Steamer & Destination.	Time of Sailing. Date.	Hour.
Constantinople, Levant	May 31	12:00 M.
Zaremba, Bordeaux	May 31	12:00 M.
Jules, Constantinople	May 31	12:00 M.
Canada, Lisbon	June 1	12:00 M.
Innoko, Rotterdam	June 2	12:00 M.
Georgia, Trieste	June 2	12:00 M.
Wilfaro, Seattle	June 3	12:00 M.
Londonier, Antwerp	June 6	12:00 M.

Foreign Ports—Arrivals and Departures

ARRIVED.

Steamer.	At	Date.
Somme	Antwerp	May 23
Mount Clinton	Hamburg	May 25
Acropolis	Constantinople	May 18
Wells City	Malaga	May 25
Lancastrian	Liverpool	May 26
Wheeling Mold	Shields	May 26

SAILED.

Steamer.	From.	Date.
Iperia	Adriatic	May 23
Cambria	Antwerp	May 25
George Washington	Bremen	May 25
Giuseppe Verdi	Genoa	May 23
City of Sparta	Colombo	May 24
Diana Dollar	Singapore	May 23

SS Majestic, New York for Cherbourg and Southampton, passed Lizard at 9:10 A. M.

Transpacific Mails

Connecting mails close at G. P. O. and City Hall Station at 5 P. M. as follows:

Japan, Korea, China, Siberia, French Indo-China and Netherlands East Indies (except Sumatra) and Canadian territories, B. C.; also parcel post mails for Shanghai City	Empress of Japan May 27
Hawaii, via San Francisco	U. S. A. T. Buford May 29
Hawaii, Hongkong, French Indo-China, Netherlands East Indies (except Sumatra) and Philippine Islands, via San Francisco; also parcel post mails for Bangkok, Siam, French Indo-China and Straits Settlements	President Harrison May 27
Tahiti, Marquesas, Cook Islands, New Zealand and Australia, via San Francisco; also parcel post mails for Society Islands, Cook Islands, New Zealand and Australia	Marama May 28
Hawaii, Japan, Korea, China, Siberia, French Indo-China, Netherlands East Indies (except Sumatra) and Philippine Islands, via San Francisco; also parcel post mails for Japan, Korea, China, Siam, French Indo-China and Straits Settlements	President Cleveland May 29
Japan, Korea, Hongkong and Netherlands East Indies (specially addressed only), via San Francisco; also parcel post mails for Netherlands East Indies	Tjisalak May 31

Post Office Notice

Postmaster Morgan invites attention to the following announcements by the Post Office Department:

French Toroland—The importation into French Toroland of all kinds of firearms is subject to previous authorization by the Postal Administration of Toroland.

Reduction in Letter Postage—The domestic rate of two cents an ounce or fraction thereof is applicable in letters for Cayman Islands, B. W. I. In other respects the usual "foreign" regulations apply.

Czechoslovakia—Mayor' newspapers published in the United States are prohibited transmission in the mails for the territory of Slovakia.

United Kingdom—Plumage of any bird (including skin or body of bird with the plumage) is prohibited in the mails for the United Kingdom with the exception of the plumage of African ostriches and other birds.

Sweden Parcel Post—Effective June 1, 1922, the weight limit of parcels for Sweden will be increased from 11 to 22 pounds. The sender of a registered parcel is entitled in case of loss, damage or rifling thereof, to an indemnity equal to the amount of the actual loss incurred, but such indemnity may not exceed the equivalent of 50 francs (approximately $9.65) for any one registered parcel.

Belgian Congo Parcel Post—The limit of weight of parcels for Belgian Congo (except Matanga Province) has been increased from 11 to 22 pounds and are subject to the following transit charges: For parcels weighing up to 3 pounds, 28 cents; 3 to 11 pounds, 48 cents; 11 to 22 pounds, 86 cents, in addition to the regular postage of 12 cents a pound.

Reduction in Letter Postage—The domestic rate of 2 cents an ounce or fraction thereof is applicable to letters for Turks and Caicos Islands. In other respects the usual "foreign" regulations apply.

WHITE STAR
Sailings Piers 56-62 North River, New York. All Sailings Under Daylight Saving Time. At noon unless specified.
To Cherbourg—Southampton
MAGNIFICENT TRIO WEEKLY SAILINGS
Olympic ..... 1 P.M. June 7 June 14 July 19
Homeric (new) ..... June 10 July 1 July 22
Majestic (new) ..... June 17 July 8 July 29
To Cobh (Queenstown) and Liverpool
UNEXCELLED WEEKLY SERVICE
Adriatic ..... May 27 June 24 July 22
Celtic ..... June 3 July 1 July 29
Baltic ..... June 10 July 8 Aug. 5
Cedric ..... June 17 July 15 Aug. 12
To Azores, Gibraltar, Algiers, Naples and Genoa.
Arabic (17,324 tons) 11 A.M. July 8 Aug. 26
Cretic ..... 11 A.M. Aug. 5 Sept. 23

RED STAR LINE
To Plymouth, Cherbourg and Antwerp
Finland ..... May 31 July 1 Aug. 1
Lapland ..... June 3 July 4 Aug. 11
Kroonland ..... June 10 July 15 Aug. 12
Zeeland ..... June 17 July 22 Aug. 26
*Lofthland (Direct) June 24 July 29 Sept. 1

AMERICAN LINE
To Hamburg via Plymouth and Cherbourg
Manchuria ..... 2 P.M. May 31 July 1
St. Paul ..... 2 P.M. June 7 *July 12
Mongolia ..... 2 P.M. June 21
Minnekahda (2d class) 2 P.M. June 29 Aug. 3
*Also Queenstown.
International Mercantile Marine Company
120 Steamers—1,109,000 Tons.
1 Broadway, N. Y., or Local Agents.

UNITED AMERICAN LINES
JOINT SERVICE WITH HAMBURG AMERICAN LINE
TO PLYMOUTH, BOULOGNE HAMBURG
By New American-Flag Steamers
Resolute.. May 30, June 27, July 25
Relinance.. June 13, July 11, Aug. 9
TO HAMBURG DIRECT
Sailings every Thursday, by the popular steamers Mount Clay, Mount Carroll, Mount Clinton, Hansa, Bayern, Westfalia, with special cabin and improved third class accommodations.
UNITED AMERICAN LINES, INC.
39 Broadway, N. Y. Whitehall 1929

GREAT EASTERN RAILWAY OF ENGLAND
CATHEDRAL ROUTE
Glasgow and Liverpool to London.
HARWICH ROUTE
Sailing to the Continent, via Hook of Holland—Antwerp—Zeebrugge
Pullman Car Trains, Excellent Restaurant Service
FELIX HOTEL, Feltlestowe, Eng.
Information and Booklets at
244 Fifth Ave. (at 34th St.), New York.

CUNARD AND ANCHOR LINES
Excellent accommodation is still available at low rates during May, June and July.
N. Y. to Cherbourg and Southampton
BERENGARIA ..... May 30 June 27 July 11
MAURETANIA ..... June 6 June 27 July 18
AQUITANIA ..... June 13 July 4 Aug. 1
N. Y. to Plymouth, Cherbourg and Hamburg
CARONIA ..... June 17 July 22 Aug. 21
SAXONIA ..... July 1 Aug. 5 Sept. 9
N. Y. to Cobh (Queenstown) and Liverpool
COLUMBIA ..... May 27 June 24 July 22
CAMERONIA ..... June 3 Oct. 7
ALGERIA ..... June 24 July 15 Aug. 26
N. Y. to Vigo & Mediterranean Ports.
ITALIA ..... June 10
Rates to Londonderry, Liverpool and Glasgow.
ASSYRIA ..... July 8 Sept. 16
Cunard and Anchor Steamship Lines, 24 Broadway, New York.

NORFOLK BY WATER
VIRGINIA Only Direct Steamer Service OLD DOMINION
TRANSPORTATION CO.
Express Steamships sail from Pier 36 N.Y. Mon., Wed., Fri. 3 P. M. Sat. 2 P. M.
Arrive Norfolk 8:30 A. M. next day.
Pier 36 North River Telephone Canal 3914

FRENCH LINE
NEW YORK—PLYMOUTH—HAVRE—PARIS
For Sailing Dates, Rates &c., Apply to COMPANY'S OFFICE, 19 State St., N. Y.

HOLIDAY TRIPS
Sunday and Decoration Day
Sail up the beautiful Hudson to
NEWBURGH and BEACON
$1.25
Poughkeepsie $1.50
Round Trips.
PALATIAL STEAMER
"BENJ. B. ODELL"
Leaves FRANKLIN ST. 9:00 A. M.; W. 129th St. (opposite Grant's Tomb) 9:45 A. M. Music, Refreshments and Lunchrooms.
CENTRAL HUDSON LINE

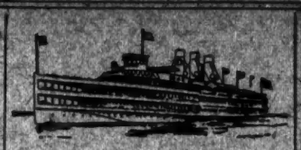
Hudson River by Daylight
Direct rail connections. All rail tickets accepted. New York to Albany. Albany to New York. Music. Restaurant.
DAYLIGHT SAVING TIME.
On Saturday, May 27, Str. Washington Irving leaves Desbrosses St. 8:40 A. M., West 42d St. 9:00 A. M., West 125th St. 9:20 A. M., Yonkers 9:

GARMENT UNIONS' CONTRACT IS UPHELD

Appellate Division Rules That Manufacturers Must Live Up to Agreement.

VOTE OF COURT IS 4 TO 1

Contention That Terms Have Become Onerous to Employers No Excuse for Non-Performance.

The suit of the 50,000 garment workers, who recently ended their strike, to compel their employers to live up to the terms of an agreement made in 1919 was upheld in a decision handed down yesterday by the Appellate Division of the Supreme Court. The decision affirms an order signed by Supreme Court Justice Robert F. Wagner restraining the Cloak, Suit and Skirt Manufacturers' Protective Association of New York from violating the agreement. The petition for the order was made by the International Ladies' Garment Workers' Union and the Joint Board of the Cloakmakers' Union of the City of New York. The agreement expires on June 3.

Justice Wagner was sustained by a vote of 4 to 1 by the Appellate Division, the dissenting member being Justice Victor J. Dowling, who held that the plaintiffs in the injunction proceedings had not made out a sufficient case to warrant the court's intervention.

The Appellate decision, signed by Presiding Justice John Proctor Clarke, Justice Alfred R. Page, who wrote the document, and by Justices Walter J. Lloyd Smith and Samuel Greenbaum, points out that the manufacturers, upon finding the agreement with their employes burdensome, decided to break it at a time when the Governor's commission was investigating the situation and endeavoring to find a solution.

Precedents as Guide.

The decision further says that, where contracts were broken under similar circumstances, it repeatedly had been held that the person injured could maintain action for damages against the person who caused the contract to be violated. In the case of the garment workers, however, it is held damages would have provided inadequate compensation, so Justice Wagner is sustained in the course he took to protect the rights of the garment workers.

The appeal was taken by Max D. Steuer, as counsel for Philip Quinto, Treasurer of the Cloak, Suit and Skirt Manufacturers' Protective Association. The order was granted on petition of Benjamin Schlesinger, President of the International Ladies' Garment Workers' Union, and Philip Kaplowitz, Treasurer of the Joint Board of the Cloak Makers' Union. They were represented by Samuel Untermyer and Morris Hillquit.

When Schlesinger was asked yesterday if the garment workers intended to begin action for damages against the manufacturers, he said he would be unable to answer that question for two or three days until he had found opportunity to confer with his counsel.

"The decision is just what I had hoped for and expected," said Schlesinger, to whose leadership of the strikers has been attributed some of the strongest points gained by the garment workers.

In the decision Justice Page says: "According to the papers submitted in the motion, this agreement would seem to have been 'more honored in the breach than in the observance,' each side charging the other with responsibility."

The contracts, it is set forth, usually have been preceded by strikes, lockouts and other characteristic movements of industrial warfare, and "thus have been the result rather of terms dictated by necessity arising from exhaustion than of a deliberate consideration of economic conditions and a mutual accommodation to the rights and obligations of employer and employe."

The agreement provided for a scheme of compensation based on a weekly wage, for which a minimum scale was adopted, and to the manufacturer and employes were left in individual cases the right to negotiate for and pay any sum they might agree upon above the minimum wage, the Court finds. This left open the possibility of shop strikes designed to force local raises.

"The appellant," the decision says, "contends that the agreement of May 29, 1919, was abrogated; that the agreement of June 3, 1921, was not supplemental to the agreement of May 29, but was a temporary substitution therefor until a new agreement could be reached.

Unsound Contentions.

"In my opinion neither of these contentions is sound. The agreement certainly was never abrogated by mutual consent. The change made in the recommendation of the Governor's commission was a modification of the scale of wages established by the agreement of May 29, 1919, but otherwise that agreement was left in full force and effect.

"It may be that the demand for an increase in the scale of wages was an act in contravention of the agreement, and if persisted in after refusal, would have justified a termination of the contract.

"As early as April, 1921, the association adopted resolutions looking to the abrogation of the agreement of May 29, 1919, and the establishing in the place thereof an entirely new agreement providing for a reduction in wages and an increase of the number of working hours in the week.

"When the joint commission met, the representatives of the association presented the sine qua non that a new agreement should be made returning to the piece-work system, reducing the wages of those employed on the week-work system and increasing the hours of labor, and when the representatives of the union refused, the association passed the resolution hereinbefore set forth, in full, which gave effect to the purpose declared in the preceding April. The resolution of Oct. 25, 1921 (by which the association notified its members of a return to the piecework system), was a distinct repudiation of the agreement of May 29, 1919, a refusal to be further bound by it, and provided effective means for compelling all its members to break that agreement.

"When the resolution became effective and was enforced on Nov. 14, 1921, the breach of the agreement on the part of the association was complete.

"It is urged that, by reason of changes in the expense of living and the condition of unemployment, the terms have become onerous, and the expense of production makes the business unprofitable to the manufacturer. This excuse for the non-performance of a contract has never been accepted by the courts. Unless the parties have stipulated, in terms, for relief because of changed conditions, they must perform their contract as it is written.

"This injunction, by preserving the status quo, prevented the continuance of an industrial impasse, in which the employers were striving to force a change of the contract relations of the parties."

Eleven Die in Mine Explosion.

BIRMINGHAM, Ala., May 26.—Eleven miners out of eighty-two at work were killed last night in an explosion in Acmar No. 3 mine of the Alabama Fuel and Iron Company, St. Clair County, according to reports received today at the Birmingham station of the Bureau of Mines. All others escaped. Ten bodies have been recovered. The explosion was attributed to mine gas. It did little damage.

Straws
All One Price
$2.45

The Straw That Broke the Record!

HERE is the most popular straw hat of the season. Not too conspicuous—but a real man's straw with a new style touch and enough smartness to make it the choice of good dressers.

You don't know how many different straw styles there are in the world until you see the Kaufman variety—you don't know how much style and quality our low price can buy until you see the straws. No matter what style or color you select—they're all one price, $2.45.

Kaufman

[illegible]

The Whole World Is Listening In

My 5 ft. style Shelf is now the recognized World's Standard Receiving Station for Style Signals—and the Whole World is Listening in.

Style Supremacy for New York was settled this Season when I broadcasted the Styl-Flash. 200,000 men in the last two weeks listened in, came in, and went out with a new Amplified Edge—and made this hat the most popular Style ever introduced in New York City.

Now, although the Styl-Flash has caused such a Style Sensation and my men are so enthusiastic about it, I want you to know that I have All Styles for All Types and for All Ages.

It's impossible to show ALL the Styles in my windows that I have in my stores, but if you will come in I can show you anything and everything, from the conservative fine weave, smooth-edged White Sennit Sailor to a Sun-Tone Tuscan Turban in a variety of rough fancy imported braids.

If you prefer the soft woven body hats, I have the light weight Bangkoks and cool comfortable Italian Leghorns.

In other words, I've got your hat,—Come in and try it on.

WATCH MY FIVE-FOOT STYLE SHELF

Truly Warner
Headquarters For Hats

Style Stations Everywhere

P. S.—The most beautiful Hat Store in the World located in our New Headquarters, 24 E. 42nd St., is now known as the New Grand Central Style Station.